ST. JAMES CHOIR TO SING AT FINAL MEETING—Above shown the St. James Baptist Church Choir of Rocky Mount which will sing on the program of the Sunday session when will climax the Southeastern Regional N.A.A.C.P. Leadership Training meeting. The choir is directed by W. T. Grimes and is accompanied at the organ by Mrs. Howard Medley.

Pension Boost Hits Snag In S. C.

Columbia, S. C. (ANP) — A proposed measure for a $50 monthly old age pension hit a snag in the legislature here last week when the house, holiday and public affairs committee turned in a majority unfavorable report. The measure, introduced by Rep. East (D.) president of the Southern Old Age pension association, Spartanburg, called for levying approximately $12,000,000 a year in new and additional taxes to make up the difference between present $22 a month pensions.

Through the measure, half of the people benefitting by the increase in monthly pension would be Negroes, since the population is about 50-50 black and white. South Carolina like all other southern states leaves it up to the federal government to pay most of the money for its aged and other social security claims. Of the $22 received by pensioners, the federal government pays $15.

Eastburn's tax proposals would not only finance the higher cost of each pension, but also would have to finance the more liberal qualifications for pensions. In the bill as it now stands, among the things the measure provides for $50 monthly pension for needy counties. Taxes would be on cigarettes, chewing gum, soda pops, various liquors as well as increased state income tax rates.

A majority unfavorable committee report usually means that a bill will have a tough time getting by the house.

BENNETT SLATES INSTITUTE FOR NC HOMEMAKERS

Greensboro, N. C. — Bennett College of Greensboro, N. C., announced yesterday its 23rd Annual Homemaking Institute to be conducted April 8-9. Today's Woman-Homemaker and Career Girl will be theme.

Since the reorganization of Bennett College in 1926, into an institution for women with Dr. and Mrs. Jesse Dudley as president, the Homemaking Institute has taken on increased proportions in recent years, dealing with problems of permanent importance.

Mrs. W. W. Hocew, the national president of the Woman's Club, is a wife and mother in the home, a career woman in the employment of women in men's jobs. The state chairman has given birth to the Negro problem. Dorothy Lange, famous photographer, will be on the program.

Included in the Homemaking Institute this year will be morning and evening sessions with speakers, the showing of films and interest group discussions and a play-let.

making constitute the future lifelong occupation of the woman, is she to be a combined career girl and home maker? The Home making Institute will endeavor to show how we can do something about this and similar problems confronting the nation today.

YOUTH IS HELD IN FATAL STABBING

RALEIGH—A 21-year-old Negro, Jesse Lee Robertson of Zebulon, South 4, is being held in Wake County jail for investigation in connection with the fatal stabbing of Lucentia Jones, 26, Negro also of Zebulon, Route 4.

Coroner Irving M. Check said Jones died upon arrival at St. Agnes Hospital early Sunday morning. Jones had been severely cut at Carpenter's Place on N. C. Highway 264 between Zebulon and Rocky Mount, an office said Saturday night. He said the scene of the stabbing was approximately 25 miles from the hospital.

Wake Sheriff's Deputies C. C. Massey, H. C. Brown and C. C. Boon investigated and made the arrest. The coroner said he understood Robertson admitted cutting Jones.

Check said the investigation would continue meanwhile Robertson will be held without privilege of bond.

Read The Carolinian!!

Con Man Is Trapped

CHICAGO (ANP) — Albert Stubblefield, 39, of Baltimore, almost made a new door in a revolving door at the First National bank here last week. Stubblefield, said to be a confidence game operator, performed his work of art when a bank guard stepped up to question him and a companion who had been seen speaking to a Mrs. Frances Anderson in front of a cashier's cage.

As the bank guard stepped up, both men bolted out, Stubblefield heading for the revolving door. Upon reaching it, he did not wait for the door to revolve but went crashing through the glass. A police, hearing the glass break as the con artist crashed through the door, captured him as he untangled himself from the frame.

His companion, whom Stubblefield refused to identify, escaped by mixing with the crowd attracted by the crashing glass from the door. According to police, the two men were attempting to con Mrs. Anderson out of $200.

YOUTH SECRETARY — Mrs. Ruby Hurley, NAACP youth secretary who will address delegates to the NAACP Southeastern Regional conference on the subject of building a youth program in the South. Mrs. Hurley will speak at 4:45 p. m. Saturday at the First Baptist Church.

WELCOME
TO RALEIGH
NAACP DELEGATES
TO THE
Southeastern Regional
Convention
Efird's Department Store
208 Fayetteville St.

JOHNSON C. SMITH UNIVERSITY
A Co-Educational Institution
Charlotte, N. C.
Welcomes To The State Of North Carolina
Southeastern District Meeting
NATIONAL ASSOCIATION FOR THE ADVANCEMENT OF COLORED PEOPLE
H. Liston, President

WELCOME
Walter White
and
DELEGATES
of the Southeastern Regional Conference of the NAACP to
RALEIGH, N. C.

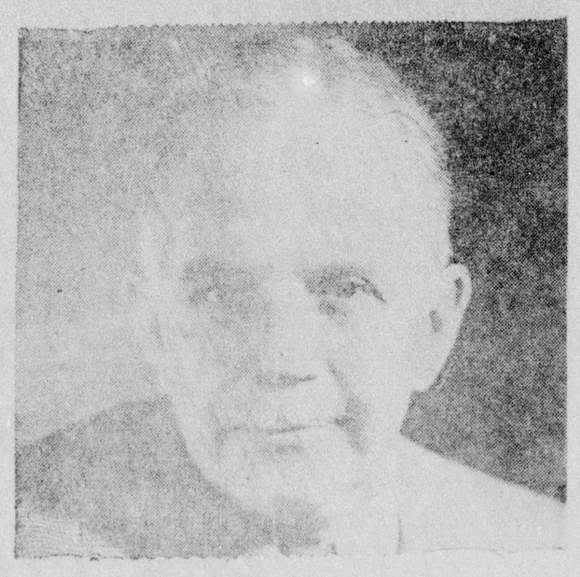

The Manager and Staff of the Raleigh Branch, North Carolina Mutual Life Insurance Company, extend greetings and best wishes to Mr. Walter White and Delegates of the Southeastern Regional Conference of the NAACP. An indispensable service is being rendered the Race, and we commend the organization on the accomplishments it is achieving.
Raleigh Branch
North Carolina Mutual Life Ins. Company
C. C. Spaulding, President
A. E. Brown, District Mgr.
HOME OFFICE — DURHAM, N. C.

The Dental Profession
OF RALEIGH
Welcome the Delegates
to the
Southeastern Regional Meeting of the NAACP
to the City March 26-27,
AND THE DISTINGUISHED
Mr. Walter White

MEMBERS OF THE RALEIGH DENTAL PROFESSION
Dr. M. L. Watts
Dr. A. C. Deberry
Dr. D. P. Lane
Dr. A. E. Boykin
Dr. R. M. Bell

REFRESH YOURSELF
—AND—
Accept Our Welcome To Raleigh While Attending
THE NAACP CONFAB—WALTER WHITE AND DELEGATES TO THE SOUTHEASTERN REGIONAL

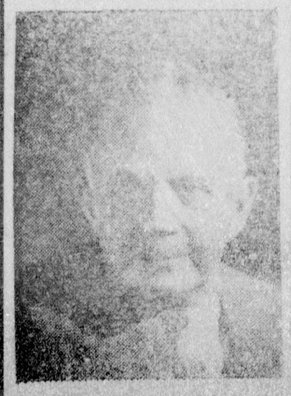

TASTY SANDWICHES
SMOKES — DRINKS
ICE CREAM
MILK SHAKES, Etc.
HAYWOOD'S SODA SHOP

WELCOME to RALEIGH
MR. WALTER WHITE
And Delegates To The Southeastern Regional NAACP Convention

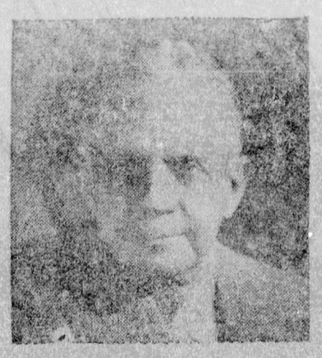

HAMLIN DRUG CO.
120 E. HARGETT STREET