The Standard Printing Company
220-226 South First St.
Louisville 2, Ky.

Wife Slain, Lover Hurt In Love Triangle Shooting

FORMER N. C. MAN "SUCCESSFUL" — William C. Wingate, right, has been named a "Successful Man" by Calvert's Distillers Corp. for his Horatio Alger rise from the role of barber in North Carolina to top chemist. Mr. Wingate above explains a new beauty process to associate Bob Pitz. The scene is at Wingate's laboratory in Philadelphia. A photo, showing Mr. Wingate at work, will appear in Calvert's advertisements coast-to-coast.

Happy New Year

THE CAROLINIAN

10c — North Carolina's Leading Weekly... — 10c

VOL. XII RALEIGH, NORTH CAROLINA WEEK ENDING SATURDAY JANUARY 3, 1953 NUMBER 7

CHARMER EYES NEW TITLE —Miss Shirley Ellis of Raleigh, winner in a recent Charm competition sponsored by the Alpha Psi Pi Omega Sorority as representative of the city's Hall Beauty Salon, is now eyeing state-wide honors as a charmer. Miss Ellis is scheduled to represent Raleigh in a charm event to be staged in [illegible] during the Third Annual N. C. Institute and Workshop of Cosmetology set January 26 thru 28. Miss Ellis, who has composed a song, "It's A Lovely Christmas," won the Raleigh honor on contest basis of charm, personality, talent and beauty.

School Bus Crushes Girl

'SNEAKY PETE' KILLS MAN; ESCAPES LAW

MAN FINDS OUT ABOUT IT; KILLS WIFE, SLUGS MAN

Wife, 29, Lover, 45 Victims When Hubby Analyzes Situation

LOUISBURG — A 29-year-old wife is dead and her 45-year-old "lover" is in critical condition in a nearby hospital just because the woman's husband "found it out."

The husband is in jail pending the outcome of the condition of the wounded suitor.

According to local police officers and county officials, Clyde Thomas Wilson, 31, a tenant farmer of Route 3, Louisburg, shot and killed his wife, Virginia, and then seriously wounded 45-year-old James Daniel when he became aware that there was "something more than natural" in the friendship of the wife and the man.

Wilson allegedly shot his wife through the chest with a .22 calibre rifle and then turned the weapon on Daniel, inflicting a wound in the left side, when the situation became "clear" to him.

The shooting occurred at the Wilson home about noon Saturday.

Daniel, reportedly, was a visitor at the Wilson home when Wilson returned and started shooting.

Even though Daniel was a neighbor of the Wilsons, rumors abounding note, he was never much of a friend to the husband, while he was a constant companion of the wife. Despite this condition, it was further rumored last Saturday's killing-shooting was the first indication that Wilson had given of his displeasure with the state of affairs.

Final rites for Mrs. Wilson were held early this week.

IN CONCERT AT FAYETTEVILLE JANUARY 16 — Dorothy Maynor, internationally acclaimed soprano will appear in concert at the Fayetteville State Teachers College, on Friday evening, January 16 at 8:15. She has won unanimous acclaim from critics and audiences alike.

GIRL, 17, FALLS UNDER VEHICLE

Back Wheels Of Bus Roll Over Victim

BURLINGTON — A 17-year-old girl was killed Monday morning when she was struck by a school bus loaded with white students on Birch Ridge Road.

The girl, Miss Elsie Mae Roberts of Route 4, Burlington, was pronounced dead on arrival at Alamance County Hospital. Coroner J. B. Walker ordered an immediate autopsy to determine the cause of death.

Highway Patrolman O. M. Hicks, who investigated the accident, quoted relatives as saying the girl had a heart affliction and might have fallen in the path of the bus.

(Continued on page 8)

TWO-DAY-LONG DRINKING PARTY ENDS IN DEATH

Sneaky Pete Johnson Evades Pursuers In Halifax County Case

HALIFAX — No indication was given here this week that a 30-year-old man who killed another during a two-day-long "Sneaky Pete" party here last weekend has been apprehended.

A spirited search had been underway since last Saturday night for Gus (Sneaky Pete) Johnson, who allegedly shot and killed 27-year-old Vernon (Josh) Boyd after an argument arose in a "wine-bending" party in which the two men and several more were engaged.

Johnson, a native of Georgia, is accused of shooting Boyd with a shotgun during the argument at the home of Randolph Smith, some few miles from here near Roanoke Rapids.

According to reports, Boyd and Johnson had been drinking wine and quarreling for two days, and were still imbibing and fussing when they came to the Smith home.

Johnson is said to have gotten possession of a 12 gauge shotgun while at the Smith home and blasted away at Boyd. The younger man fell mortally wounded with a gaping hole torn thru his back in the vicinity of the left shoulder blade.

Following the shooting, Johnson took to his heels.

(Continued on page 8)

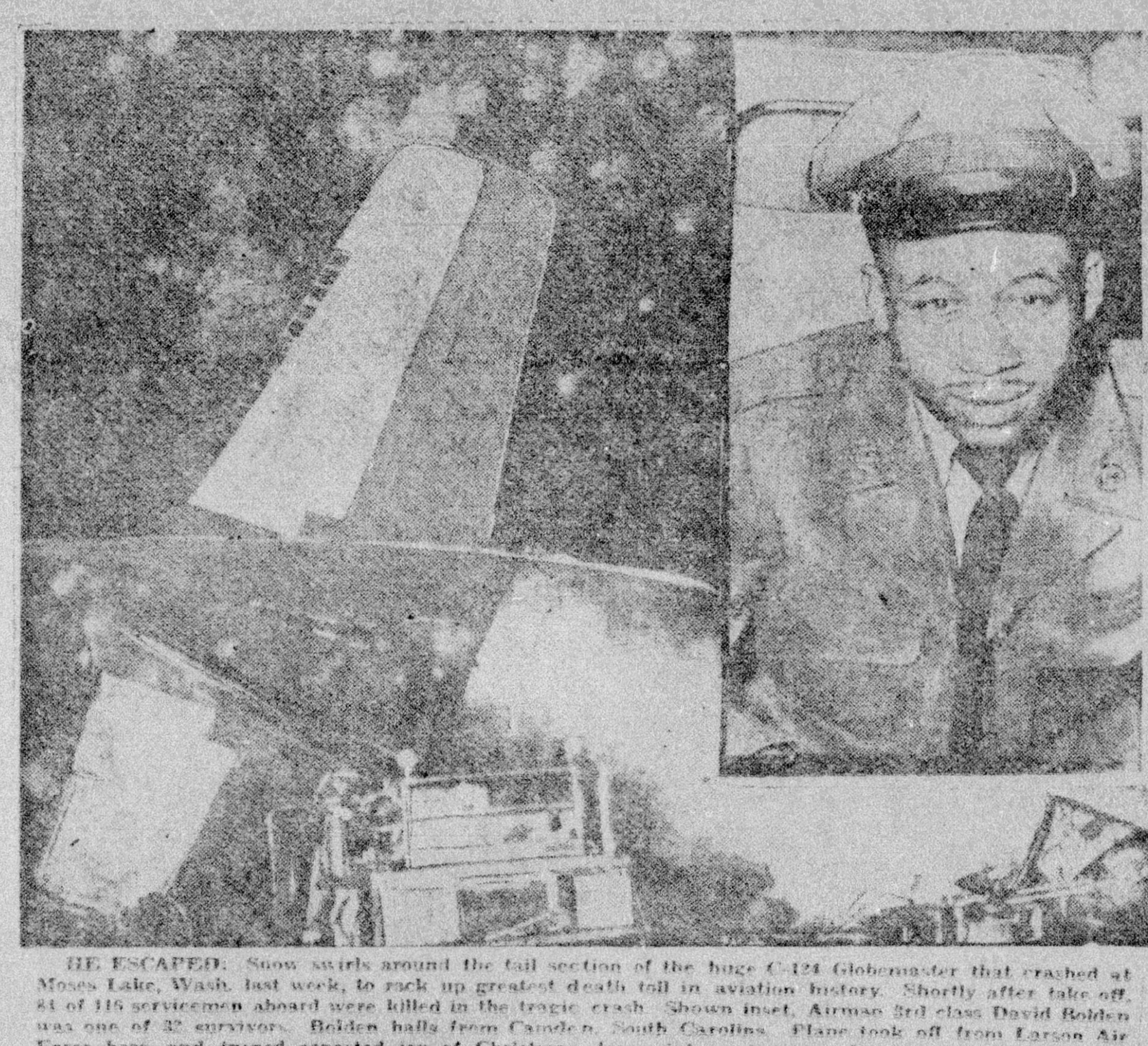

HE ESCAPED: Snow swirls around the tail section of the huge C-124 Globemaster that crashed at Moses Lake, Wash. last week, to rack up greatest death toll in aviation history. Shortly after take-off, 84 of 115 servicemen aboard were killed in the tragic crash. Shown inset, Airman 3rd class David Bolden was one of 32 survivors. Bolden hails from Camden, South Carolina. Plane took off from Larson Air Force base, and turned expected joy of Christmas leave into grim tragedy of sorrowing families. (Newspress Photo.)

No Lynching Noted In '52

[illegible] since 1912, Tuskegee Institute [illegible] [illegible] [illegible] [illegible] of lynching [illegible] [illegible] national [illegible]. For the period 1913-1952, our records show 896 cases of lynching broken down by decades as follows:

Lynchings By Decades 1913-1952

Years	Number	Percent
1913-1922	597	86.6
1923-1932	175	19.5
1933-1942	103	11.5
1943-1952	21	2.3
Total	896	100.0

Tuskegee Institute has no lynchings, as such, to report for 1952, according to criteria used in our Department of Records and Research. This is the first time such a report has been made in the 70 years of lynching record keeping, 1882-1952. The 5 years, 1948-1952, show a total of 8 cases.

One case of "Lynchings Prevented" was listed. From Columbia, South Carolina came the report that in March of this year the [illegible] of a 16-year-old Negro school girl had to talk fast to keep about 50 men from storming the county jail and lynching William Fuller, about 23, who allegedly shot the young student to death after a rape attempt. We find that even where officers of the law have been brave enough to thwart mob action, in some ca-

(Continued on page 5)

RECORD LOW IN HOLIDAY DEATHS NOTED IN STATE

Three Violent Deaths Recorded During Yule Day Weekend Period

By Carolinian News Network

RALEIGH — For the first time in a decade, post-Christmas Day weekend violence among Negro residents of North Carolina failed to reach at least a five death mark last weekend as only three persons lost their lives.

Compilations by The News Network reveal that [illegible] wounds claimed the lives of two of the three victims, while the third fell mortally wounded as result of infliction of a stab wound.

The stabbing victim is listed as Meadow Lemon, of Wilmington, who according to reports, was fatally wounded when stabbed by an

(Continued on page 8)

Morals Arrest Involves White Woman, Negro GI

WILSON — Wilson Police Sunday morning arrested a Wilson white woman and a young Fort Bragg Negro soldier and charged them with fornication.

The woman was identified as Mrs. Josephine Branch, alias Josephine Lowe, 36, of 309 South Jackson St. The soldier was listed as Allen Wells, 19, of Fort Bragg.

The two were arrested at 2 a.m. in a parked automobile in the Negro section of Wilson. Officers said the woman was half undressed when arrested and that neither she nor the soldier noticed their approach in the police

(Continued on page 8)

DR. L. T. DELANY, III, Potentate

RALEIGH SHRINE TEMPLE ELECTS 1953 OFFICERS

Dr. L. T. Delany Is Elected Potentate Of Kabala Temple

RALEIGH — The Shriners of Kabala Temple No. 177, of Raleigh at their recently-held December meeting elected and appointed the following nobles as officers for 1953:

Dr. L. T. Delany, Illustrious Potentate; F. J. Carnage, Chief Rabban; D. D. Brightwell, Assistant Rabban; N. L. Perry, Treasurer and Promotional Director; L. W. Ligon, Recorder; N. H. Duke, Assistant Recorder; J. E. Lytle, Parliamentarian; Jesse Branch, Advisor to the Daughters of Isis, and M. H. Crockett, Publicity.

The Chairmen of Standing Committee are:

Nobles L. W. Ligon, Advisory; D. H. Keck, Budget; Alonzo Phillips, Marching Team; J. I. Stredwick, Education; Joseph Maye, First Ceremonial Master; Q. E. Gaillard, Second Ceremonial Master; L. J. Becote, Captain of the Guard; William Laws, Outer Guard, and G. J. Stredwick, Marshall.

NORTH CAROLINA NEWS BRIEFS

WILMINGTON MAN FATALLY STABBED

WILMINGTON — Meadow Lemon, 33, a resident of 518 Bladen Street, was fatally stabbed in a fight with Miss Minnie P. Irving, 31, of 1320 7th Street last Friday police here revealed.

In a statement to hospital officials, Lemon's wife said her husband, while engaged in a fight with Miss Irving, stooped to pick up a chair. In doing so a knife fell to the floor. Miss Irving picked it up and stabbed Lemon twice in the chest, she further said.

He was taken to James Walker Memorial Hospital where the attending physician said Lemon died of shock and internal bleeding.

Police said they were holding Miss Irving for murder and that she had confessed to the knifing.

BOY ACCUSED OF HITTING MOTHER

CLINTON — A boy was being held in the local jail last weekend charged with assault with a deadly weapon on his mother.

Police held Fred Boykin for striking his mother, Mrs. Annie Boykin, with the butt end of a shot gun when he intervened in a fight between her and her sister.

According to investigating officers the youth swung the gun at his aunt, Mrs. Rebecca Jones, of Jamaica, N. J., but instead struck his mother in the head. She is in Sampson County hospital suffering severe injuries.

The fight occurred when Mrs. Boykin cut her sister with a hawk-bill knife. Mrs. Jones was not hospitalized, however. The fight occurred at the Boykin home about 2:30 Saturday morning.

The boy was scheduled to have a hearing Monday in Mayor's Court.

MISSED HIS HEART, WIFE CUTS THROAT

CLINTON — "I was trying to cut out his heart, but couldn't because of his heavy clothes, so I stabbed him in the throat", said Mrs. Magdalene King, in Clinton court Christmas Eve.

She had sent her husband Hezekiah to the Sampson County Hospital, where he is in critical condition.

The two have been up before the mayor, the recorder's judge and superior court judges many times. And it is always after an affray of this kind. The holiday season fight took place at the couple's home.

In court, Mrs. King was released under a bond of $500 for her appearance when Hezekiah is able to be out.

He was given several blood transfusions and his life was hanging by a thread, at Carolinian presstime.

POTACASI MARINE GAINS NEW RATING

PARRIS ISLAND, S. C. — James W. Lamberison, 17, son of Mrs. Helen R. Lassiter, Box 93, Potocasi, N. C. was promoted to Private First Class rank when he graduted from "Boot Camp" at this East Coast Marine Corps Recruit Depot.

During the past eight weeks of intensive training and as a result of field experience and classroom lectures, the new Marine has become well versed in such military subjects and precision drill, first aid, hygiene, and field tactics.

He climaxed his recruit training by winning the expert medal on the rifle range when he fired a score of 223 out of a possible 250 during his weapons training.

In addition to firing the famed Garand Rifle for qualification he fired other infantry weapons such as the .45 calibre pistol, carbine, and Browning Automatic Rifle. He also witnessed demonstration firing of the machine gun, mortar and flame thrower.

Before entering the Marines, he was employed as a truck driver. He attended W. S. Creecy High.

MAN'S FOOT IS BLASTED BY GUN

ROXBORO — James Cunningham, 30-year-old Woodsdale resident is now a patient in Person County Memorial Hospital today —minus his left foot, which was shot off.

Cunningham told Sheriff C. C. Holeman that he was looking at television in the home of Jack Lyon, 45, when his host, drinking heavy and "pretty hot," began waving a shotgun around. It went off and claimed his foot.

XMAS DAY FIRE STRANDS WOMAN

CLINTON — About 4 o'clock Christmas afternoon, the Clinton Fire Department was called to a blaze on Pine Street where a small frame house, owned by Dr. W. E. Merritt, dentist and occupied by Mrs. Manley Avery, was beyond saving when the firemen arrived.

They concentrated their attention on saving the two adjoining

(Continued on page 8)

James C. Gilliam, Grand Master of Mississippi Prince Hall Masons, presents to Charles H. Bynum, director of interracial activities of the National Foundation for Infantile Paralysis, annual contribution of Mississippi Grand Lodge. Throughout the nation Masons work in the March of Dimes. Supported by action of the National Council of Grand Masters, grand lodges of 38 states mobilize nearly 30,000 members, in teams, to collect funds to fight polio. In 1952 Masons were responsible for nearly one quarter millions of dollars in the March of Dimes. The 1953 March of Dimes will be held January 2-31.