CASUAL WEAR MODELLED AT NCC — Delphaine Webber, Winston - Salem, NC junior, is shown here modelling a tan blouse with red and randy white stripes and navy blue shantung casual wear during fashion show at NCC last week. Mr. Ellis Logan, NC modiste who designed creations worn by models, is seated center. Coed at right is Dorothy Graham from Southern Pines, NC. She is wearing pink linen casual dress with big applique flowers on pocket.

SHAW LISTS BALL SEASON

RALEIGH — Shaw University Athletic Director James E. Lafferty announced a nine-game schedule for the 1953 football season. The Rams will be resuming football after a year's layoff. There are five newcomers on the schedule. They are Allen University, Maryland State College, Bluefield State College, Jackson University and Alabama State College. The CIAA conference games include the CIAA conference foes.

The schedule follows:

St. Augustine's College, Oct. 3, Raleigh.

Va. State College, Oct. 10, Petersburg, Va.

St. JCT College, Oct. 17, Raleigh.

Oct. 24th, Raleigh (HOMECOMING)

Maryland State College, Oct. 31, Princess Anne, Md.

Morgan State College, Nov. 7, Baltimore.

Nov. 14, Raleigh.

Johnson C. Smith University, Nov. 21, Charlotte.

Bethune - Cookman College, Nov. 26, Miami Stadium, Miami, Florida.

PARTICIPANTS IN NCC'S SPEAKER-CONSULTANT SERVICE — Shown here are eleven faculty and staff members at North Carolina College who are participating in a speaker-consultant service available to educational groups within the service area of the North Carolina College at Durham. Dr. George T. Kyle, center seated, is chairman of the special service which has been inaugurated at the suggestion of North Carolina College president Alfonso Elder, second from left, seated.

Participants, seated from left are: Mrs. Hallie R. Dillahunt, head nurse at NCC; Dr. Elder; Dr. Kyle; Mr. Ray Thompson, Guidance Counselor; Mr. Eric Moore, Library; Mr. Paul Gelrud, Music; and Mr. Raymond Hopson, Physical Education.

Standing, left to right, are: Mr. Raymond W. Hopson, Physical Education; Professor James E. Parker, Chairman, Audio-Visual Division; Dr. James S. Lee, Biology; Mr. Joseph A. Edmonds, Dean of Graduate Students; Mr. Ray Brown, chairman, Department of Graduate Students, Education, Sociology and Speech.

Dean Edmonds, who is also chairman of the Graduate Council of North Carolina College, is the Speakers Bureau Director.

Inquiries concerning the service should be directed to Dr. George T. Kyle, Chairman, Graduate Council, North Carolina College.

A&T Boxers Into Idaho State Tilts

Special to CAROLINIAN

POCATELLO, Idaho—Three boxers from A&T College, Greensboro, N. C., are competing in the National Collegiate Athletic Association Boxing Tournament which got underway here Thursday.

A total of 48 boxers are scheduled to take part in this fistic marathon in which 16 persons will emerge as champions. Among the institutions taking part are Washington State College, the University of Minnesota; the University of South Carolina; Louisiana State; Maryland and other members in good standing of the NCAA.

The A&T College men have already been assigned their beat with Roland Walton of A&T getting a first-round bye in the 125-pound division.

During first round matches Thursday, Art Statom, A&T heavyweight is scheduled to meet Sam Orlich of Minnesota and in the 178-pound division, Donald Quarles of A&T is scheduled to clash with Moyle Workman of Idaho State.

The A&T College boxers held conference championships in the Central Intercollegiate Athletic Association.

—BFC—

American farmers may produce three million bushels of corn this year, one-third billion less than last year.

Ham, Egg Show Is Set April 15-17

RALEIGH, N. C. (ANP) — Ham and eggs — 300 hams and 300 dozen eggs — are getting critical and canny looks from judges at district ham and egg shows in preparation for the Big Event April 15-17 at Smithfield.

L. R. Johnson, Negro county farm agent for the extension service, has announced that the sixth annual Johnston County Ham and Egg Show and Sale will open at Perkins Riverside Warehouse at Smithfield, Wednesday, April 15, when the cream of the county ham and eggs will be judged.

Meanwhile district shows are being held at Kenly, Middlesex, Princeton, Selma, Clayton, Smithfield and Four Oaks.

Tuesday, April 16, the finally ham and eggs will be on exhibit at the warehouse. That evening at 7:30 exhibitors, buyers, press and radio will be entertained at a banquet at the R. B. Harrison high school. Selma D. S. Weaver, director of the State College Extension Service, will be the principal speaker.

The sale, which begins at 2 p.m. Friday, April 17, will be televised over WFMY-TV, Greensboro.

Last year, the grand champion ham at the colorful event sold for $400 a pound, or a total of $460. The 72 hams sold brought an average of $1.62 per pound. The grand champion dozen eggs sold for $25.

—BFC—

Speaker-Consultant Service Offered By NCC

DURHAM — Educational groups within the area of the North Carolina College at Durham recently were advised of a special speaker-consultant service available at North Carolina College.

According to Dr. George T. Kyle, vice-chairman of the North Carolina College Graduate Council, the college will send one or more speakers to any city-wide, county-wide, or district program.

Requesting groups may designate topics they wish to be covered or they may choose a speaker from a large number of NCC faculty members.

The new NCC service also offers to "send a person to interpret any statistical data . . . from tests otherwise."

Seven engagements have been scheduled during April for the following NCC staff members: Mr. Ray Thompson, "Succeeding in College", Warren County Training School, Wise, N. C., April 7; Dr. Chas. E. King, "Intergroup Relations", Spaulding High School, Spring Hope, N. C., April 9; Career Week Program at Brawley High School in Scotland Neck, N. C. on April 13 with the following participants and consultants: Mr. John Turner, Commerce; Mr. Ray Thompson, Guidance; Mr. Eric Moore, Library; Dr. Paul Gelrud, Music; and Mr. Raymond Hopson, Physical Education.

Also on April 13: Lecture-Demonstration of Dance Fundamentals in the Secondary Level at Central High School, Hillsboro N. C.; Miss Alaveta Hutson, Mr. James Parker and Mr. Norman Johnson, Horton High School, Pittsboro, N. C.

—BFC—

WSTC Star Signs Pro Grid Pact

WINSTON-SALEM—Cleo (Tiny) Wallace, 240-pound 24-year-old football lineman who once starred with the Winston-Salem Teachers College team has signed a professional grid contract with the Cleveland Browns, it was announced by the National Football League club this week.

Wallace, who played guard with the Winston-Salem Teachers from 1947 until 1951, was graduated in the spring of that year. He is a native of Newark, N. J., and did not play football until he reported to the Teachers as a freshman.

The big ex-Rams star is in the Army, stationed at Rolling Air Field, where he played for the past two seasons.

Coach Barhouse Gaines of the Teachers said that Wallace talked terms with Cleveland in December and that he understood that he was attempting to secure a hardship discharge because he is the sole support of his family.

Wallace was named to the all-CIAA conference football team as a junior and again as a senior with the Teachers and was named to the Negro All-American team as a senior year.

While playing guard for the Teachers he backed up the line on a five-man line defense.

"I understand that Cleveland wants him as the linebacker for five-man line on the defense," Gaines said.

Gaines said that Wallace was one of the best football players I've coached and I believe he will make the Browns a fine player." He was a four-letterman while with the Teachers, playing baseball, basketball, football and track.

Our New Frocks Are Styled YOUNGER THAN SPRINGTIME

½ sizes — WOMEN'S DRESSES

MISSES APPAREL

LINGERIE — NEGLIGEE

BRIDAL SALON

Gifts—Jewelry—Gloves—Bags

LAY-A-WAYS—APPROVED CHARGE ACCOUNTS

Miriam's

CAMERON VILLAGE

NEW! Ford Trucks for '53 offer more that's NEW than your truck dollar ever bought before!

Completely new BIG JOB—Ford Model F-750. G.V.W. 19,500 lbs., G.C.W. 38,000 lbs. Lowest-priced truck in its performance class!

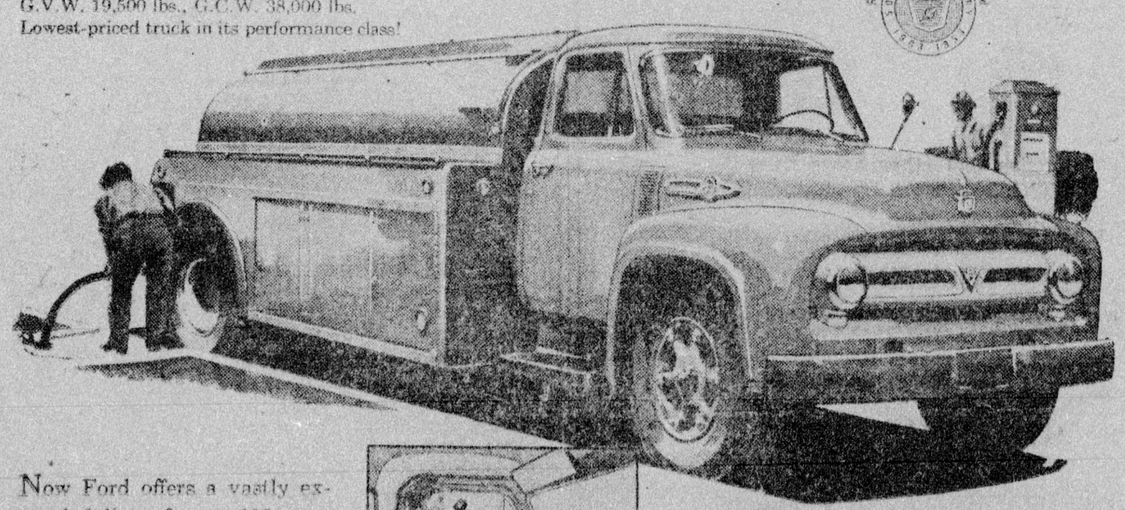

Now Ford offers a vastly expanded line of over 190 *completely new* truck models! Ranging from Pickups to 55,000-lb. G.C.W. Big Jobs! New cabs, new transmissions, new chassis, new power . . . New time-saving features throughout all Ford Trucks to GET JOBS DONE FAST!

New "Driverized" cabs cut driver fatigue! New wider adjustable seat with counter-shock seat snubber! New one-piece curved windshield—55% bigger! Push-button door handles, rotor latches.

Synchro-Silent transmissions now standard in all Ford Truck models—at no extra cost! Overdrive or Fordomatic Drive available in half-tonners (extra cost)!

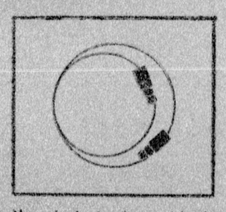

New shorter turning—set-back front axle! Faster maneuvering! New longer front and rear springs for smoother ride! New frames! New brakes!

See them NOW!

F.D.A.E.

FORD ECONOMY TRUCKS

SAVE TIME! • SAVE MONEY! • LAST LONGER!

Do cramps give you that monthly look?

Why let tell-tale misery, "nerves" show in your eyes!

Does your mirror show an older-looking, worn-out, nervous face during your "bad days?" Why let men see that you are suffering from monthly cramps? Try a little Cardui each day as thousands of women do. Let it help build strength and resistance so you have less and less misery each month. Some go through periods without feeling any discomforts at all. Also helps relax jittery nerves—sleep better. Look, feel, act younger, more normal all month. Ask for Cardui.

CARDUI MONTHLY CRAMPS CHANGE OF LIFE

Nationally Advertised!

We Fit Any Size Window And Match Any Color Wall

WE SELL — CASH — INSTALLMENT — LAY — AWAY

THE WINDOW SHOP

707 E. Martin St.

Phones

3-7982 (Nite) 6294

G&W SEVEN STAR 90 Proof!

$2.30 Pint

$3.65

BLENDED WHISKEY, 62½% NEUTRAL SPIRITS DISTILLED FROM GRAIN

GOODERHAM & WORTS LIMITED, PEORIA, ILLINOIS

Mother and Daughter fashions

ON THE LOWER LEVEL . . .

Just Unpacked!

Hundreds of Beautiful New

Cotton Dresses

Specially Priced At

$3.98

AND

$5.80

Chambrays . . .

Broadcloth . . .

Woven materials . . .

Pastel! Stripes!

Dark Tones! Checks!

Sizes 7 to 15

10 to 20

14½ to 24½

Lavishly Trimmed

COTTON SLIPS and Petticoats

2 for $3.00

1.69 Singly

White Only.

Slips — 32 to 44

Petticoats — S. M. L.

IN RALEIGH, IT'S

MOTHER AND DAUGHTER FASHIONS

INSURANCE BUILDING