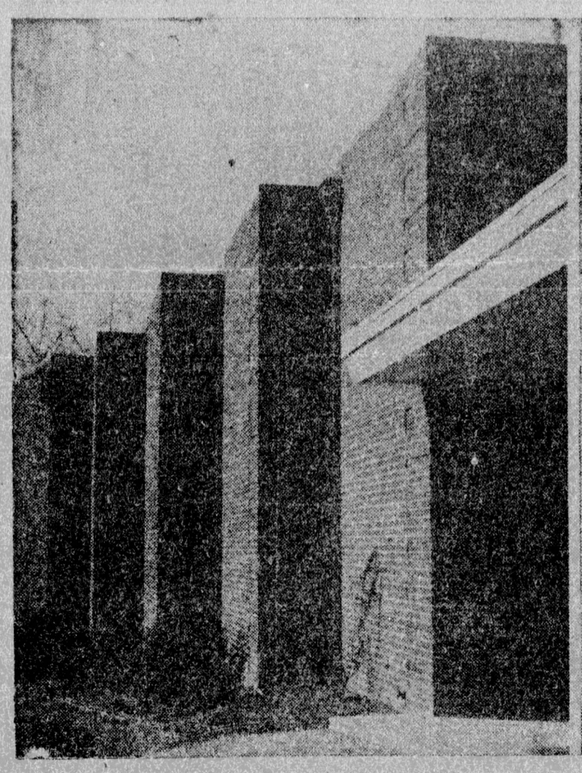

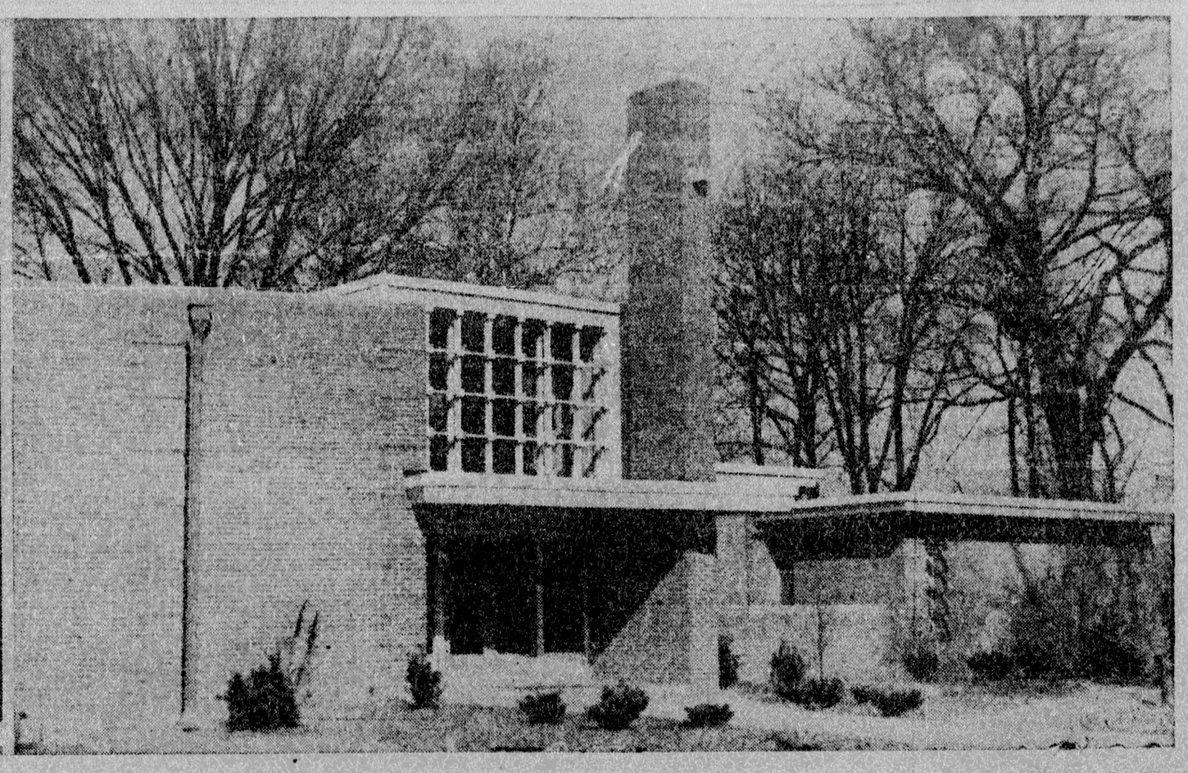

DEDICATE KNOXVILLE COLLEGE FINE ARTS BUILDING APRIL 12 — Knoxville College's new Young Memorial Fine Arts Building will be dedicated in special ceremonies scheduled for Sunday, April 12. One of the most modern structures of its kind in the country, the new KC building will serve as the center of the college's instructional and cultural programs in music and the arts. The view of the building at the left shows recessed windows which admit, indirectly, light and air into the auditorium. A garden court is shown to the right of the building's entrance and the ceiling-high windows of the second floor lounge studio can be seen immediately above the entrance. Construction work on the building, begun in June of 1952, was completed in February. —Reyes Photo

NEW NO-BAKE PIE CRUST CHOCOLATE-COCONUT — Chocolate and coconut combine for the tastiest, prettiest pie crust that ever saw the inside of a refrigerator. This new no-bake wonder is as delicious as it is delicate looking. Try it soon.

YWCA ACTIVITIES

RALEIGH — The YWCA drive is still going on and the captains and their workers are still striving to meet the goal. If you are not a member, join now and invite your friends to do so toon.

Honor Roll members are: Mrs Minnie Woodson, $5, Miss Rena Mitchell, $5, Mrs. Harveleigh White, $5, Mrs. Hazel Williams, $5, and Mrs. Sadie Swain, $5.

The Religious Emphasis Committee met at the "Y" Tuesday April 7, at 8 p.m. The Y-Teens had charge of the program.

The Committee on Administration will meet at the YWCA Monday April 13, at 7 p.m. All members are urged to be present. Miss Evelyn Young, Chairman.

The Parent Education Committee will meet at the "Y" Monday April 13, at 8 p.m. Mrs. Johnnie Daly, Chairman.

The Women's Activity Committee will meet at the YWCA Tuesday April 14 at 7:30.

Again, we come to you with a reminder that during the week of April 19-25 we celebrate national YWCA week along with other YW's throughout the country. On Sunday, April 19, our YWCA in Raleigh will join with those in 440 cities and 640 colleges and universities to begin a week - long observance emphasizing the role of the YWCA in the community. Our theme this year is "For good times - for good health—and for good . . . Join the YWCA.

ABOUT TOWN

With Sarah Virgo

RALEIGH — Hi there! Here we are again with a bit more chatter of the happenings "about town" during this glorious Easter season. Everything seems to speak praisingly of the Resurrection — the trees are budding forth in their green Easter finery, the flowers dressed a bit more colorful in reds, yellows, blues and violets. Yes everything is dressed to its new finery for Easter, including Nature herself!

Thirty-seven students from the colleges and universities in North Carolina attended the National Baptist Student Union Spring Retreat and Planning Conference March 27-29 in Nashville, Tenn. The six representatives from Shaw University were Misses Ann Shaw, Messrs. Lucius Walker, James Amelia Alexander, Mary Chavis, Alexander and Harold Koss.

The Conference included prominent speakers and thought-provoking discussions along with recreation and tours in the city of Nashville, Tenn. Ann Shaw, Lucius Walker and James Alexander of Shaw University were among the personalities appearing on the program.

All the representatives from the various states best describe this conference as one of inspiration, educational content, and a great Christian fellowship.

It looks like everybody's cousin was in town during the weekend, either home from the many colleges are just or just visiting. Seen here and there "about town" were DeBerry Jones, Howard University; Alphonsa Anderson, W. Va. State; Nurry A. Turner, Lydia Thomas, Bennett College, June Thomas, Daisy Jones, Pearl Walton, Jeannette Fields, Hampton Istitute; Pheriby Gibson and Juanita Thorpe, N. C. College; Samuel Goodson, Marvin Thorpe, Malcolm Wynn, Margaret Jones, James Walate, A. and T. College. Also from Bennett were Emma Check, Sidney Roberts and her guest, Vera Harris from Danville, Va.

Mr. and Mrs. William Jenkins and daughter, Miltrene of Greensboro, N. C. visited Mr. and Mrs. Percy Rand over the weekend.

Mrs. Laura John Foster of Greensboro was in town over the weekend visiting her niece, Mrs. Holden and family.

Robert Eaton of Henderson, N. C. was in town on Sunday visiting relatives.

Also in town on leave is Edgar Chambliss, USN, before further assignment.

The Morgan Studio Mrs. E. May Morgan Kelly director presented a Pupil Recital, Thursday, April 2, 7:30 p.m. at the Stephenson Music Hall, Cameron Village.

Those appearing on the program were: Shirley Debnam, Aretha Giles, Eula Mae Hinton, Joseph Richardson, Alvis Pulley, Lizzie Sutton, Gloria Sharper and Frank Massenburg. Making up the Junior Piano Ensemble were: Ella Giles, Ruby McKinney, Valeria Barnett, and Gloria Debnam. The group played six selections. In the Senior Piano Ensemble were Ann Hunt, Carlene Pulley, Anna Cobb and Rebecca Saunders, guest pianist, now studying at the Chamberlain Studio in Durham, N. C.

Misses Coble and Hunt did a duet "Nearest and Dearest" accompanied by Miss Saunders. Miss Hunt sang a solo "Passing By" again accompanied by the guest pianist, Miss Saunders.

It was an evening filled with good music, all done by local talent which is a treat within itself!

Well, there was one party during the holidays, this one was a number 01 party given Easter Monday night by Miss Mabie Wynn at her home. Those attending were Misses Helen Payne, Alma Bunch, Juanita Hicks, Mary Woods, Peggy Riddicks, Ellen Chavis, Audrey Hayes, Emily Hayes, Yvonne Audrey and Barbara Wyte. These young ladies talked, ate snacks, talked, heard all the latest records, talked, and did just about everything except slumber and you can believe that lops almost forgot! There were four other young ladies present: Misses Christine Jones, Mary Morgan, Melba Byrd and Delores Johnson. Hope we got all of them this time.

In town during the Easter holidays visiting George Scott, was Joseph Richardson, student at Seton Hall.

METHOD NEWS NOTES

METHOD — Mrs. Florida Sherrill wishes to thank all who helped to make the Baby Contest for Oak City Baptist Church a success Easter Sunday.

After a short Easter program, the sixteen babies were presented to a very nice audience. After the presentation, Mr. Edward Curtis took pictures of all babies and their sponsors.

Murice Nunn, sponsored by Miss Mabel Harris had the highest amount which was $62.50. The second prize went to Dianne Sorrell sponsored by Mrs. Genobia Dunston with $40. Third prize went to Rosa Elaine Curtis sponsored by her mother, Mrs. Rosa Curtis with $30. Total amount from all babies was $224.74. The proceeds from the effort will go to the Woman's Day Rally in May.

Holy Communion was given at the morning service at the Christian Church Sunday. The sermon and choir were very good. A musical program was given at 2:00 o'clock.

The Junior Church of St. James AME Church gave their Easter program at 7:30 p.m. Everyone present enjoyed the young folks especially the lovely Easter songs and readings. Mrs. Mary Ida Harris is supervisor of the group. Miss Catherine Grant was mistress of ceremonies. Pianist was Miss Mary Alice Grant.

On Easter Monday the Sunday School groups of each church were entertained with Easter egg hunts. The children enjoyed themselves very much.

Mrs. Ruth Rogers and sons, Wiley B. and Leonard Jr. spent the Easter holidays in Waterburg, Conn. with Mr. Leonard Rogers. Mr. and Mrs. Cobb accompanied them up. They went by automobile.

Miss Ernestine Smith from Greensboro spent the holidays here with mother and sister. She is a teacher in the school at Troy, N. C.

Miss Genobia Dunston, a student at Winston-Salem Teachers College had guests from the school for the holidays.

We were sorry to learn that Mrs. Mary Frazier was ill last week but is better at this writing we are glad to say.

Mrs. Annie S. Carter is not able to be out at this time owing to illness. We trust she will soon be herself again.

Shepard High Notes

ZEBULON — The following Shepard High School students were listed on the six weeks honor roll from the 10x home room, teacher, Mrs. R. N. Gray:

Barbara Jean High, Virginia Debnam, Olivia Dunn, Geraldine Robertson, Gladys Cotton, Beatrice Ferrell, Worley Pace, James Jones, Joyce Parham, Daphine Holden, Lacy O'Neal, Elbert Jones, Argie Lee Holden, Ernest Adams, Annie Alexander, Odessa Wilson and Dayola Robinson.

HY HONOR ROLL

James Lee, Brooks Watson, Geraldine High, Janie Watson. Homeroom teacher is Miss M. G. Ricks.

10Y CLASS NEWS

The 10y class was well represented by speakers in the Agricultural essay contest sponsored Mar. 12, 193. Although we did not have a winner, our speakers were honorably mentioned for their efforts.

Our next event of unusual interest was the Easter Party, which was given Thursday, April 2, which was greatly enjoyed by all the attendants.

However, the object which interests this dynamic class most is being able to enter their name on the Honor Roll each six weeks. The Honor Roll members for the past six weeks are: Mary Ann Davis, Lillie Pearl Dewberry, Bobby Dunn, Mallie Goodson, Curtis Harris, Eugene Higgins, Flossie Jones, Rosa Jones, Anna M. Lee, Evelyn O'Neal and Myrtle Smith.

Class advisor is Mr. H. Yates.

Dr. Eunice Newton Heard By Oberlin Church Group

RALEIGH — Dr. Eunice Newton, Supervisor and Helping Teacher in the Raleigh Public Schools was a recent speaker before the Oberlin School PTA.

In her talk Dr. Newton reminded the parents and teachers that the three R's were still the main objects of school and that although subjects such as art, music, etc. were unmistakably valuable, they are of secondary importance and should be so considered.

Dr. Newton placed especial stress upon the present day value of reading. Calling attention to the many and varied phases of life today, with so many existing and speaker urged the parents to concern themselves in seeing to it interesting things happening, the that their children's reading is not neglected. Dr. Newton emphasized the great fact that there is nothing the teacher can do at school for the children that will take the place of the mother's training and guidance.

Rush Memorial AMEZ Church Activities

MRS. ANNIE H. THORPE,
Reporter

RALEIGH—Holy Week services were conducted at Rush Memorial A. M. E. Zion Church by Evangelist C. McClendon of Atlanta, Georgia. Rev. McClendon delivered sermons each night relative to the Cross and Crucifixion. The messages were well taken by all who attended.

The Easter message on Sunday morning was delivered by the pastor, Rev. J. C. Flowers, his subject being the "Risen Christ." The message was forceful, tactful and eloquently delivered. This being "Connectional Day" members and friends rallied willingly to the cause.

In the evening the Sunday School and Senior Choir presented its Easter Program.

Several selections from the Cantata Life Eternal were rendered. We invite you to come out to our services each Sunday. Church School at 9:45 a. m., morning service 11:00 a.m., evening service at 7:30 p.m.

This church is at present enjoying a season of prosperity. More than $300 was raised in the Easter effort.

—BFC—

American farmers upped their hay plantings this year to about 74.9 million acres.

LOCAL NEWS IN BRIEF

LOCAL VISITORS FROM BALTIMORE

RALEIGH — Mrs. Erma Lee Mann and children, Jackie and Deborah Jeane of Baltimore, Md. are visiting their aunt and cousin, Mrs. Kathleen Patterson of 528 E. Edenton St.

—BFC—

MISS PEARLINE DUNN VISITS WITH MOTHER

Miss Pearline Dunn spent the Easter holiday with her mother, Mrs. Nannie Dunn of North Pettigrew Street.

—BFC—

RALEIGH RESIDENTS MOTOR INTO S. C.

Mrs. Sylvia Williams, Jr. and Mrs. Walter Price, Mrs. Milared Mullen and Mr. Paul Sanders motored to Darlington, S. C. on Easter Sunday.

ECHO SPRING

4 YEARS OLD
KENTUCKY
STRAIGHT
BOURBON

$2.30 PINT $3.65 4-5 QT.

86 PROOF · ECHO SPRING DISTILLING COMPANY, LOUISVILLE, KY.

NAACP'S GREAT NIGHT — Some 15,000 persons turned out at New York's Madison Square Garden last week to watch the parade of stars in the second NAACP "Great Night." Lovely Lena Horne, co-chairman of the gigantic affair, is shown with comedian Danny Thomas (left), and NAACP Executive Secretary Walter White. Thomas, who stars in the "Jazz Singer," has started a personal fund to build the St. Jude Home for Underprivileged Children in the South. (Newspress Photo.)

COME SEE A&P AT A&P

GREEN GIANT PEAS	19 oz. CAN	19c
MARCAL PAPER NAPKINS	80 Ct. Pkg.	10c
LIBBY'S POTTED MEAT	5½-oz. CAN	13c
ANN PAGE PORK WITH TOMATO SAUCE BEANS	16-oz. CAN	10c
PICK OF CAROLINA SWEET MIX PICKLES	16-oz. JAR	19c
ANN PAGE MAYONNAISE	PINT JAR	29c

DRINK Coca-Cola

"Goose" Tatum

court showman and world-famous basketball star, takes time out to enjoy *the pause that refreshes* with ice-cold Coca-Cola.

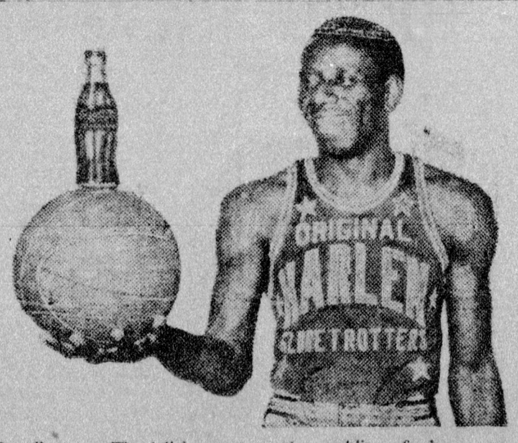

Top-flight basketball is hard work. It calls for endurance . . . stamina . . . speed . . . balance . . . and timing. It calls for peak performance all the way. That's why you'll find champions pausing to relax, whenever they can, with frosty bottles of ice-cold Coca-Cola.

The delicious taste . . . the sparkling refreshment of Coke is certainly welcome in the middle of a hard day. When you tire on the job . . . at home or at work . . . enjoy *the pause that refreshes* with ice-cold Coca-Cola.

Follow the Champions. Have a Coke . . . and Go Refreshed

BOTTLED UNDER AUTHORITY OF THE COCA-COLA COMPANY BY
The Capital Coca-Cola Bottling Co

"Coke" is a registered trade-mark. © 1953, THE COCA-COLA COMPANY