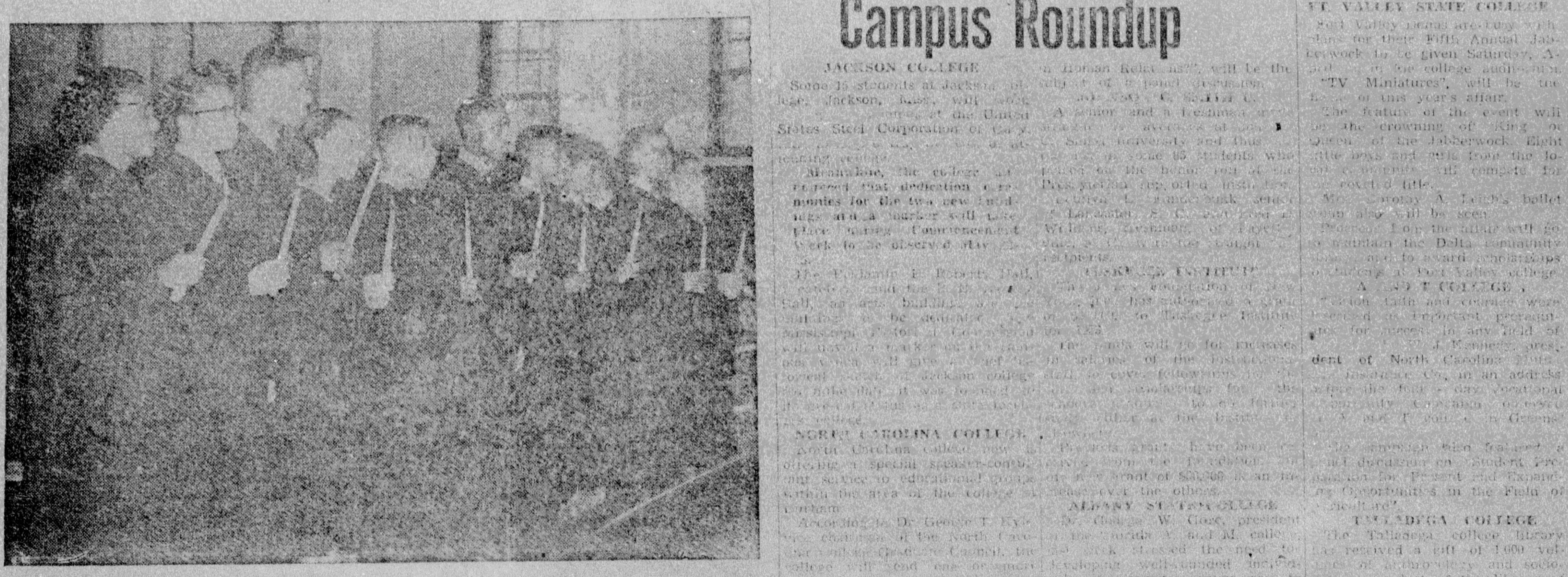

FAMEE HONOR SOCIETY INITIATES FIVE — Kappa Iota chapter of Alpha Kappa Mu National Honor society at The Florida A. and M. College recently initiated five new members. In this photo they are shown with five "old" members as they listened to the charge during honors convocation. Left to right, Lillian Hicks, Maitland, Fla.; Mrs. Alice Wright Bouse, Lakeland; Samuel [illegible], Tallahassee; Mrs. Mary T. Rogers, Deland, Fla.; George Robinson, Webster, Fla.; Melvin E. Triplett, Tallahassee; Augusta Edwards, Chiefland, Fla.; Mizell Triplett, Wakulla, Fla., and Mrs. Bertha Mangrum, Tallhassee. Mrs. Bouse Robinson, Roscoe and Melvin Triplett, and Miss Edwards are the newly iniated members.

SHINE OF SPRING?

Stars of the theatre, screen and TV were very much in evidence at the Hemophilia Foundations' annual Spring Frolic, a most noteworthy charity. Here glamour guys and gals shined shoes at $50.00 per foot for a worthy cause. Pictured: TV commentator Arthur Little Jr. giving 3-foot tall Ivor Boden (major domo of the affair) a glamorous microsheen shine. The Griffin Mfg. Co. contributed the shine kits.

RECEIVES MEDAL

(Continued from Page 1) been chairman of the board of directors of the National Association for the Advancement of Colored People, chairman of the medical board and director of the Cancer Research Foundation of Harlem Hospital and from 19[illegible] to his death had been a member of the New York Surgical Society.

The 15th annual Clement Cleveland Award for work in cancer control was given to Mr. Emerson Foote, executive vice - president of McCann-Erickson Advertising Agency, who took a leading role in educating the public in the fight against cancer.

April hash been designated Cancer Control Month by Presidential Proclamation anad by Act of Congress. The New York City Cancer Committee has accepted a quota of $1,401,000 to be raised during the month, as its share of the American Cancer Society's national goal of $13,000,000. Funds raised will be allocated to local and national research projects, professional and public education, and services for cancer patients.

IN THIS OUR DAY

[illegible] minority groups. It is this writer's considered opinion that those running for political offices should be permitted and required to meet all the people [illegible] in an "open court". You see when we permit our political candidates to meet [illegible] group separately, it opens the way for political demagoguery. Moreover, it makes for distrust between the groups concerned. Each group is left wondering what did he promise the other group.

So this writer hopes that in the many city elections that will take place within the near future, the voting public will permit [illegible] candidates for political offices to meet all the people in an open-free-for-all forum.

... country opponents resorts to some extremely unfair practices. Apparently there are those who believe that to the term "all is fair in war and love" should be added and in political elections.

An example of a very unfair tactic so very often used in political elections is when a candidate shows himself friendly and fair to all the people and especially if he is friendly and fair to minority groups, he is branded as a special lover of that group. Moreover, the voters are told that if this candidate is elected, the minority group "will take over", etc. And of course the rank and file of gullible and unthinking majority group immediately fall for such cheap propaganda.

It is real pitiful how easily the rank and file of any group may be deceived, and most especially in matters pertaining to governments and political elections.

Because of the foregoing, many of the candidates for political elections hesitate to meet

Campus Roundup

JACKSON COLLEGE

Some 15 students at Jackson college, Jackson, Miss., will [illegible] at the United States Steel Corporation of [illegible] [illegible] ... leading [illegible].

Meanwhile, the college [illegible] reported that dedication ceremonies for the two new buildings and a marker will take place during Commencement Week to be observed May [illegible].

The Benjamin E. Roberts Hall, [illegible] Hall, an arts building, [illegible] to be dedicated [illegible] Mississippi [illegible] will unveil a marker on the campus which will give a brief [illegible] of Jackson college [illegible] it was founded [illegible] college.

NORTH CAROLINA COLLEGE

North Carolina college now is offering a special speaker-consultant service to educational groups within the area of the college in Durham.

According to Dr. George T. Kyle, chairman of the North Carolina college Graduate Council, the college will send one or more speakers to any city-wide, countywide, or district program. The service will send a person to interpret statistical data from tests or otherwise.

NCC already has scheduled seven engagements for April.

LINCOLN U

Some 28 students at Lincoln university (Mo.) earned an average 4.2 points or more and thus made the honor roll for the fall semester at the institution. The honor students were in the College of Arts and Sciences and the School of Journalism at Lincoln.

Miss Norma Dennie, sophomore, [illegible] Tulsa, Okla., [illegible] the list.

HAMPTON INSTITUTE

Easter in New York was the treat given some 19 Hampton Institute students and three faculty members.

The group visited the headquarters of the United Nations, other international organizations, Greenwich Village, and Riverside Community House, and the Pakistan House.

Applications are now being accepted for the National Interstate [illegible] Awards and Trades Competition to be held at Hampton. Some $300 in scholarships will be awarded.

[illegible] Crutchfield, chairman of the department of trade education, said entries must be in by April 27.

NCCJ CONFAB

Students from 30 Chicago area colleges and universities will attend a College Conference on Human Relations Saturday, April 1[illegible], under the auspices of the National Conference of Christians and Jews.

They will meet at the National College of Education in Evanston to consider the progress being made in human relations and to discuss what they can do about prejudice and discrimination. This meeting is a sequel to a weekend meeting held last October at the George Williams Camp at Lake Geneva.

"Are We Really Getting Ahead in Human Relations?", will be the subject of a panel discussion.

[illegible] C. SMITH U.

A senior and a freshman [illegible] averages at Johnson C. Smith University and thus [illegible] some 65 students who placed on the honor roll of the Presbyterian supported institution. [illegible] senior of Lancaster, S. C. [illegible] Williams, freshman, of Fayetteville, N. C. were the [illegible] recipients.

TUSKEGEE INSTITUTE

The [illegible] Foundation of New York, N.Y. has subscribed a grant of $[illegible] to Tuskegee Institute for 1953.

The funds will go for increases in salaries of the institution's staff, to cover fellowships for [illegible] and scholarships for the [illegible] either at the Institute [illegible].

Previous grants have been received from the foundation. [illegible] new grant of $50,000 is an increase over the others.

ALBANY STATE COLLEGE

Dr. George W. Gore, president of the Florida A. and M. college, last week stressed the need to develop well-rounded individuals if minority groups are to make a contribution to mankind.

Dr. Gore spoke before an Education Campaign Program sponsored by Delta Delta and Gamma Omicron Lambda chapters of Alpha Phi Alpha fraternity at Albany State college.

Meanwhile, dedication ceremonies were held for the new Men's Dormitory, named in honor of the late Henry M. McIntosh. The dorm represents the completion of one of several new buildings to be erected at Albany State college under a $[illegible] building program.

Among those who attended ceremonies for the occasion were Dr. J. W. Holley, founder president emeritus of Albany State; [illegible] W. Caldwell, chancellor of the University System of Georgia, and [illegible] Wellington, [illegible].

TENNESSEE STATE U.

Tennessee State [illegible] host to the [illegible] representatives of Eastern, Midwestern, Southern and Southwestern colleges who will attend a meeting of the College Entrance [illegible] on [illegible] campus April 23-25.

John W. Parker, Fayetteville, N. C. State Teachers college, president of the association, and Dr. Crawford B. Lindsay of Tennessee A. and I., chairman of the Program Committee.

FT. VALLEY STATE COLLEGE

Fort Valley teams are busy with plans for their Fifth Annual Jabberwock to be given Saturday, April [illegible], in the college auditorium.

"TV Miniatures", will be the theme of this year's affair.

The feature of the event will be the crowning of King or Queen of the Jabberwock. Eight little boys and girls from the local community will compete for the coveted title.

Mrs. Dorothy A. Leigh's ballet group also will be seen.

Proceeds from the affair will go to maintain the Delta community [illegible] and to award scholarships to students at Fort Valley college.

A AND T COLLEGE

Vision, faith and courage were described as important prerequisites for success in any field of [illegible] by [illegible] J. Kennedy, president of North Carolina Mutual Life Insurance Co., in an address before the four-day Vocational Opportunity Campaign observed at A and T college in Greensboro.

The campaign also featured a panel discussion on "Student Preparation for Present and Expanding Opportunities in the Field of Agriculture".

TALLADEGA COLLEGE

The Talladega college library has received a gift of 1600 volumes of anthropology and sociology, a product of the library of the late Dr. Gladys Bryson, former professor of sociology at Smith college.

The collection includes a copy of "Man and Society", written by Dr. Bryson and described as a "unique addition to the history of sociological thought".

Meanwhile, Talladega was host to Dr. W. Henry Greene, Washington, D. C., grand polemarch of Kappa Alpha Psi fraternity, who addressed students and faculty here.

The occasion marked the first time a grand polemarch has visited the college chapter.

—[illegible]—

POETS CORNER

THE NEGRO PRESS

By ANDY RAZAF For ANP

Over a hundred years have passed since you began your rocky climb,

Since then you've [illegible] to the top at last; [illegible] a faith sublime.

[illegible] must confess [illegible] fearlessness.

[illegible] the noble work you're doing, the dangers faced and battles won;

[illegible] Abbott, Trotter, Vann, [illegible] fighting man; Their spirits live though they are gone.

[illegible] your task, you carry on!

BETWEEN THE LINES

If the presidency ultimately is denied him, it will be a moral calamity. This country needs Stevenson in a way Stevenson does not need the country, and unless all signs fail, Stevenson will be the country's next president. A man so big and so honest and so humble, so democratic and so forthright can scarcely fail to commend himself to the nation that needs him sorely above all others.

Moreover, Stevenson is an inspired man, for how else could he be so inspiring to millions? The millions who voted for him are matched by millions who admired him but for reasons of expediency tied around the desire for a change and Eisenhower's personal popularity as a soldier did not.

It was against these two dreadful odds that Adlai Stevenson made an indelible impression on this nation in the brief span of four months and [illegible] a national idol overnight. His eloquence reminded [illegible] of the eloquence of Winston Churchill during the dark days of World War II when Germany was raining hell and damnation upon the British Isles and Churchill's voice moved the nation to a resistance unto death.

Even in defeat Stevenson has risen to majestic heights and in these post - election times has become the most positive personality in the world. The eyes of the world today are not so much on Eisenhower, hampered by the [illegible] reactionary Taft, as on Stevenson, the man with a vision and with eloquent words to describe it.

Although this column was and is still willing to see Eisenhower given a fair chance to make good, to date nothing has happened to inspire the conviction that this administration is anything but "another Republican administration", and this is not saying much of anything.

If reactionary Robert Taft does not break his own and the Republican party's and Eisenhower's ne[illegible], it will be surprising. T[illegible] is a rugged individualist in an age of cooperation. Taft is an incurable reactionary, who does not forget anything and does not learn anything. Watch Stevenson!

Sentence Sermons

WHAT A CROSS

1. [illegible] a CROSS [illegible] could manifest [illegible] one terrible [illegible] for man's [illegible].

2. Two arms outstretched bearing the weight of sin, no one to bathe that aching head, though not one [illegible] He commit, for him His blood was shed.

3. The top [illegible] most piece [illegible] bespoke victory planned in advance, bringing man and God together in this [illegible] breathtaking [illegible].

4. That long stem piercing that skull bedecked hill, stood for the healing of the Nation; for from that blood that touched the ground sprang forth the fruits of Salvation.

5. So powerful was it that one of the thieves recognized this Prince of Peace, and after excorating his fellow criminal, then humbly asked that from his bondage of evil he would be remembered and finally released.

6. The Saviour whose agony was greater than all, for He refused the stupefying mixture, set up a rescue mission on this cross, which today still remains a fixture.

7. He also finished up there His architectural plan of man's [illegible] in the sky, but Christians surely must have taken flight as He taught [illegible] you and I.

8. For only an everlasting God could have withstood this tremendous agony, and convert a Cross into a stepping-stone [illegible] His entering an eternal [illegible].

9. Not only forgiveness, but gave eternal and mansions beyond compare; this is the invaluable heritage of every believer who now faithfully toward Him will repair.

10. Through the dim vista of the ages this Cross has remained in sight and though no longer hideous and bloody, it is still surrounded with shades of night.

11. You and I must help blot out that darkness [illegible] it can't remain if this Cross we'll pursue, [illegible] many years have passed since its first appearance, our part is far overdue.

12. Come now, lift high it, Royal Banner, [illegible] emulate the one who suffered on this Cross, and for you and every successive convert there will be less darkness, but no eternal loss.

$ DOLLARS and SENSE $

By E. M. Butler

NEEDS CONTINUE THOUGH DOLLARS STOP

From birth until death, regardless of the length of life, needs are ever present; the infant needs milk, children need parental care, grown-ups need employment, protection, shelter, food, clothing,—we all have that ever present need. There is no closed season, no vacation of needs. They are so constant that we seldom take the time to think seriously of them until a crisis develops demanding prompt attention. These needs may cause a stopping of dollars; illness, accidents, death, loss of employment, old age, stop the flow of dollars unless we have put our dollars to work for us. And since comparatively few Negroes have sufficient money left of life to invest in large enterprises, after providing for the necessities, they must turn to those which are available for us of small income.

Whether you are unemployed, disabled or old, you will still want ninety meals a month, some decent clothes and a decent shelter. And if you die, your family or those dependent upon you will still need those same things that you needed when you were living — ninety meals a month, some decent shelter. Some day there will come the time when these necessities will become problems, unless problems. Unless dollars have provisions are made to solve those been put to work, the solution of this problem will be difficult and serious. Therefore some kind of security, some form of investment must be made during our most productive years to provide for needs when our dollars stop, because as afore stated, needs will continue. For those of us, especially we who have small incomes, we repeat as stated before in an earlier article, Life Insurance, Building and Loan Associations and Savings Banks provide the best means of assurance that when our dollars stop, our needs can be satisfied.

Next week, "Putting Dollars to Work."

NSDA MEETS AT FAMCEE — One hundred and eight delegates from 15 colleges and universities, and six high schools, attended the 17th annual meeting of the National Association of Dramatic and Speech Arts held at The Florida A. and M. College. In the insert S. Randolph Edmonds, director of Famcee division of humanities and NADSA founder, presents Dr. Lillian Voorhees, of Fisk University, a plaque for "outstanding services" rendered the association during her ten year tenure as executive secretary. In the center is Dr. Samuel Selden director of the Carolina Players of the University of North Carolina. Dr. Selden served as a consultant at the confab.

SUDANESE LEADER VISITS BRITISH FOREIGN SECRETARY — Possibly the next self-governing African nation will be the Sudan. Recently a Sudanese leader, Sir Abdel Rahmen el-Mahdi, head of the Umma (Independence) party, visited Great Britain for an unofficial visit and conferred with Anthony Eden, Britain's foreign secretary. The Sudan has made plans for an election this year and for the formation of a parliament. In the above picture Sayed Sir Abdel Rahmen el-Mahdi is leaving his auto in front of the foreign office in London just before he met Secretary Eden. —(ANP)

Greater declines in prices of [illegible] and butterfat have improved the price position [illegible] compared with [illegible] over the past year.

The U. S. Department of Agriculture invoked an embargo on imports of dried whole milk, dried cream and dried buttermilk on April 1.

United States citizens ate an average of 144 pounds of red meat

New Soil Conditioner for Farmer

Sprouting cotton seed plants get a better chance in life when planted in rows treated with Monsanto's Krilium Soil Conditioner Liquid. Photo shows both treated and untreated rows. Broken lines mark untreated row which exhibits slaking, sealing and crusting offering hazardous environment to sprouts indicated by arrows emerging through cracks. Treated row is at bottom.

ST. LOUIS — A new formulation of Krilium soil conditioner which may be used for prevention of soil crusting in agriculture at a cost as low as $5 per acre has been announced here by Monsanto Chemical Company.

The new product, which is a liquid, has been tested in surface applications to various row crops by scientists of North Carolina State College, Ohio State University and Monsanto. It was specifically formulated for crust control as a result of these field and laboratory studies.

The application of Krilium Liquid stabilizes many types of soils against slaking, sealing and crusting. Important secondary benefits from this stabilization include improved germination and emergence of seedlings and improved water penetration in treated areas. Greater and faster emergence has been reported in tests with cotton, beets, beans, peas, carrots, peppers, lettuce and tomatoes.

Krilium Liquid is applied with conventional spray equipment which can be mounted easily on tractors or other mobile units used in planting operations. Insecticide or herbicide rigs can be adapted at little expense for this application.

Before the development of Krilium Liquid, synthetic chemical soil conditioners had been considered too costly for large-scale use in commercial agriculture.

G&W
SEVEN
STAR
90 Proof!
$2.30
Pint
$3.65

BLENDED WHISKEY, 62½% NEUTRAL SPIRITS DISTILLED FROM GRAIN
GOODERHAM & WORTS LIMITED, PEORIA, ILLINOIS