Legal Notices

EXECUTRIX'S NOTICE
NORTH CAROLINA
WAKE COUNTY

Having qualified as Executrix of Mable Jeffreys, deceased, late of Wake County N. C., this is to notify all persons having claims against the Estate of said deceased to exhibit them to the undersigned at 806 Cannister Street, Raleigh N. C., on or before the 15th day of September, 1954, or this notice will be pleaded in bar of their recovery.

All persons indebted to the Estate will please make immediate payment.

This 15th day of September 1953.
ANTIONNETTE MASSENBURG
Executrix: F. J. Carnage, Atty.
Sept. 26; Oct. 3, 10, 17, 24, 31.

EXECUTRIX NOTICE
NORTH CAROLINA
WAKE COUNTY

Having qualified as Executrix of the Estate of Lizzie Walker deceased, late of Wake County, N. C., this is to notify all persons having claims against the Estate of said deceased to exhibit them to the undersigned at 607 Scotts East Street, Raleigh, N. C., on or before the 16th day of September 1954, or this notice will be pleaded in bar of their recovery.

All persons indebted to the Estate will please make immediate payment.

This 16th day of September 1953.
LENA S. MOORE, Executrix
F. J. CARNAGE, Atty.
Sept. 26; Oct. 3, 10, 17, 24, 31.

NOTICE
IN THE SUPERIOR COURT
NORTH CAROLINA
WAKE COUNTY
DOROTHY WILSON, Plaintiff,
vs.
REGINALD T. WILSON,
Defendant

THE DEFENDANT, Reginald T. Wilson, will take notice that an action entitled as above has been commenced in the Superior Court of Wake County, by Dorothy Wilson, the plaintiff herein, to obtain an absolute divorce on the grounds of two years separation, as provided in the Statues of North Carolina, plaintiff and defendant having lived separate and apart for more than two years next preceding the institution of this action; and that said defendant will further take notice that he is required to appear at the Office of the Clerk of the Superior Court of Wake County, in the Courthouse in Raleigh, North Carolina, on the 19th day of November, 1953 and answer or demur to the complaint in said action, or the plaintiff will apply to the court for the relief demanded in said complaint.

This 26th day of September, 1953.
SARA ALLEN
Assistant Clerk of the Superior Court
Harris Poe & Cheshire
744 Insurance Bldg.
Raleigh, N. C.
Attorneys for Plaintiff
October 1, 8, 15, 22.

FORECLOSURE SALE
NORTH CAROLINA
WAKE COUNTY

Pursuant to power of sale in the Deed of Trust executed by Henry Jones to V. O. Parker, Trustee, recorded in Book 558, page 96 of the Wake County Registry, by authority vested in the undersigned Substitute Trustee by instrument recorded in Book 1114, page 175 of the Wake County Registry, as by law provided and at the request of the holder of the note thereby secured, the undersigned Substitute Trustee will offer for sale at public auction to the highest bidder for cash at the Wake County Court House door at 12:00 o'clock noon on the 9th day of November 1953, the land described in the said deed of trust as follows:

Default having been made in note secured by said Deed of Trust:

BEGINNING at a point on the Eastern side of Fisher Street 120 feet South of Pender Street, runs thence Eastwardly 150 feet along the Southern boundary lines of Lots Nos. 31, 32, 33 and half-way of Lot No. 34; thence along a line parallel with Fisher Street 40 feet to the Northeastern corner of Lot; the Northern boundary line of lot No. 43; thence Westwardly along No. 41 150 feet to the Eastern boundary line of Fisher Street; thence Northwardly with Fisher Street 40 feet to the point of BEGINNING, and being Lot No. 41 of the College Park development, known as Spring Forest Heights.

This the 8th day of October, 1953.

DANIEL F. LOVELACE, JR.
Substitute Trustee
October 8, 15, 22, 29.

NOTICE
IN THE SUPERIOR COURT
NORTH CAROLINA
WAKE COUNTY

VIOLA PARKER, Plaintiff
LEONARD PARKER, Defendant

THE DEFENDANT, Leonard Parker will take notice that an action entitled as above has been commenced in the Superior Court of Wake County, by Viola Parker, the plaintiff herein, to obtain an absolute divorce on the grounds of two years separation, as provided in the Statues of North Carolina, plaintiff and defendant having lived separate and apart for more than two years next preceding the institution of this action; and that said defendant will further take notice that he is required to appear at the Office of the Clerk of the Superior Court of Wake County, North Carolina, in the Courthouse in Raleigh, on the 30th day of November 1953, and answer or demur to the complaint in said action, or the plaintiff will apply to the Court for the relief demanded in said complaint.

October 5, 1953.
SARA ALLEN
Assistant Clerk, Wake County Superior Court
TAYLOR & MITCHELL,
Attorneys.
October 10, 17, 24, 31.

NOTICE
NORTH CAROLINA
WAKE COUNTY

Notice is hereby given that by virtue of and pursuant to the authority of section 9-2 of General Statutes, Acme Auto Service, in and through its Clerk, Mary Lynes P. Freeman, will on the 13th day of November, 1953 at the office of the Clerk of the Superior Court of Wake County, in the Courthouse in Raleigh, North Carolina, offer for sale to the highest bidder for cash, in lawful money of the United States of America, the following described automobile:

One Oldsmobile Sedan, Model 98 Holiday, Serial Number 6A21811, Motor Number 6A21811, Serial Number 6HA 2749.

This 14th day of October, 1953.
ACME AUTO SERVICE
By: James P. Freeman, Manager.
TAYLOR & MITCHELL,
Attorneys at Law
125 East Hargett Street
Raleigh, North Carolina
Counsel for Lienor.
Oct. 17-24, 1953

For TAPPAN RANGES or BOTTLE GAS
Phone 3-6661
SUNGAS
1001 Hillsboro St.

INSURE YOUR HOME AGAINST FIRE
— Consult —
YOUR LOCAL AGENT
BANKERS FIRE INSURANCE CO.
Durham, N. C.

COAL
For Every Purpose
CORRELL COAL CO.
JOE S. CORRELL, Own.
307 North West
DIAL 5567

NO MORE SQUINT! NO MORE STRAIN! NO MORE STARE! WITH GLASSES From—
Ridgeway's
OPTICIANS, Inc.
Ground Floor - Professional Bldg.
Raleigh
Five Points - Greenville

IT'S BUSINESSLIKE TO PAY BY CHECK
Put yourself on a businesslike basis now by opening a personal checking account here. Deposit your paychecks (by mail if you like) and let check stubs tell you at a glance what bills are paid—what balance is on hand. Remember, too, cancelled checks are your receipts!
Mechanics & Farmers Bank
RALEIGH DURHAM

GREAT OAK
BLENDED WHISKEY

$2.00 pint
$3.20 fifth
86 proof, 70% Grain Neutral Spirits
Austin Nichols & Co., Inc.

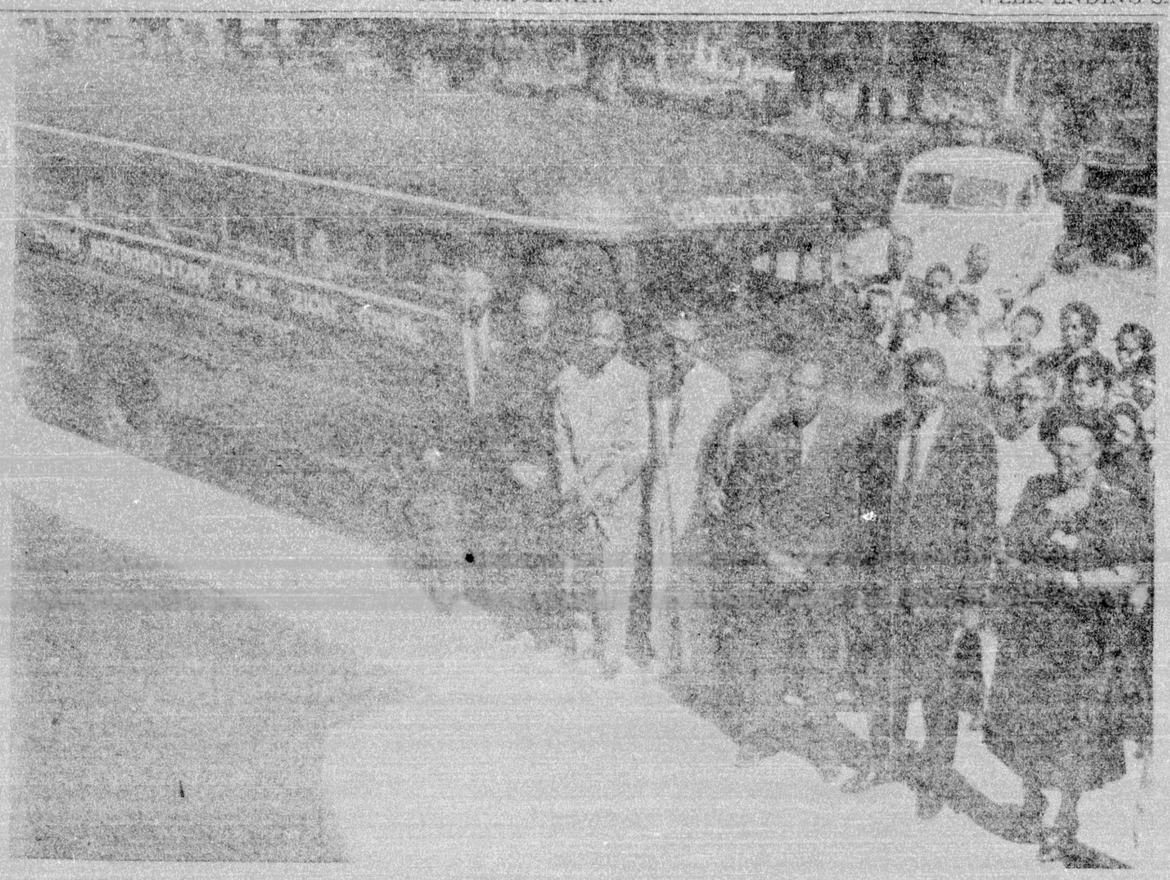

FAYETTEVILLE CHURCH BUYS BUS—Shown in this picture is the new bus recently acquired by Evans Metropolitan A. M. E. Zion Church to aid in its expansion program. The bus will serve a long need in transporting aged and infirmed members, along with children. The pastor, Rev. C. R. Coleman told a Carolinian representative that use of the bus will not be restricted to his members only. Shown standing beside the bus are Pastor Coleman, Dean J. H. Satterwhite, Livingstone College, B. F. Ferguson, Chairman of the Trustee Board, Arthur Jones, I. McCrea, W. T. Williams, J. McMillan, and Mrs. Marion Sawyer.

ABOUT TOWN

With Sarah Virgo

Chavis Heights News

By Mrs. Mae Broadie

Mr. and Mrs. Thomas Greene of New York City have returned home after attending the funeral of their cousin, Mrs. Martha L. Lewis.

Mr. and Mrs. Willie Lewis of Charlotte, N. C. were in the city over the weekend attending the funeral of Mr. Lewis' sister-in-law.

Miss Viola Williams of Tucker Street is spending her vacation in Norfolk, Richmond and Newport News, Virginia visiting friends and relatives.

Mrs. Ross Annie Boone of Bridgeport, Conn. is spending her vacation in the city with friends.

Master William Sapin, Jr. celebrated his 9th birthday recently. He received many nice present. "Happy Birthday William."

Z. N. Jones of 729 S. Blount Street celebrated his birthday, Tuesday, October 20. Many surprises were in store for him.

Mrs. Lettie Giles of Mordecai Lane was honored on her birthday last Saturday, October 17. Many nice presence were waiting for her.

Booker T. Sanders of Mark St. was entertained by his many friends on his birthday Saturday October 17. He received many nice gifts.

Friends of Mr. and Mrs. William Sapin and Family are in deep sympathy with them in the death of Mr. Sapin's brother who died in Philadelphia, Pa. recently.

Thought For The Week
The Law of Love

'Dega Chorus Opens Shaw Series Friday

RALEIGH — The [illegible] on Concert and Lecture Series of Shaw University will present Talladega College Choir under the Direction of Frank [illegible] in Concert on Friday, [illegible] 3, at 7:15 p. m. in Greenleaf Auditorium. The program [illegible] a wide range of select[illegible] popular, classic and folk music. Admission free.

Rhamkatte

By VIVIAN BURT AND BARBARA HILL

Church Activities

The St. John A. M. E. Church held its regular monthly service October 18. Morning service was held at 11 a.m. Evening service began at 7:30 p. m. Both sermons were delivered by the pastor, Rev. E. E. Worthy.

Club No. 11 held its service Wednesday night, Oct. 12. The sermon was delivered by Rev. Sister McNeil. The Junior Choir from the Popular Springs Christian Church [illegible] by Mrs. Lucille Chavis.

Rev. Isaac Lee and members of the Watts Church rendered services at the Wake County Sanatorium, Thursday night, October 15, at 7:00 o'clock.

The Junior Missionary of the Watts Chapel Baptist Church held its monthly meeting Sunday evening.

The midweek prayer service was held at the home of Mr. and Mrs. Stephen Hicks.

SICK

Mrs. Annie Alston and Mrs. Effie Herndon are still on the sick list. We are still praying for their recovery.

VISITORS

Mr. and Mrs. Robertson from Knoxville were the honored guests of Mr. and Mrs. B. E. Bert over the weekend.

BIRTHDAYS

The son of Mr. and Mrs. Milton Ballentine celebrated his second birthday, October 13. Happy birthday to little Bonnie Lee Ballentine.

Mrs. Bell Ballentine celebrated her 30th birthday with a party given in her honor Tuesday night October 13, at her home. She received many nice gifts from her friends and relatives.

Washington P. T. A. Hears Address By F. J. Carnage

At its October meeting held in the auditorium of the school the Washington Grand PTA had as its guest speaker, Attorney F. J. Carnage, a member of the Raleigh school board who discussed briefly the topic "Our Schools: What's Right and What's Wrong?" He said, "I love the schools as I do my wife. I shall not say anything bad about the schools." began Mr. Carnage. He stated that the public at times fails to recognize the tremendous responsibility of the teachers in molding and shaping the lives of the children. He cited an important attitude toward teachers. "More than any other profession," he continued "teachers were harder to collect their pay". He stated that he hoped to see the time when parents of PTA groups assumed the job of raising funds and let the teachers be concerned only with the problems of the school.

Mr. Joseph Whitaker, president presided. Mr. Joseph Robinson offered prayer. Principal J. W. Eaton spoke briefly about the membership contest. The Delegate to the District convention will be Mrs. Joseph Robinson. Under the direction of Mr. R. Thompson, the string ensemble rendered a "Medley of Three Hymns". Mrs. Geneva Brown accompanied the group. The membership drive contest was postponed until the November meeting.

C. I. PRISONERS

NEW YORK, N. Y.—Families of returning Korean prisoners are advised by Joseph Prendergast, executive director of the National Recreation Association, to encourage the ex-GIs participation in normal community and family life as soon as possible.

"The sooner they can enjoy the [illegible] of everyday living in their hometown as individuals and not as special attractions, the sooner they will be able to put out of their minds the horrible experiences they have gone through," he said.

An armored reserve officer, Mr. Prendergast himself was a prisoner in Germany during the last war.

The National Recreation Association has helped hundreds of towns make their communities hometowns for all servicemen by making available to them the recreation facilities and opportunities enjoyed by the home-town youth.

Personals

RALEIGH — St. Ambrose Episcopal Church will observe United Thank Day Sunday, October 25, at 11 a. m. Guest speaker will be the occasion are Mrs. Mary Avery, [illegible] of the Bethel Church, Mrs. Ralph R. Pitch of Dallas and Rollin Sherrill of Indianapolis. The public is welcome.

Weekend guests of Mrs. Shirley Jonathon, 918 S. State Street, were Mrs. Beatrice Walker, Miss E. M. Manchison, and Mrs. Lucy Shelter, all of Plymouth, N. C. These guests were in the capital city on a shopping tour.

Mr. and Mrs. Norman York of 1-W. Seaton Street spent their vacation in New York and other northern cities visiting relatives and friends. While there they also attended the World Series. They had an enjoyable vacation.

Tech-Sergeant and Mrs. Robert A. Goode are the proud parents of a six pound four ounce girl, Karen Brigitte, who was born in USAFE Hospital, Wiesbaden, Germany on September 24. Mrs. Goode is the former Miss Rose Morgan of this city. Both mother and daughter are doing nicely.

PERSONALS

Congratulations to Mrs. Flora Bertie Bryant who celebrated her birthday on Sunday, October 18. Birthday [illegible] to which many were some of her young friends, including Mary Keck, Gloria Shaper, Winzelnina Hayes and Harold Cooper.

Dessert and chatting and listening to records was served. Refreshments consisted of ice cream and cake with little after-[illegible] and Mrs. William Jenkins and family from Greensboro, N. C. [illegible] Jenkins, sister of the [illegible] and Mrs. Bert Bland.

Also on hand to share the week-end taking in the football games were Mr. Sidney Rogers, senior from Bennett College, and Mrs. Mildred Watts, junior at A. and T. College, left recently for Greensboro, N. C.

On Sunday, October 18, Messrs. Calcolm Hayes, Bryant and William Bryant journeyed to Dodson, N. C. to attend homecoming [illegible] of the First Congregational Church.

Mr. Robert Evans, who had been visiting here for some time, left Wednesday for New York.

The son and Mrs. Alonza Hillard of Cambridge, Mass. were in town during the weekend visiting Mr. and Mrs. G. L. West of [illegible]. Mrs. Hillard is the former Miss Lucie Wade of Hoodersin, N. C. We were sorry to hear of the illness of two of Raleigh's well known businessmen. Mesdames W. Hawkins and Cecil Cobb. We wish for them a speedy and complete recovery.

We hear from folks of much about college football as we sit [illegible] to tell you about the [illegible] activities at the new Ligon High School. The parade on Friday afternoon was quite [illegible] with the bands, majorettes, floats, Miss Ligon High and [illegible] only are remarks. Mrs. Muriel O. to the way the 21-0 [illegible] on the home over many Fallen 20-3. Congratulations.

The Shaw University Choral Society, directed by Harry Gil[illegible] will be featured [illegible] National selections during North Carolina's Sixth Annual Road Health Conference to be held Wednesday in the Textile Building at State College. The program begins at 10 a. m.

Local Deltas List Program For the Year

BY ANNELIE CREWS

The regular monthly meeting of the Alpha Zeta Sigma Chapter of the Delta Sigma Theta Sorority was held at the home of Mrs. Floriss Turner, 1209 East Hargett Street, Saturday, October 17, 1953. The service of fried chicken with all the trimmings was more than delectable. Delta ice cream pie climaxed the dinner served by the hostesses Soror Floriss Turner, Harveleigh White, Roberta Lightner and Wilmoth Carter.

The members of the sorority outlined the year's anticipations. Among the important ones were plans to continue scholarships to Shaw University, St. Augustine's College, and St. Agnes Hospital. The program for the year also included financial aid to the United Fund of Raleigh, N. C. as well as prizes for ranking scholarships to the various high schools within this area.

The members are busily making plans for this year's surprise event for the public. Please read this paper for further advertisements and information about it. You can't afford to miss the "Greatest Show of Fifty-four"!

The sorors heartily welcomed Soror Thelma Daley of Washington D. C. and Annapolis, Md., whose husband is a member of the faculty of Shaw University.

Another soror welcomed to our midst was Soror Harriet Nunn, a recent graduate of Shaw University and a member of the faculty of the Lillington High School.

Members present were sorors: N. M. Boston, Josephine Kittrell, Rosalie Williams, Anna Williams, Etta Toole, Alberta Levingston, Harveleigh White, Wilmoth Carter, Mary Cullers, Elizabeth Cofield, Mable Wright, Martha Davidson, Floriss Turner, Roberta Lightner, Josephine Jervay, Ruby Mangrum, Margaret Bugg, Mable Gray, and Annelie Crews.

Go To Church

Patronize Carolinian ADVERTISERS

Portrait-Commercial PHOTOGRAPHY
RESTORATION OF YOUR OLD COPY AND GEMS
PORTRAITS FOR HOME OR STUDIO
APPOINTMENT
DIAL 3-3800 OR 6770
SHERARD STUDIO
125 E. Hargett St. Raleigh

NEW CROP
Garden Specials
Italian Rye Grass
Woods Dixie Lawn Mixture
Mayfair Lawn Mixture
White Dutch Clover
Bermuda Grass
LAWN FERTILIZERS
White and Yellow ONION SETS
S. M. YOUNG
130 E. Martin Street
PHONE 7121

COMPLETE HOME FURNISHERS
We can furnish any room in your home — from the living room to the kitchen
SEE US FIRST
W. E. COOPER FURNITURE COMPANY
121 East Martin Street

ACME REALTY COMPANY
Real Estate — Rental
Fire and Automobile Insurance

GOOD CLEAN USED FURNITURE
AT BARGAIN PRICES
Dressers with Mirrors 9.95
Writing Desks $5.95
Tel. & Nite Tables .. $4.95
Beds, Springs, Kitchen Sets
CASH OR TERMS
WAKE Furniture Company
222 E. Martin Dial 3-5402
WE BUY - TRADE - SELL

COMPLETE WARDROBES
For Men: *SUITS *COATS *SHIRTS *HATS
For Women: *DRESSES *SUITS *BLOUSES *COATS
The Easy To Pay O. K. Way
O. K. Clothing Co.
113 E. Martin Street

Finance or Borrow On Your Car
through the
DILLON MOTOR FINANCE CO.
122 E. Davie Street Phone 3-3231

One Stop Electrical Service One Stop
Electrical Appliances
SALES AND SERVICE ON RANGES, REFRIGERATORS, RADIOS, HEATERS, AND EVERYTHING ELECTRICAL.
— CONTRACTORS —
HAYES-JACKSON ELECTRICAL SERVICE
131 E. Hargett St. Phone 3-5031
YOUR WESTINGHOUSE DEALER
"Every House Needs Westinghouse"