Is that "change of life" look in your eyes?

Discovered More Than Make-Up To Hide Jittery "Nerves"

Perhaps you can see from that look in your eyes you're suffering "change-of-life" nervousness. Sure, make-up may help, but it can't take the jittery nervousness out of you. Cardui often does. Cardui each day has helped thousands of women build new resistance and vitality, enabling them to meet and cope with life's trying times. So let Cardui help you look, relax and sleep better. Get Cardui "the tonic" from your druggist today. (Say: "card-you-eye").

CARDUI Monthly Cramps • Change of Life

50 million times a day at home, at work or on the way

There's nothing like a Coke

1. Bright, bracing taste ... ever-fresh and sparkling.
2. A welcome bit of quick energy ... brings you back *refreshed*.

BOTTLED UNDER AUTHORITY OF THE COCA-COLA COMPANY BY
THE COCA-COLA BOTTLING CO., Inc.
"Coke" is a registered trade-mark. © 1955, THE COCA-COLA COMPANY

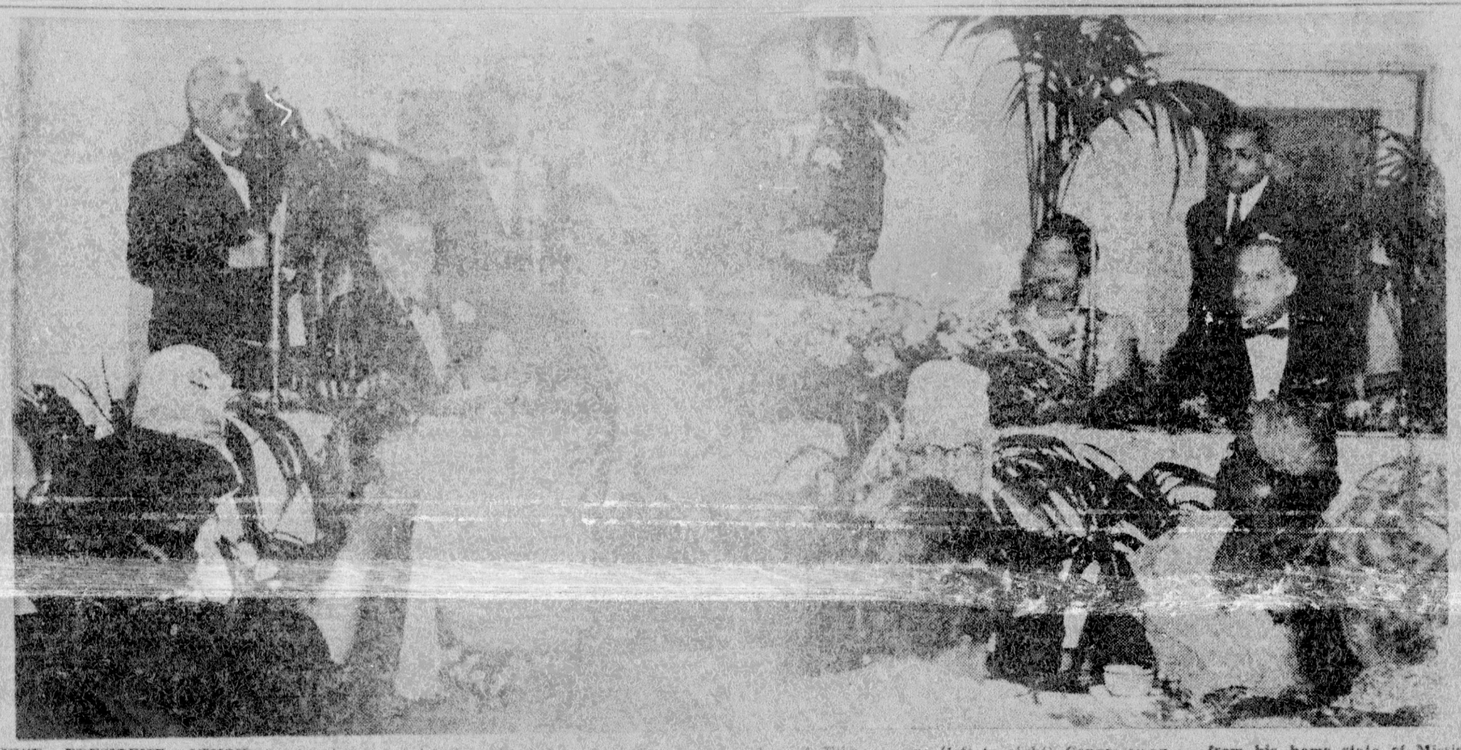

VICE PRESIDENT NIXON ADDRESSES ELKS — Vice President Richard M. Nixon (standing, center) is shown stressing a point before the annual Educational Banquet of the Improved [illegible] are (left to right) Congressman B. Carroll Reece, (Rep. Tenn.); Grand Exalted Ruler Robt. H. Johnson, Grand Dgt. Ruler Nettie C. Jackson and Val Washington, prominent Republican political figure. Standing rear are: Charles McClane, Elks public relations head; an unidentified Elk; Mr. Nixon and another unnamed "Bill". In front of speaker's table in fezzes are: Grand Secretary W. C. Huestion, Civil Liberties Director Hobson R. Reynolds and Grand Legal Advisor of Elks Perry W. Howard, who is also Republican national committeeman from his home state of Mississippi. The "Veep" said: "We must make education available to all of our students, regardless of their background," adding, "Americans have no reason to be partisan where the matter of equal opportunity for all of our people is concerned." — J. R. HARREN PHOTO.

Raleigh Deltas To Stage Jabberwock

The local chapters of Delta Sigma Theta Sorority will stage their Fifteenth Annual Jabberwock March 18, in the J. W. Ligon High School Auditorium. Serving as chairman of this colorful extravaganza this year is Miss Ruby Mangrum, teacher in the Lucille Hunter School. Co-chairman is Mrs. Harveleigh R. White, instructor in Home Economics at Shaw University.

Here is the orgin of the term "Jabberwock:" It was the custom of the Jabberwocky, a mythical character from ALICE IN WONDERLAND, to call together members of his kingdom once a year to present a colorful pageant. The Jabberwocky was so called because of the many different parts which are necessary to make him a fascinating creature. In like manner, chapters of Delta Sigma Theta Sorority invite organizations in their various communities to present original skits which together make up and evening's entertainment.

Several civic and social organizations have been invited to participate and indications are that approximately fourteen organizations will stage short skits in competition for cash prizes. Prizes are awarded in two [illegible] and junior.

It is interesting to note this year that there will be [illegible] adults participating [illegible] They are planning and [illegible] ing their skits [illegible] will give the public [illegible] tunity to see some of [illegible] outstanding personalities [illegible] tion on the stage.

A special feature of the [illegible] wock is the coronation [illegible] JABBERWOCK. Each [illegible] honor is the young lady [illegible]

Woman, 86, Passes At Princeville

BY J. R. HARREN

TARBORO — The town of Princeville, [illegible] the Tar River here [illegible] ed by the [illegible] of its oldest [illegible] me Dorr, Edgecombe [illegible] and a [illegible] combe County and a [illegible] the Dr. [illegible] Church in Tarboro [illegible] she was buried [illegible] having joined [illegible] in 1885. Rev. McKinney said the eulogy for [illegible] in the absence of [illegible] Foster, Sr., pastor.

A member and [illegible] United Order of Tents [illegible] ceased leaves six children [illegible] whom survive. They are Nellie Butler Jarvis [illegible] Foreman, Lloyd [illegible] Foreman, Robert J. [illegible] thew A. Foreman and [illegible] Foreman. There are also [illegible] ing 14 grandchildren, [illegible] grandchildren, 14 great-grandchildren and 9 great-great-grandchildren, a total of 48 descendants. A sister, Mrs. [illegible] chell Lyons, of Princeville, [illegible] N. 11th St.

Mrs. Foreman, widow of [illegible] Broomfield Foreman, died [illegible] 4th. She was noted for [illegible] been of an alert mind [illegible] the history of the community, particularly of her church and the old Bonds and the [illegible] and to move from [illegible] home near 'Old Man River' [illegible] the periodic floods would [illegible] whelm Princeville.

BENJAMIN F. FARMER [illegible] The Living Hope Baptist Church [illegible]

LAST QUEEN—WHO IS [illegible]? —Shown above is Miss [illegible] Hooker, popular senior at the J. W. Ligon High School here in Raleigh. Miss Hooker was crowned as queen of the Delta Jabberwock held in Raleigh Memorial Auditorium. Several young ladies from the Raleigh community as well as from other parts of the state were competing this year for this coveted honor. The winner will receive a complete [illegible] able from one of Raleigh's leading stores. A list of the contestants will be published soon. The 1955 Jabberwock will be staged March 18 in the forum of the J. W. Ligon School.

Sanolin SPECIAL ENAMEL Porcelain GLOSS FINISH ONE COAT COVERS INDOORS OUTDOORS Odorless Non-Toxic 1-6 of 1% to 1 Gal. WOOLSEY'S STANDARD HOUSE PAINT

FLAT PAINT • Self-Priming • Quick Drying S. M. YOUNG Dial 7121 130 E. Martin St. RALEIGH, N. C.

If you want romance and a bridal veil

... Make your hair silvering with a lively, new haircolor

It's so easy to give your hair the glamorous color that spells irresistible attraction and appeal. Ask at your cosmetic counter for Godefroy's Larieuse Hair Coloring in the red box. Choose from 18 flattering colors.

Godefroy's Larieuse

GODEFROY MFG. CO. • 3510 OLIVE ST. • ST. LOUIS 3, MO.

COLOR COMB BRUSH
A PERSONAL PLASTIC CASE FOR BOTH MEN AND WOMEN

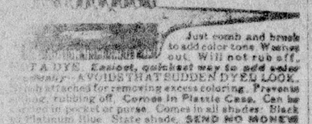

Just comb and brush to add color tone. Washes out. Will not rub off. LADIES: Easiest, quickest way to add color beauty—AVOIDS THAT BUDDEN DYED LOOK. Only attaches for removing excess coloring. Prevents soil, rubbing off. Comes in Plastic Case. Can be carried in pocket or purse. Comes in all shades: Black to Platinum Blue. State shade. SEND NO MONEY! Pay only $1.95 on delivery, plus postage. Money Back if not absolutely delighted.

GOLD MEDAL HAIR PRODUCTS, Inc.
Dept. S, Brooklyn 35, N. Y.

A DOCTOR'S PRESCRIPTION FOR THE SCALP

The hair roots are in your scalp. The condition of your hair does often depend heavily on the natural health of your scalp. Years ago, Doctor Carnot invented a medicated tar formula called Carbonoel which is mixed with Sulphur, Resorcin and Balsam of Peru. Carbonoel is such a strong, powerful antiseptic and does such fine work in helping an itchy, tempy and externally irritated scalp, that many doctors regard it highly and prescribe it for many scalp troubles. If your scalp needs a double strength tar formula you can get a small jar of Carbonoel Ointment for your scalp all mixed and ready to use if you ask a druggist for CAR-BO-NOEL Scalp Ointment. Costs only one dollar or less anywhere. No prescription is needed. It is all mixed and ready to use. If he does not have it, he can have his pharmacist mix it and make it while you wait as every drugstore has Carbonoel RX-liquid in the prescription dept.—Carbonoel is in every prescription dept.—Carbonoel is one of the oldest "Triple Tar Formulas" prescribed by doctors for almost 20 years.

Tested and supplied to Druggists throughout U.S.A. and Honolulu by McKesson and Robbins.

AMAZING MILK DISCOVERY!

Carnation Instant NOT LIKE ANY OTHER!

Not a powder—not a flake—only Carnation has Magic Crystals that burst into delicious nonfat milk!

★ DISSOLVES INSTANTLY
★ FRESH MILK FLAVOR
★ READY TO DRINK
★ DOES NOT CAKE

Save 1/2 on Milk Bills

Asthma misery? Feel better, faster! Try Dr. Guild's Green Mountain Compound or Cigarettes

MAKE YOUR OWN DROP EARRINGS 2 for $1.00

Worth three times that much in any high-class store. Your friends will admire them. There's no fuss in making your own . . . Anyone can do it . . . High style . . . High quality . . . No junk . . . Tarnish proof.

Send $1.00 for two different styles: one with rhinestones as shown, and one tailored. Specify SCREW or PIERCED WIRE.

BRILLANT CREATIONS
504 W. Main Street
East Orange, N. J.

COMING!

RALEIGH'S NEWEST JEWELRY STORE

Watch This Paper For Further Details!

Why Suffer From IRON-STARVED BLOOD?

FEEL GOOD AGAIN FAST!

When Iron Deficiency Anemia leaves you *tired all the time* . . . depend on the enriched blood-building formula in S.S.S. TONIC to make you FEEL GOOD AGAIN FAST! Renew your *pep and energy*, perk up your *appetite* and shed that rundown misery that goes along with iron-poor blood . . . Now this famous time-tested formula is available in *easy-to-take tablets!* Ask for genuine S.S.S. Tonic in liquid or *new easy-to-take tablets* at your drug counter. You will be satisfied or your money back. Feel your best . . .

TAKE S.S.S. TONIC

EARLY TIMES Kentucky Straight Bourbon Whisky

$3.90 4-5 QT.

$2.45 PINT

86 Proof

EARLY TIMES DISTILLERY COMPANY
Louisville 1, Kentucky