NC College Will Award First Ph. D Degree May 31

Shakespeare's "Tempest" To Usher In 'Finals' Season At Greensboro

[illegible]

Hi School Senior Day Was Big Affair At Fayetteville

FAYETTEVILLE — A tea given by the Local Chamber of Commerce from many Commerce addressed the new [illegible]

Two college students, Earl Garrett, senior, and Mavis Jones, sophomore, led a panel discussion in which the visiting groups participated. And Lafayette Parker, Director of the School's Bureau of Placement and Follow Up, spoke on Job-Placement.

STUDENTS HAD FUN

One means of entertaining the visiting high school students was a variety show given by the college students in which they demonstrated ability in dancing, singing, speaking, and in skit-taking. A tour of the campus and of the buildings followed, and in the evening the visitors were entertained at the annual May Day dance.

Today, 3 1-2 million American farm workers produce more than 12 1-2 million did 30 years ago.

Tying wool fleece with paper twine adds 2 cents a pound more to its value.

"Maybe we ain't seen nothin' yet. Just suppose we had power steering in the back seat!"

"Bull City" Native To Get Doctorate In Ed.

DURHAM, [illegible] — [illegible] of [illegible] at [illegible] in the field of [illegible].

An army veteran and the father of a three year old daughter, Bonnie formerly taught at Bennett College and is now teaching as assistant at NCC in addition to serving as part-time [illegible] officer. His wife is the former Miss Ozie Foster of Hartford, Conn., one of his classmates in the Bell class.

Law School Professor Is Fayetteville Speaker

FAYETTEVILLE — [illegible] Paul S. Strayhorn, [illegible] dean of the School of Law at North Carolina College at Durham, spoke at the Wednesday assembly at the Fayetteville State Teachers College. Her address, "Leadership from the Top," dealt with the role and responsibility in the law.

He gave a resume of the situation of the Negro in America, stressing leadership in our tension. Among other things he dwelled upon were that of striving in the Korea Knight for greater leadership and the implementation of the recent Supreme Court decision by effort on one's part in the direction of thorough preparation and of group feeling in the community as a whole.

A native of the South, [illegible] sylvania Attorney Strayhorn was prepared for the bar exam at Harvard University and [illegible]

The Reverend Hy. in Durham at Bd. Annual Conf.

The [illegible] NCC Alumnus [illegible] examination on the Cla[illegible] and was [illegible] Supreme Court [illegible] Guidance [illegible]

Beverly was supervised [illegible] at the Dil[illegible] and in N.Y. He served [illegible] in Dr. Howard Beed [illegible] Other [illegible] are Dr. Clay [illegible] Psychology, N.C. [illegible] A. K. King, [illegible] of [illegible] at UNC, Dr. [illegible] Dr. [illegible] Howard [illegible]

Miss Scruggs 1st Fulbright NCC Scholar

OUTLAW [illegible] — [illegible] Carolina College [illegible] N. C. [illegible] Fulbright [illegible] Grant [illegible] Guidance [illegible]

member of the Board [illegible] and [illegible] the United States Supreme Court.

Aggie" Officals Say 450 To Get Degrees At 57th 'Finals'

GREENSBORO — More than 450 students will graduate at the 57th annual commencement exercises to be held at A&T College May 27-31.

The tentative list released this week by C. R. A. Cunningham, registrar, shows a noticeable increase over the previous year when the college graduated a few less than 400.

Both of the main programs of the four-day celebration, the baccalaureate services and the finals will be conducted out-of-doors on the College Quadrangle.

The baccalaureate services scheduled for Sunday morning, May 29 at 11:00, will feature Dr. Gardner C. Taylor, pastor of the prominent Brooklyn, N. Y. Concord Baptist Church. Dr. Taylor a native of Baton Rouge, La., received his training at Leland College and the Oberlin Graduate School of Theology. He has served pastorates in Elyria, O., New Orleans, La., and at Baton Rouge prior to assuming his present charge in 1947. In addition to ministering to his church membership of more than 8,000, Dr. Taylor is a member of the Brooklyn Urban League, member, board of Directors, Great New York Urban League and past president, Brooklyn Division of the Progressive Council.

Dr. John A. Redhead, religious author and pastor of the Greensboro First Presbyterian Church, will deliver the commencement address at the finals program to be held on Monday, May 30 at 4:00 p. m. A graduate of Southwestern College, Memphis, Tenn. he holds other degrees from the Union Theological Seminary, Richmond, Va., and Davidson College. He has served pastorates at Farmville, Va., Tampa, Fla., and Charlotte. At his persent location he serves a congregation of more than 3,000.

Dr. Redhead is author of the books "Getting To Know God" [illegible] and "Learning To Pray Again."

WEEK END SPECIALS

FRESH PORGIES
FISH LB. 10¢

NEW WHITE BOILING
POTATOES 10 LBS. 35¢

RED HOT
SAUCE 2 1-2 OZ. BOTTLE 5¢

Cottingham's

431 S. BLOODWORTH ST.

PREMIER ON FEDERATION — Grantley Herbert Adams (right), Premier of Barbados, B.W.I., discussed the proposed Federation of the West Indies during an appearance on radio over the "Homemaker's Club" in New York while on a visit to the U.S. Before returning home, he was interviewed on the show by commentator Alma John (second from right). Looking on are Mrs. Audrey E. Thorne, assistant secretary of the G. W. Adams committee of New York, and Dr. Hudson Cummins, deputy premier of Barbados and minister of health. (Newspress Photo)

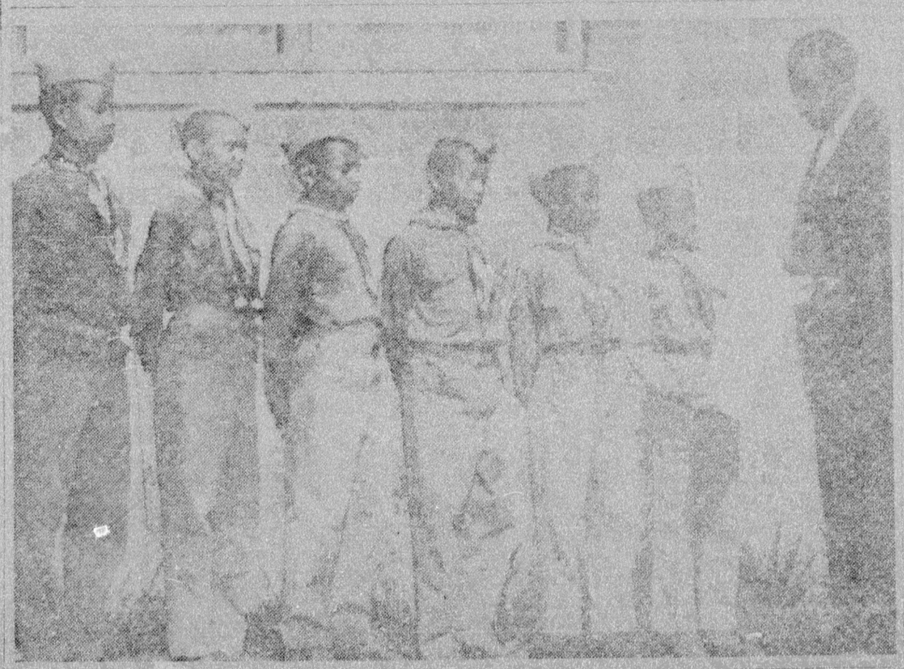

WAKE SCOUTS REGISTER FOR SUMMER CAMP — Scoutmaster O. G. Byrd, troop 160 Grace Chapel Church, is showing members of his Troop the free "Camp T Shirts" they have received for getting their $2.00 Camp reservation fee in on time. The deadline is Saturday, May 21. Left to right, Scouts Robert Harris, Thomas Freeman, William Hartsfield, Willie McCobe, William McCollum and Mr. Byrd. More than 150 Scouts from Wake are expected to join 400 other Scouts throughout the Occaneechee Council, D. N. Bow-

why cast about?

when it comes to gin

The world agrees on "GILBEY'S please"

GILBEY'S DISTILLED LONDON DRY GIN 90 PROOF 100% GRAIN NEUTRAL SPIRITS. W. & A. GILBEY, LTD., CINCINNATI, OHIO

the Perfect GRADUATION GIFT

Stunning modern in blond oak with self-lifting tray. $59.95

Time for a DIPLOMA? then it's time for her...

LANE CEDAR CHEST w/ RED CEDAR INTERIORS

18th Century mahogany chest with self-lifting tray. $59.95

Mom & Dad! Give YOUR graduate the gift that's sentimental and practical, too—a Lane Cedar Chest. Lane—the gift that gathers gifts.

$49.95

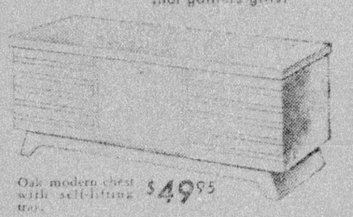

Oak modern chest with self-lifting tray. $49.95

$1 DOWN Delivers

ONE GARMENT SAVED FROM MOTHS CAN PAY FOR A [illegible]

R. E. QUINN & COMPANY
—FURNITURE—

108 E. Martin St. Dial 2-4471

for more pure pleasure, have a Camel

No other cigarette is so rich-tasting yet so mild

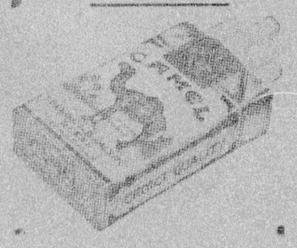

KENTUCKY STRAIGHT BOURBON

PARK & TILFORD
Kentucky Bred

$3.80 4/5 QT. Code 183

$2.40 PINT Code 124

86 PROOF - DISTILLED AND BOTTLED BY PARK & TILFORD AT LOUISVILLE, KY.

When Planning Your Vacation
—CALL—
GEORGE A. ISELEY
INSURANCE AGENCY
For TRIP INSURANCE
1 to 90 Days

Phone 2-2943 203 Security Bank Bldg.

I have been in the Radio-TV Business for 15 years and am qualified to give you the best in service.

TV And . . . RADIO REPAIRS!

ANNOUNCING...
The Opening Of...
DAVID M. CRENSHAW
RADIO and TV SERVICE

12 S. West St. Phone 4-0213 Raleigh

"Next to Sure-Fit Seat Cover Center"

• Prompt Service • Expert Repairs • Courteous Service