Capacity Crowd Expected For Pop, Rhythm And Blues Show

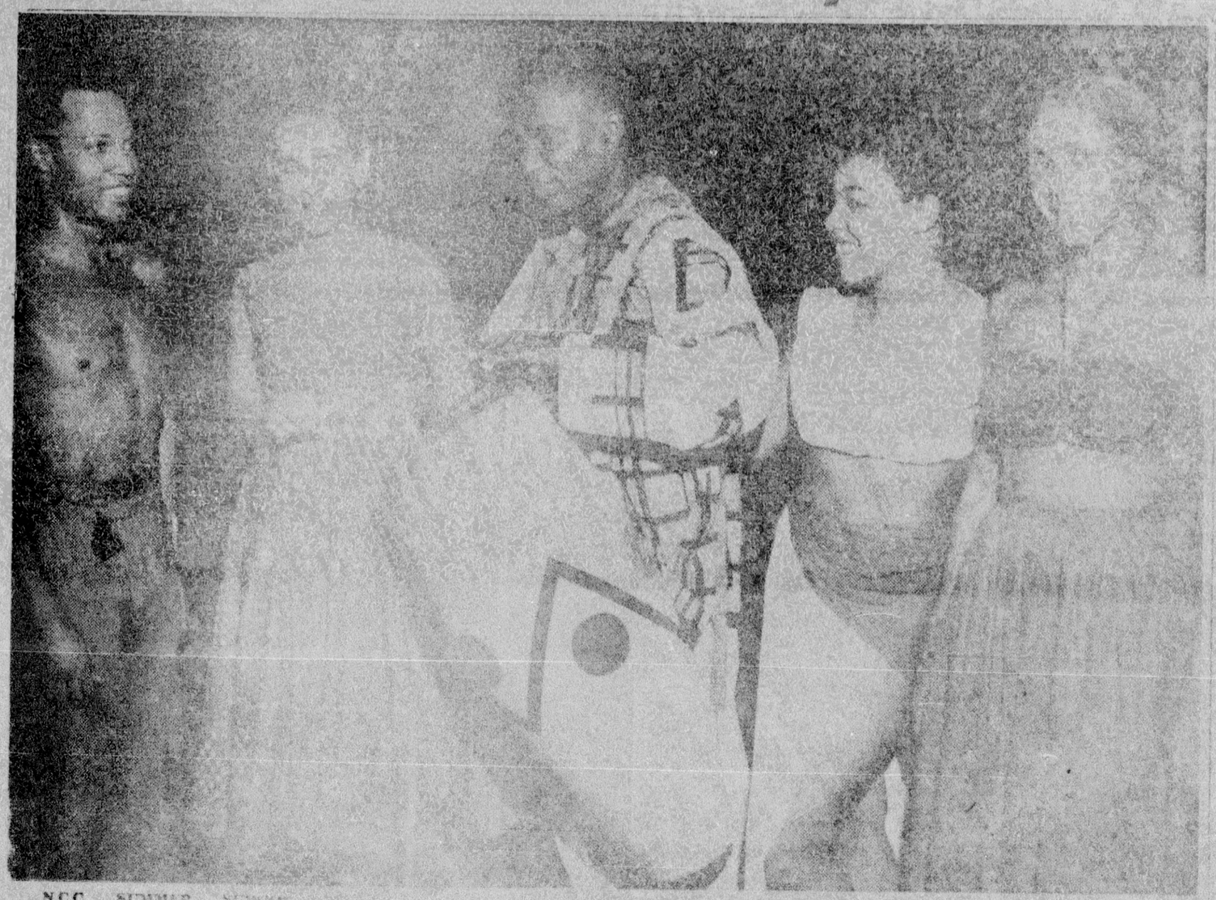

N.C.C. SUMMER SCHOOL STUDENT MEETS LOCAL BALLETINE DANCERS — Mrs. Doris Harris Miller, second from left, summer school student at N. C. College, is shown here receiving pointers from the local Destine dancers last week after their performance at the college. Pictured left to right are Mr. Destine, the James Destine dancer; Mrs. Harris, Mr. Alonso Cimber, drummer; Miss Nova and Miss Marguerite Antoine. Mrs. Miller is the daughter of Mr. and Mrs. C. C. Harris of Littleton.

WTVD

Durham, Channel 11, N. C.

Program Schedule

WEEK OF JULY 24-30

(Program Subject to Change)

SUNDAY, JULY 24:

MONDAY, JULY 25:

TUESDAY, JULY 26:

WEDNESDAY, JULY 27:

THURSDAY, JULY 28:

FRIDAY, JULY 29:

SATURDAY, JULY 30:

HERE ARE stars of the big pop, rhythm and blues show to be given August 4 in Memorial Auditorium here. Included are Sarah Vaughan, Al Hibbler, Nappy Brown, the Moonglows, Fred Prysock, Muddy Waters and the Cardinals.

Features Sarah Vaughan, Co-Starring Al Hibbler, The Moonlighters And Others

George Treadwell's Pop Rhythm and Blues Show, one of the most great of our record collectors and has latest [illegible] READY is no exception. Since the blues in demand for Muddy Waters and even the crooner Fred's [illegible] that his style of moaning [illegible] adding the blues is an [illegible] He is recognized to Hibbler with augment [illegible]

As to [illegible] these will be [illegible] The Cardinals, The Moonglows and the Moonlighters, the group within a group. All three are rated with the nation's best and to see and hear the three groups on the same stage is a delightful entertainment treat.

Besides [illegible] the show is Red [illegible] and his band. Red is the [illegible] backer of show all with [illegible] coming out of his band. Mercury recording [illegible] HEY THERE, HATS, PLACES and JUMP RED [illegible]

The show here will be a show and dance date. The show will [illegible] at 8:15. There will be only one show. Dancing will be after the show starting at 11 p.m. Thiem's Record Shop and Hamlin Drug Co. will handle the mail order and ticket sales.

Dinah Washington On Trail To Pop Laurels

NEW YORK — (ANP) — In her current Basin Street entry appearance, Dinah Washington appears quite plain. She is no longer "queen of the blues." Seemingly the singer's primary goals are laurels in the pop and jazz arenas as well and she is busily demonstrating that her ambitions in those fields are legitimate.

Miss Washington opens with a medley of her past hits. However, she emphasizes those that lend themselves to broad styling somewhere between the pop and jazz idioms. Although she offered "Fat Daddy" and "TV Is The Thing," her singing of Sarah Vaughan's pop hit "Teach Me Tonight" was more evident of her new approach. It was an indication that she may successfully negotiate the same road that Miss Vaughan did to general commercial acceptance.

Although the identifying tags of the Dinah of old are still there, the overhauling of her style, can in all possibility usher in a new phase of her career. She will now have greater potential.

COUNTRY GENTLEMAN
STRAIGHT BOURBON WHISKEY
6 YEARS OLD
86 PROOF
$2.10 PT.
Bottled By
J. A. DOUGHERTY'S SONS, Inc. Distillers
Philadelphia, Pa.

the 3 year Broadway sensation is now on the screen !
CHARLES K. FELDMAN
the seven year itch
starring Marilyn Monroe and Tom Ewell
Directed by BILLY WILDER
CINEMASCOPE
COLOR by DE LUXE
with EVELYN KEYES, SONNY TUFTS, ROBERT STRAUSS, OSCAR HOMOLKA, MARGUERITE CHAPMAN, VICTOR MOORE, ROXANNE
Starting S-U-N-D-A-Y
AMBASSADOR

Treadwell presents Pop Rhythm & Blues SHOW & DANCE
featuring the SARAH Vaughan
Al HIBBLER Singing "UNCHAINED"
NAPPY BROWN
The CARDINALS
Fred PRYSOCK
Muddy WATERS QUINTETTE
the MOONGLOWS
RALEIGH MEMORIAL AUD.
THUR. 8:15 AUGUST 4
Mail Orders — Tickets Sale THIEM'S RECORD SHOP HAMLIN DRUG CO.
Dancing After Show At 11 P. M.
Adv. Sale $2.00
Only Date In North Carolina
At Door $2.50

THEATRICALS...

THEATRE — MOVIE — STAGE — SCREEN

PARTIAL VICTORY—Concert singer Paul Robeson (left) talks with his attorney, James T. Wright of Washington, D. C., on their arrival at the State department for a high level conference with Undersecretary of State Roy Henderson. Robeson threatened court action unless the government returned his passport, taken away in 1950. Robeson earned a partial victory when the government ruled that he could enter Canada "at any time." However, Canadian officials may not let him enter the country to fulfill concert dates. (Newspress Photo)

RADIO & TV ROUND-UP

By ASSOCIATED MUSIC PRESS

Two network TV [illegible] recently featured some [illegible] ing and acting by a [illegible] ica's most talented [illegible] performers, namely Fred [illegible] and Lena Horne.

Miss Bailey, showed [illegible] looking better [illegible] guest shot on the "[illegible] Party" NBC-Television [illegible] two numbers, "Hey, Good [illegible] "Runnin' Wild," with her [illegible] humor and such [illegible]

Lena, unquestionably one [illegible] most versatile singers [illegible] business today, proved [illegible] of Stan Kenton's CBS-TV [illegible] '55" show. She gave [illegible] three numbers that were the [illegible] lights of the season. Proved [illegible] tion, Miss Horne really put [illegible] a song in a way that [illegible] magnetic.

SPORTS MOVEMENT — "[illegible] ter Up, Mr. President," a [illegible] program highlighting the [illegible] movement launched by President Eisenhower to encourage [illegible] young Americans to participate on [illegible] athletics in order [illegible] nation's physical [illegible] curb juvenile delinquency [illegible] seen on the NBC-TV Network [illegible] Saturday evening.

Noted sports figures appearing on the program included Willie Mays, Archie Moore, and Jackie Robinson.

FEATURED GUEST — Pearl Bailey, singing comedienne who recently starred in the Broadway play [illegible]

Gossip Of The Movie Lots

SIDNEY POTIER TO BE CAST IN DRAMA OF TEEN-AGE TERROR ON THE HIGHWAYS TO BE FILMED BY MGM

With the success of BLACKBOARD JUNGLE featuring Sidney Poitier, MGM Studio Head Dore Schary has been searching for story material of a similar topical theme, and has announced the purchase of THE RED CAR, a dramatic suspense story of the insane driving on the highways, which is daily shocking the American public. Sidney Poitier reportedly will be in the cast.

WADE DUMAS ADDED TO

Wade Dumas, prominent Negro actor, has been signed to a feature role in 20th Century-Fox's "The View From Pompey's Head."

Dumas, who last appeared on the Zanuck lot in "The Barbarian," has since appeared in "The Ten Commandments," "Karmen" and a number of television shows.

"Cat On A Hot Tin Roof" by Tennessee Williams, winner of the Pulitzer Prize, New York Drama Critics and Donaldson Awards as the most distinguished play of the year, has been purchased by MGM to star Grace Kelley.

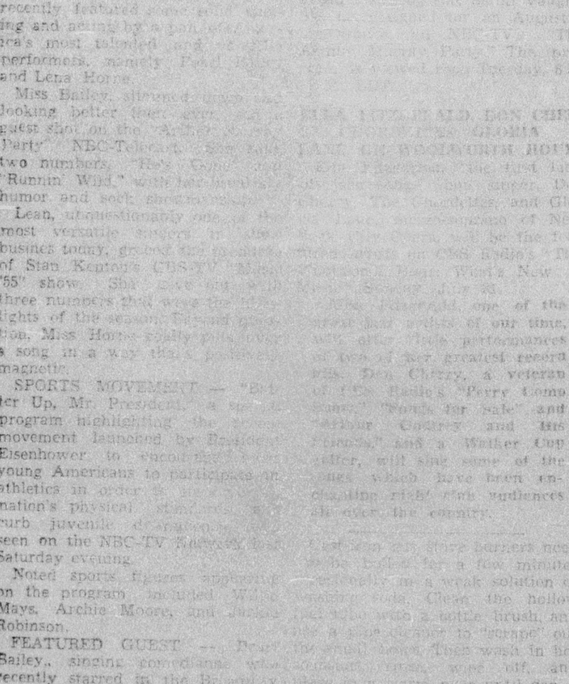

ED BARRON, blues artist and trombonist, who is creating a sensation on the East Coast with his unique arrangements, seems headed for national fame. A blues shouter, Barron's records have become favorites with disc jockeys in New York and New Jersey. He is planning a tour of West Coast night spots this summer where he will play his trombone, hot and sweet, and sing his blues in the geographical of the new capital of jazz. — (ANP)

Rating The Records

THE ELLINGTONIAN ERA

The saga of Edward Kennedy "Duke" Ellington, as we know it, spans nearly 30 years — to be exact 28 — and the influences which he and his singularly outstanding group of musicians have had on the jazz idiom have been profound.

What brought on all this? We have just reviewed a copy of vintage Ellingtonia, dating back to his beggings as a prime force on the jazz scene. This is a 10 inch "Duke Ellington — Early Recordings" Lp which consists of eight sides originally made during the period 1927-28, repressed on Hi Fi equipment.

While we don't claim to have heard everything Ellington has done, we can say there are few, if any, that we have missed. At least three of the items in the album are well known to us, for they mark our first awareness of the Duke and his coterie of musicians.

Completing the roundup are WASHINGTON WABBLE, JUBILEE STOMP, BLUES I LOVE TO SING, HARLEM RIVER QUIVER and GOT EVERYTHING BUT YOU.

Contrast the Ellington of the period with the present-day Duke and you can see why he has remained an "untouchable" as far as musical greatness. A 12-inch Lp, recorded March 25, 1932 and entitled "Duke Ellington Seattle Concert," is among the collector's series.

Finally, there is one which we haven't had a chance to hear as yet (Allegro), but as soon as it comes to our hands we'll pass the word along to you.

One more note, and that will just about wrap things up—wonder when another choice bit of Ellingtonia will come out and have as one of its numbers Jean Harlow's Wife?

This then brings us up to date on things Ellingtonian.