NCC PROFESSOR BLASTS JIM CROW

THE CAROLINIAN

10c *North Carolina's Leading Weekly...* 10c

VOLUME 15 RALEIGH, N. C. WEEK ENDING SATURDAY, JANUARY 28, 1956 NUMBER 18

LESSON IN DEMOCRACY—A group of "Brotherhood" kids looks over some of the historical of 100 rare Catholic, Protestant and Jewish objects and documents of the American Revolutionary period, on display at New York's Building for Brotherhood through Jan. 28. The exhibit is sponsored jointly by the National Conference of Christians and Jews and the Morris Morgenstern foundation, and is entitled: "1776—One Nation Under God." Included is the historic "To Bigotry No Sanction" letter, written by George Washington in 1790, and owned by 73-year-old Morgenstern, holding the document. (Newspress Photo).

Dr. H. G. Edmonds Praises NAACP

By J. B. HARREN

ROCKY MOUNT—In the first of the 1956 series of lectures to be presented by the Rocky Mount Civic Forum, Dr. Helen G. Edmonds, profesosr of history at N. C. College, Durham, electrified her audience here in the Community Center Sunday afternoon as she spoke on her travels and experiences in Germany while making a tour last summer under the auspices of the State Department, and issued a blast at opponents of desegregation.

Speaking as a student of history—from the subject: "It Is High Time; Already Later Than You Think", Dr. Edmonds reviewed briefly the departure of the last Negro congressman, the late George Henry Whit of Edgecombe

(CONTINUED ON PAGE 2)

Last Rites Friday For Dr. Jones

★ ★

Girl, 16, Says 7 Boys Raped Her

Southern Governors Agree On Bypass Plan

RICHMOND, Va.—North Carolina's governor, Luther H. Hodges, was the only one of five Southern governors assembled here Tuesday who did not agree to use the Interposition Doctrine in a try to nullify the desegregation edict of the U. S. Supreme Court. Hodges refuses to commit himself on the issue.

Governors who were in favor of the doctrine were Thomas B. Stanley, Virginia; Marvin Griffin, Georgia; Geo. B. Timmerman, South Carolina; and J. O. Coleman of Mississippi. They indicated that they would recommend interposition to their State legislators when they next convene.

"This meeting of sevctal Southern governors to consider problems common to all our states with respect to our public schools and segregation was of substantial benefit and encouraging," Governor Hodges told newsmen.

(CONTINUED ON PAGE 2)

Knife In Head Was Near Fatal

CHARLOTTE — "Whack 'em fast" evidently was the motto of a fast-cutting knife-wielder here early Sunday morning. Police said sixty to seventy stitches were required to sew up the head of Eugene Nolly, 730 E. 2nd St., who said he was "whacked" by Tommy Porter, a next-door neighbor. Nolly was treated at Good Samaritan Hospital.

Officers George Nash and John Costner said Nolly told them he and Porter were having an argument as to who was "the better man" of the two. Porter backed his argument with some cutting

(CONTINUED ON PAGE 2)

ODDS-ENDS

By ROBERT G. SHEPARD

For those who have been wondering why we do not have any Negro police officers in Raleigh above the rank of patrolman, the answer, according to Police Chief Davis, is that no Negro patrolmen have applied for the examination. All officers seeking promotions must take it. The next question would naturally be, why do our Negro police officers shy away from the examinations that could mean posible promotion for them. The only persons capable of answering that question would appear to be the Negro police officers.

* * *

A few days ago, a Raleigh newspaper carried quite a story about a Negro pastry cook, Mrs. Mary Shires who delights the students and faculty at the Hugh Morson School with a delicacy that has been named after her, Mary Shires Pudding. This concoction of bread, eggs, fat, fruits and nuts registered such a hit at the Hugh Morson School that it has been put on the list of regular menus for all the Raleigh school cafeterias.

It appears however, that some

(CONTINUED ON PAGE 2)

Fire Expose Nets Mother 2-Year Term

STATESVILLE — Miss Annie Lee Walls, a 21-year-old unwed mother, pleaded guilty to a charge of exposing her two children to fire here last week and was sentenced to two years in prison.

The woman was charged under a seldom-used statute which requires a mother to leave a person of "discretionary age" in charge of her offspring when she is away from them.

Local officers testified that the mother went out to dring beer with two men and left the children, Welford, 19 months and Randy, 2½ years, in the bedroom of her duplex apartment.

While she was away, the apartment caught fire, and the kids were rescued by firemen. Both recovered in a hospital after being overcome by smoke.

Judge C. B. Winberry gave Miss Walls the maximum sentence pro-

(CONTINUED ON PAGE 2)

Man Held For Raping Girl, 11

W SHINGTON, N. C.—Richard Ore, Jr., charged with statutory rape of an 11-year-old girl was given a preliminary hearing here Friday in recorder's court before Judge L. E. Mercer and committed to jail without privilege of bond to await trial in the Beaufort Court Criminal Court.

Court is expected to convene here this week with Judge Susie Sharp of Reidsville presiding.

It was brought out at the hearing that the young girl is now pregnant.

A cousin of the girl took the

(CONTINUED ON PAGE 2)

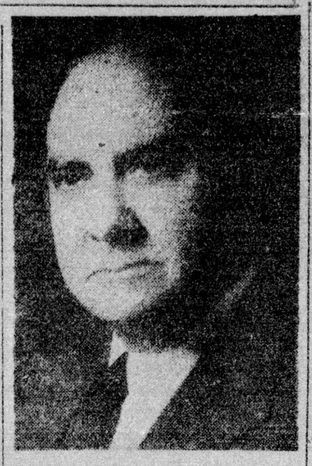

DR. DAVID D. JONES

Bennett's Prexy Died Tuesday

GREENSBORO—Dr. David Dallas Jones, 68, former president of Bennett College here, died at 1:15 P. M. Tuesday after a long illness.

Funeral services will be held at Pheiffer Chapel on the campus at 10:30 Friday morning.

Participating in the services

(CONTINUED ON PAGE 2)

Solicitor Will Not Press Rape Charge

MOUNT GILEAD—A 16-year-old local girl claims she was criminally assaulted here Monday and police have arrested seven teenagers in connection with the alleged rape.

The youths, who have been released under $500 bonds each on charges of assault on a female, are Assie Dumas, 18, Robert Knight, 18, Larry Chambers, 18, Billy Chambers, 15, Tom Chambers, 15, George Knight, 15, and Walter Reynolds, Jr., 18.

The rape charge was brought by the victim, Miss Jennie Rethers Chambers.

Superior Court Solicitor Zeb Morris is alleged to have advised Montgomery County Solicitor Edmund O. Kennon that there did not appear to be sufficient evidence to hold the youths on rape charges.

Sheriff Elwood Long said that the girl had accused Robert Knight of threatening her with assault near a race night spot, then followed her until she was almost home where he pulled her behind the school building and raped her.

Miss Chambers further stated that Larry Chambers pulled Knight away and assaulted her, while her arms were held

(CONTINUED ON PAGE 2)

MOTHERS PLAN POLIO 'MARCH — Shown here are group captains of the Mothers March On Polio, mapping plans for the city-wide 'march' for polio funds held each year. The ladies met with members of their groups at the YWCA Sunday afternoon. The march is planned for Thursday night, January 26. From left to right seated are Mesdames Florine Whitaker, Margaret Hinton, Margaret Hicks, Janice Robertson, W. C. Farrell and Lillian Freeman. Standing from left to right are Mesdames Minnie Slocum and Viola High. STAFF PHOTO BY CHAS. R. JONES

Knife In Head Was Near Fatal

What's Happening

On Desegregation Front

Segregation Dies Quietly In Kentucky

COLUMBIA, Ky. — Without fanfare or excitement, 17 Negro students entered the Adair County Consolidated Schools last week, thus accomplishing Kentucky's first court-ordered integration.

The Negro pupils rode to schools on the school bus with the white children, and the driver, Robert Piles, said none of them seemed to notice the difference.

"There's no use raising heck about it. Integration is here and we have to accept it," Piles said.

Leader Blasts Bypass Attempt

ATLANTA — Attempts by southern political leaders to maintain racial bars and disregard the U. S. Supreme Court's desegregation decisions, were termed "utterly foolish" last week by the head of the nation's steelworkers' union.

David J. McDonald of Pittsburg, president of the U. S. Steelworkers' Union of America, said many southern leaders are doing a "great disservice" in attempting to destroy the public school systems rather than to integrate Negro students with whites.

First Policeman Named To Force

SANDUSKY, Ohio — Floyd D. Churchwell, named a patrolman on the Sandusky Police Force, last

(CONTINUED ON PAGE 2)

HOLD IT!—The three youngsters above appear ready to toss a few snow balls at the cameraman as they enjoy the surprise holiday from school Tuesday, following the snow here Monday night. The kids are, from left to right, Charles Anthony Copeland, Lindsay Carl Highsmith and Sandra Gail Copeland, all children of Mrs. Jessie H. Copeland, 17, Mecklenburg Terrace. STAFF PHOTO BY CHAS. R. JONES

At Charlotte YMCA Fete

Jackie Robinson Visits Tar Heelia

CHARLOTTE— Faced with a heavy schedulue of speaking engagements, Jackie Robinson, famous Brooklyn Dodger baseball star, arrived here early Thursday afternoon to help this city celebrate National YMCA Week.

His appearance was the highlight of an observance which began Sunday. Mr. Robinson arrived by plane from New York City and was met at the airport by YMCA officials and other dignitaries.

Among those greeting him at the plane were: the Rev. Dr. Thomas A. Jenkins, chairman of the YMCA Board of Management; Don Christy, general secretary of the Charlotte YMCA, and an official delegation headed by Mayor

(CONTINUED ON PAGE 2)

School Heads Ignore Query

CHARLOTTE—Despite written invitations to air their views on the school segregation issue here, the heads of both city and county schools have maintained a noisy silence.

In fact, Supts. E. L. Garinger of the city schools and John Wilson of the county schools, both have ignored letters personally delivered to their offices inviting them to express themselves on the subject.

The invitation was extended by The CAROLINIAN last December

(CONTINUED ON PAGE 2)

The lucky car last week was the one bearing the tag number *X-51856. If the owner of that car took it to Dunn's Esso Service, corner Cabarrus and Bloodworth Streets, here in Raleigh, he received a free grease job.

This will happen every week. Watch for your tag number. If it follows the asterisk, you will get the grease job. The number will be taken from any car bearing a N. C. license.

The numbers this week are: 946-147; R-3872; X-2324; R-5714; *X-6862; and R-5349.

Mothers To 'March' On Polio

RALEIGH — On Thursday evening, January 26, from 7:00-8:00, the MOTHERS MARCH will be staged in the city of Raleigh. Mothers and interested women will contact every home and solicit a donation to the MARCH OF DIMES CAMPAIGN.

This year, the MOTHERS MARCH is headed by Mrs. Janice W. Robertson, who has served in this capacity for three years. The goal this year is $2,000 in the MOTHERS

(CONTINUED ON PAGE 2)

State News —IN— Brief

ARRESTED IN THEFT

GREENVILLE— A 22-year-old man has been arrested and charged with the theft of $175 from a local service station here over the weekend. City Detectives Roy Harris and P. T. Rogerson said the robbery was reported to them Monday evening and in a matter of two hours the arrest had been effected. Being held on the larceny charge is Elijah Williams of 202 W. First Street. The theft is alleged to have occurred sometime Sunday but was not reported until Monday. Williams allegedly

(CONTINUED ON PAGE 2)

Thief Eludes Raleigh Cops

RALEIGH—Police surprised an intruder last Wednesday night about 7 o'clock on the second floor of the McLellan Store at 230 Fayetteville Street here.

Police reported that a man was seen there by Assistant Manager J. H. Summey, but a thorough search of the building by officers failed to lead to the suspect.

When the assistant manager rushed out of the building to summon a policeman, the man was reportedly seen at a second

(CONTINUED ON PAGE 2)

Police Nab Youngsters

CHARLOTTE — Local county police officers Sunday questioned several youths in connection with a wave of window-breaking in county churches. One admitted his part, officers said.

The officers had been called because windows had been broken in the Galilee Baptist Church on Yorkmont Road. The vandalism was discovered by church officials on Sunday.

One youth admitted breaking a pane, the police said, adding that he said he thought the church was abandoned. Charlotte Chief of Police Frank N. Littlejohn recently harshly criticized youngsters of this area for similar acts of vandalism.

Four Perish In Moore Crash

SOUTHERN PINES— One of the worst wrecks in the history of this county occurred Sunday morning, when two cars collided head-on five miles north of here of U. S. 1, leaving four persons dead.

The dead have been identified as Harvey Covington, 30, Mrs. Hattie Lyles, 70, Mrs. Sally Baldwin, 60, all of Southern Pines and J. B. Pratt, 24, of Vass.

Pratt, according to a State Highway Patrolman, was driving alone at an excessive rate of speed when he crossed the center lane and struck the other vehicle, Covington was driving.

(CONTINUED ON PAGE 2)

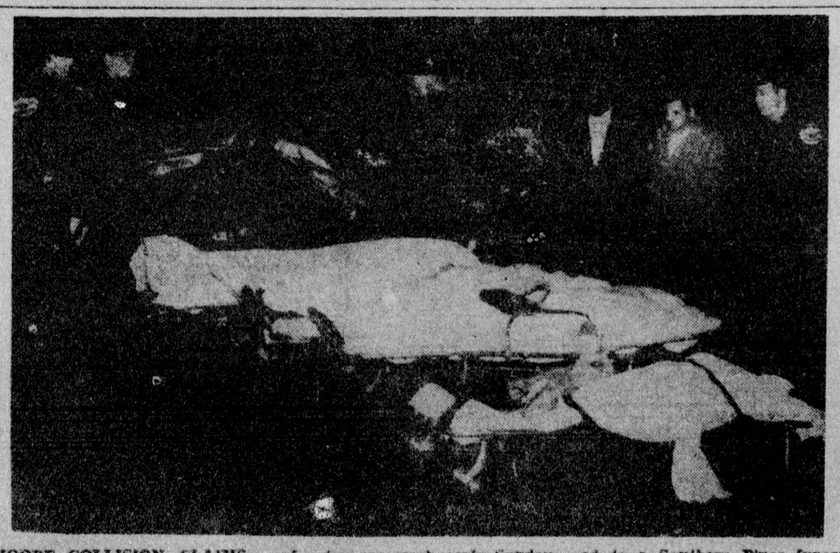

MOORE COLLISION CLAIMS FOUR LIVES—The four victims of a two-car crash early Sunday morning are shown here shortly before their bodies were removed to a Southern Pines funeral home.

More Than Ever

A "BUY-WORD"

For What You Have To Sell

THE CAROLINIAN Classifieds

4-5558