SALE OF REAL ESTATE FOR TAXES

WAKE COUNTY:

At 12 o'clock, Noon on Monday, June 2, 1958, at the Eastern Door of the Wake County Courthouse, in the City of Raleigh, I will, by virtue of authority contained in Section 105-387 of the General Statues ofNorth Carolina 1943, sell, at public outcry to the highest bidder, for cash, certain lands on which the 1957 taxes due Wake County remain unpaid.

A list of the owners and the lands to be sold appear below, together with the amount of taxes due thereon with interest, penalty and cost of advertisement to be added.

This 6th day of May, 1958.

C. C. RICH, Wake County Tax Collector

Adams, Clarence, 405 Battle 15 Rock .... $ 3.70
Adams, George, Church 4.53
Akins, Mrs. Mattie E., 1110 E. Martin St. 62.06
Alexander, Addie Heirs, 16 W. Worth St. 30.77
Allen, Annie Bessie, 62 Sec. AA Joe Louis 2.55
Allen, George & Tom, 2302 Stafford 13.29
Alston, Charity, Fairground 2.55
Alston, Haywood, 207 Cannon 9.32
Alston, Haywood Heirs, 205 Cannon 13.14
Alston, Lettia, 1306 Pender, Rest Ave. Best 32.03
Anders, Purdie, Lot A Garner 18.87
Anderson, Rev. A. A., 403 E. South St. 43.07
Anderson, Robert, 15 Washington 2.34
Arnold, Hugh W., 405 S. Haywood 21.16
Ashe, Cleo, 32-A Joe Louis Pk. 6.59
Atkinson, P. A., 10 Fisher 14.34
Atwater, Eliza Heirs, 551½ E. Cabarrus 10.25
Austin, Bessie, 215 S. State 15.54
Baxley, Julia, 1132 E. Edenton St. 4.89
Baker, J. T., 149 Haywood, 89 Haywood 8.34
Baldwin, Isabelle & Lorenza, 1218 New Bern Ave. 13.99
Banks, Amos Y., 318 Oberlin 17.09
Banks, Charlie, Bluff St. 36.17
Banks, Eddie and Wife, 15 Water Works 78
Banks, Nancy, 41-B & 42 B Blk-H Joe Louis Park 4.20
Barber, B. W., 835 E. Martin 36.60
Barber, Geneva, 143 E. Lane 2.34
Barbour, Jessie J., 701 Bragg 13.03
Barbour, Joseph & Wife, 45-A 46-A Blk-H Joe Louis Park 23.54
Barnes, James, 323 Fisher 7.00
Barnes, Lizzie, 640 Branch 3.11
Barrett, Geo., Lee St. 5.25
Barrett, Wm. C., 723 S. Person 26.31
Bason, Samuel B., 741 Ellington 5.45
Bass, Orelia, 412 Dakar 15.59
Battle, B. J., 544 E. Edenton 28.72
Beaman, Geo., 3 College 2.55
Beasley, John, 13 College 11.02
Beckwith, Laura & Alex Haywood, 330 Battle 9.18
Becoat, Lucy B., 518 S. Saunders 23.30
Bell, Fannie & Rena, 710 E. West 10.11
Bennefield, Annie Watson, 730 Boundary 11.66
Bennett, Hubert Est., 114 Stronach Alley 6.45
Bennett, L. R., 3-B, 4-B J. Louis 3.11
Berry, M. C., Lots Joe Louis Park, 32-A, 33-A, Blk-G Joe Louis Park 7.22
Blount, James, 43-44 H St. Joe Louis 28.77
Blount, Willie, 28 Booker Ave. 12.51
Bobbitt, Henry, 525 Montague Lane 4.89
Boddie, Roosevelt, 312 Maple, 34 J Joe Louis Park 9.32
Bonaparte, Lee, 800 Coleman 46.73
Borkin, A. E., 418 S. Haywood St. 80.54
Borkin, E. W. Heirs, 327 S. Haywood, 822 E. Lenoir 50.51
Branch, John L. Heirs, 505 Cannon St. 4.89
Branch, Daisy C., 317 S. Haywood 20.22
Brewers, Fred, 1419 E. Jones St., 1414 Pender, 17 Waldrup 37.88
Brockwell, D. D., 28-A, 29-A Blk F Joe Louis Park, 1323 Holleman 10.56
Brodie, Dora, 707 S. Person St. 8.39
Brooks, Frank Heirs, 3 Lots Rock Quarry 3.11
Brooks, Mary E. Heirs, Grant 1.58
Brower, Samuel L., 604 Quarry 63.84
Brown, Annie D., 2208 Bedford, 708 Oberlin 21.37
Brown, Charlie & Wife, 614 Bragg 6.05
Brown, Ellis, 813-15 E. Cabarrus, 817-19 E. Cabarrus, 821-23 E. Cabarrus 164.30
Brown, Fannie Heirs, 320 Battle 8.07
Brown, John Henry Jr., 84-85 Lewis Ave. 1.56
Brown, Lavonne, 1-2 Blk-C Tarboro 8.77
Brown, Martha J., 180 Joe Louis Park 2.55
Brown, W. M. Heirs, 507 S. Swain 8.32
Browning, J. H. & Wife, 1318 Oakwood 10.15
Bryant, Charlie E. & Wife, 312 Hill 12.71
Bryant, Isaac, 403 N. Haywood 2.55
Bunch, James, 116 E. Lane 4.31
Burnett, John, 320 W. South, 1010 Manly, 2 Lots Joe Louis, 402 Cannon 58.15
Burnett, Morelle, 20 Cannister 1.17
Burnette, Wm. Adolphus, 428 S. Haywood 31.20
Burns, James Heirs, 318 W. Lenoir 10.42
Burt, James, 115 Pender 6.79
Burt, Naomi, 1105 Gatling 23.30
Burton, Nina Ruth, Fayetteville 4.89
Butler, Marshall, 709-713 E. Lenoir 59.40
Butler, Wm. Henry, 827 Ellington 18.40
Caldwell, James Ernest, 602 Lot A Bragg 45.32
Cameron, Josephine, 513 S. Sanders St. 11.58
Campbell, Lucille, 519 Oberlin, 2203 Everett 30.81
Cannady, Cora, 24-A 25-A Blk-F Joe Louis 3.11
Carter, T. C. Heirs, 309 E. Cabarrus, 18-20 Vardeman, 8-9-10 Upchurch, 6 Cumberland 47.56
Charles, Massett, 48-49 Joe Louis Park 3.11
Chavis, James, 606 Bragg St. 24.42
Chavis, Ollie Brantley Joe Louis Park 19.54
Chunn, W. H. & Wife, 129 Lincoln 40.85
Clarkson, Tressie M., 17-18 Joe Louis 3.11
Clay, Guy, 811 S. West 13.87
Clemmons, Walter, 702 Bragg St. 9.15
Collier, Willie & Bernie Unnerman, 609 S. Harrington 7.93
Collins, Lovie, 1700 Pender St., 37 Pender 14.47
Conner, Mrs. Ambrose, 918 S. Bloodworth St. 18.95
Cook, Charlie, 107 E. Edenton 78
Copeland, Minnie Heirs, 1242 New Bern 10.89
Corbitt, Ray, 1-4 Acre Christmas Ld. 2.48
Cothran, Eugene G., 422 Montague 6.22
Cox, Broadus, 1411 E. Edenton 3.04
Cox, Mary A., 748 Fayetteville 27.31
Crews, Edward, 405 W. South, 405½ W. South 61.05
Crockett, M. H., 1424 E. Jones 27.25
Curtis, Charlie, 909 Parrish 9.32
Curtis, C., 1119 S. Haywood 5.66
Curtis, Margaret Heirs, 2109 Chamberlain 3.11
Curtis, Tennie Heirs, 619 Tower 24.86
Dale, Ray E. F. & Wife, 1010 E. Hargett, Pt. 109 E. Hargett 62.45
Daniel, Peter, 712 S. Person 15.22
Daniels, Richard, 523 Cannon 3.10
David, Esther L., 514 S. Blount St. 19.32
Davis, James G., 92-93 Blk-F Joe Louis 1.55
Davis, Joseph, 701 Rosemont 10.23
Davis, John C., 607 Quarry 18.54
Davis, Preston L., 22 Washington 4.55
Dawson, C. E., 1111 Smithfield 34.15
Dawson, Ida M., 189-290 Joe Louis 3.11
Dew, Parthenia Heirs, 411 E. Lenoir, 407 E. Lenoir 34.12
Dew, Wiley C. Heirs, 214 S. State St. 10.56
Deans, Belle, 34-35 Bear Ave. 3.11
Debnam, Caesarea D. & Husband, Pt. 200 N. State, 1111 E. Lane 5.44
Debnam, Frank, 115 Pugh St. 2.04
Debnam, Wm. Heirs, Holleman Rd. 3.34
Delany, L. T. Jr., 315 N. Tarboro, 321-29 Oakwood 189.61
Denning, Mary F. & Cecilia, 1220 Garner 38.12
Donaldson, W. M., 913 S. Person 13.54
Drake, Sam Et Al., ½ 23 Smith 2.18
Driver, James, Jr., 311 S. Bloodworth 18.95
Dudley, Harriett, 82 W. South 11.68
Dunn, Frank & Wife, 120 E. Lane 2.21
Dunn, Minnie, 3 Oakwood 2.55
Dunn, Moses Heirs, 1310 E. Lane 8.55
Dunston, W. A. Est., Sec. 4 Lot 12 Wade 3.09
Dunston, Walter Heirs, 711 Second 1.55
Durham, Robert Heirs, 2212 Bedford 1.55
Durham, Roberta, 119 Camden 14.07
Eaton, Estelle N., 819 Cotton 18.50
Edgerton, Frank S., 41-42 Joe Louis Park Blk-H 20.62
Edwards, Saunders, 128 Oberlin 9.15
Edwards, Wm. J., 204 Tupper's Lane 2.11
Ellerby, Willie F., 1013 (1013) Mark 13.22
Ellis, Ruth F., 722 Bragg 7.77
Emmerson, Emma E., Branch 2.34
Evans, Bruce, 721 E. Davie 20.38
Evans, Bruce & Hester, 720 E. Davie 13.62
Evans, Carrie C. Heirs, 216 W. South St. 37.15
Evans, Edgar, 821 Cotton 18.55
Evans, Oscar & Iola, 414 W. South 25.64
Evans, Osmer, 717 E. Davie 17.34
Farmer, Kathleen, 819 S. State St. 24.09
Farrington, Geo. Heirs, 421 Montague 5.68
Fellers, Bessie, 216 Tupper's Lane 3.42
Fincher, Edward, 911 E. Martin St. 94.02
Fleming, Thomas, 332 E. Lenoir St. 7.22
Foreman, Morris & Esther, 114-16 Sicily 3.11
Forester, Annie B., 117 Sicily 1.55
Fort, Nellie Belle, Nazareth, Lot 5 Nazareth 13.80
Foster, Collins, 209 Maple 11.26
Foster, Laura, 628 Price 14.80
Frazer, Chas. B. McMacklin 1.17
Freeman, Ed & Daisy, 819 E. Hargett 34.49
Freeman, James F., Bragg St., 306 E. Lenoir 3.51
Freem, Pearl, 1109 S. Bloodworth 15.54
Fuller, Alice, 711 S. Bloodworth, S. Bloodworth 14.54
Fuller, Ed Heirs, 2 B-S Boundary 1.27
Fuller, Geo., 101 S. Tarboro 14.90
Garrett, Joe Heirs, 521 Hicks Alley 20.51
Gass, Sarah, 14 Fisher 3.55
Gill, Fannie, 916 S. Person, 910 S. Person 36.53
Gill, Gwendolyn, 612 Oberlin 16.40
Gill, Lillian, 519 S. Wilmington 47.56
Glenn, Murphy, 1125 S. Bloodworth, 1116 S. Person, 513 Cannon 28.30
Goodson, Joseph J., 423 S. Swain 11.66
Green, Asker, 4 V Bragg 3.11
Green, Lenora Jones, 122-124 Joe Louis Park 4.11
Greene, Arthur, 226 Bledsoe 17.07
Grier, Willie C., 8 MacMakin 10.02
Griffin, Elizabeth, Lot Nazareth 5.88
Griffis, Hiram, 1109 S. Smith 2.17
Griffis, Millard, 214 Bragg St. 3.73
Guess, Lennis, 405-407 S. Swain 19.19
Gunter, Thomas Heirs, 1315 New Bern 10.77
Hailey, Lottie Byrd, 1506 E. Jones 12.05
Hall, Alice E. Heirs, 110 S. Pettigrew 51.25
Hall, Douglas, ½ Lot 48 Rock Quarry 5.55
Hall, Henry L., 1509 New Bern 17.31
Hall, P. T. Sr. Heirs, 623 Oberlin 7.77
Hall, Willie, 1507 New Bern 20.17
Hamlin, V. C. Heirs, 16 E. Martin 3.80
Hamm, Florida, 13 S. Haywood 11.37
Hardie, Leonard B., 204 S. Pettigrew 72.39
Harrington, Guster J., 91-92 Blk-P Joe Louis Park 3.11
Harrington, Joe, 705 S. Bloodworth 13.29
Harris, Geo. W., 308 S. East 7.00
Harris, Robert Heirs, 3 Alfred Harris Ld. 31.08
Harris, Bonnie Evans, 414 Dakar 24.29
Harris, W. M., 1019 Smithfield 21.06
Harrison, Sarah, 1118 S. Bloodworth 2.57
Hartsfield, A. L., 2212 Everett 25.16
Hartsfield, Willie, 1608 Pender 14.34
Hawes, John E., 1005 E. Jones 35.00
Hawkins, Dora Heirs, 507 Cannon 2.55
Hawkins, Hattie, 20 N. Tarboro, 117 S. Swain 45.74
Hayes, Hubert, 204 Lincoln 7.70
Hayes, Squire, Walnut 1.58
Haymer, Walter, 1510 Poole 11.03
Haywood, A. A., 318 Hill 19.52
Haywood, Alonza, 1217 Butler 17.82
Haywood, David, 202 Parrish 18.45
Haywood, Katie M., 801 S. Saunders 17.09
Haywood, Leola S., 21 Washington 2.55
Haywood, Susan, 2209 Baker 2.55
Haywood, Willie, 24-B 25-B Blk-F Joe Louis Park 8.81
Hedgepeth, Marshall, 712 S. Bloodworth 9.44
Henderson, Richmond Jr., 1317 Pender 14.09
Herndon, G. M., 22-24 N. Pettigrew 46.60
Herndon, T. R. Heirs, 105 N. Pettigrew 28.12
Hester, Ed Heirs, 1212-14-16 Oberlin 23.09
Hicks, Roy, College St. 7.62
Hinton, A. S., 1209 S. Bloodworth 14.28
Hinton, Ellen Heirs, 1110 Oakw'd 13.54
Hinton, Gideon, 1011 Parker, 1009 Parker 16.36
Hinton, James H. Jr., 1109 Parker 20.02
Hinton, James Dudley & Wife, 505 Rock Quarry 11.81
Hinton, Sarah, 152 A. Haywood Alley 1.78
Hockaday, Anne Belle, 760 Quarry 33.43
Hodge, Edward Heirs, 424 S. Haywood, 214 Blk. 125 Quarry, 215 Blk-125 Branch, 219 Branch, 221 Branch 15.34
Hodge, Ora Lee, 1308 Oakwood 16.57
Hodge, Rufus D., 25 Blk-149 Boundary 5.29
Holloway, Herbert & Wife, D Joe Louis Park 4.66
Hope, C. J., 84-B, 85-B Blk O, Joe Louis Park 1.37
Hopkins, Lillian, 509-11-513-16 S. East, 605 S. West, 602-4 S. McDowell, 227-27½ E. Lenoir, 522-24-26 S. Person, 518-20 S. Person, 616 S. West, 514 E. Worth, 320 S. East, 316 S. East, 415 W. South, 912-12½ Fayetteville, 512-12½ S. Bloodworth, 514-14½ Patterson, 517-17½ E. Lenoir, 516-16½ Patterson, 316 S. East 387.87
Horton, W. B., 1212 S. East 40.10
Howard, Nourine M., 214 Cannon, 737 S. Dawson 31.36
Howell, Robert J., 915 S. Person 26.24
Hunter, Chas. H. Heirs, 2213 Van Dyke 15.27
Hunter, Curtis & Wife, 63-B Joe Louis Park, 64-B Joe Louis Pk. 9.40
W. 824 Cotton 26.92
Hunter, Evangeline R. & Lena
Hunter, Genavious, 918 Oakwood 19.98
Hunter, George H., Pt. 2-4 Idlewild 4.14
Hunter, Jesse & Wife, 323 S. East 12.58
Hunter, Katie Harden, 211-11-A Joe Louis Park 3.11
Hunter, Katie Lee, Rear 2213 Van Dyke 3.45
Hunter, Lena M., 822 Cotton 43.86
Irving, Chas. G., 519 S. Blount, ½ Lot Battery Dr. 64.35
Ivey, Robert & Wife, 111 Bragg 14.83
Ivey, Sylvester Heirs, 3-3 S. State 12.99
Jackson, Ashley, 170 Hill 3.84
Jackson, Austina Jones Heirs, 639 W. Lenoir 3.11
James, Carlton, 1317 E. Lane 25.13
James, Joseph & Wife, 116 Hill 36.35
Jefferson, Lawrence W., Pt. 111 Bledsoe 4.59
Jeffries, Geo., 703 Chamberlain 21.76
Jeffries, Harold, 815 E. Davie, 818½ E. Davie, 276 Battery 49.59
Jeffries, Hubert, 909 Oberlin 31.58
Jeffries, Robert, 273 Pender 2.34
Jenkins, Charlie, Joe Louis Ave. 18.68
Jenkins, Dorothy, 305 Louis Ave. 34.27
Jenkins, Geo., 1110 Mark 11.62
Jenkins, Robt. Heirs, 710 S. Haywood 1.17
Johns, Foy S., 202 Bart St. 16.64
Johnson, Lillie B. & Mack, 1115 E. Lane 27.99
Johnson, Louis J. Heirs, 15 Heck 7.77
Johnson, Mary, 34-B, 146 Mangum 1.59
Johnson, Raymond, 1 Lot S. Park 3.54
Johnson, Robert Henry, 548 E. Edenton 8.66
Johnson, Silas Jr., 610 Bragg 8.03
Johnson, Thomas, 217 N. Hayw'd 18.65
Johnson, W. R., 618 E. Cabarrus 3.34
Jones, Arnetta, 207 E. South 16.95
Jones, Chas. Robert, 216 Camden 20.59
Jones, Clem, Rear 11 McKee, 11 Jamaica 7.12
Jones, Cliffie Heirs, 519 W. South 8.20
Jones, Delma, 7 E. Lenoir 16.05
Jones, James M., 575 E. Cabarrus, 804 S. Person 17.59
Jones, John O., 109 Bart 28.35
Jones, Julia E. Crump, 420 Montague 5.66
Jones, Mary Price, 539 E. Lenoir 22.42
Jones, Matthew, 54 Joe Louis Pk. 9.66
Jones, Wm. H., 1017 Cannister 8.00
Judkins, Mearimon, 1203 Holman, 1422 E. Jones 44.45
Justice, Steward, 1111 S. Bloodworth 25.94
Keith, Jas., 36-A, Blk.-G, Joe Louis Park 2.55
Keith, Maggie, 1508 Pender 8.35
Kelly, Eddie C., 1309 S. East 18.50
Kyle, Nellie B., 1107 E. Davie 59.93
Lane, Ruby J., 308 Tucker 13.22
Lane, Tommie, 1311 Poole 13.25
Lassiter, Leonard Jr., 905 S. Person 22.50
Lassiter, Needham, 415 S. Swain 7.77
Lassiter, Willis, Pt. 209 Smithfield 2.34
Latham, Wiley L., 31½ A. Holleman Ld. 4.55
Laws, Garrett L., 217 Spence 4.66
Laws, Wm. W., 711 Oberlin 13.07
Lawson, Blanche Terrell, 1110 S. East 34.78
Leach, Norman E., 52 Bart 3.22
Leach, Wm. Heirs, 117 N. State, 201 Heck, 207 Heck 37.30
Lee, Eddie Jr., 1100 State 15.84
Lee, Jas. A., Branch 2.55
Lee, Jas. Eddie, 1104 Alston 9.32
Lee, Rosie, 419 Watson 5.66
Leonard, Almeta, 29 Washington Hgts. 2.22
Lewis, Annie R., 108-110 Maple 6.56
Lewis, J. D. Sr., 520 S. Bloodworth 34.02
Lewis, Willie, 188 S. State 1.46
Lightner, L. T., 312 Smithfield, 310 Smithfield, 8-9-10 Washington Hgts., 410 E. Martin, 4 A Garner Rd. 347.50
Ligon, Salina, 115 S. State 11.31
Link, Martha, 1204 S. Bloodworth, 1204½ S. Bloodworth 27.54
Lipscomb, Lula, 7-9 Bladen 6.56
Lockhart, W. S. Heirs, 30 Blk-F, Joe Louis, 318 Blk-F, Joe Louis 16.93
Locklear, Mary Jane Heirs, 307 Montague 7.00
Logan, Junius, 58 Jamaica 2.55
Long, Rosalie A., 311 Camden 8.92
Love, Mrs. S. J., 412 S. Bloodworth, 416 S. Bloodworth, 409 S. Blount, 210 E. Davie, 631 W. Lenoir, 913 Oberlin, 407 S. Blount, 330 E. Davie 413.40
Lucas, Charlie, 22 Blk-D S. Pettigrew 2.55
Lucas, Charles O., 316 E. Worth 24.86
Lucas, Melvin, 616 E. South 1.38
Lundy, Collas, 710 S. Bloodworth 7.00
Mack, Andrew J., 801 E. Martin 20.20
Maddox, Henry, 308 Hill 10.82
Mann, J. A., 1307 E. Jones 30.19
Mann, Lucy Ann Et Al, Hoke and Park 1.78
Marks, John Allen, 229-30 Blk-A, Joe Louis Park 6.59
Massenburg, Lillie, 614 Haywood Lane 10.61
Massey, Gather J., 104 Worth 4.11
May, James, 201 N. Tarboro 22.54
Maye, Booker T., 104-105- 103 Star 71.06
Maye, Wm. K. Sr., 414 Smith, 1503 New Bern, 304 Camden, 15-16 New Bern, 15 Chestnut, 23 Branch, Lot 19 New Bern 58.65
Mayo, Mrs. Louis, 316 Cannon, 318 Cannon 18.89
Means, Dempsey, 85-86 Blk-L, Joe Louis Park 23.17
Merritt, Clarence W., 104 Fisher 16.43
Miles, Herman E., 1310 Gill 17.10
Mitchel, Mrs. Geo. A., 13-17 Hayti 4.11
Mitchell, Moses, 609 Bragg 1.94
Monroe, Robt. L., 919 Fayetteville 15.02
Montague, Lester, 22A-23-A Blk.-F, Joe Louis Park 3.11
Moore, Allen, 316 E. Davie 34.56
Moore, Jesse & Wife, 82-83, Joe Louis Park 35.60
Morgan, Eliza Heirs, 102 N. Tarboro 31.08
Morgan, Geo., 12-2 Blk-D, Sec. A, Joe Louis Park 20.13
Morgan, H. Leonard, 625 W. Lenoir 6.45
Morgan, Jas., 1117 S. Haywood 24.98
Morgan, James G. Jr., N. Boundary 6.88
Morgan, Mozelle, 31 Lee 10.88
Morgan, Rosa Belle Alston, 1303 Oberlin 13.67
Morgan, Sarah E., 1106 S. Person 24.86
Morgan, Tureathers Dell & Wife, 211 E. Bragg 14.17
Morgan, Walter R., 1605 Cross 23.68
Morris, Elijah, 251 Branch 1.23
Morrison, Eliza, 1130 E. Edenton 10.11
McClain, Robt., 2-3 Fayetteville 5.66
McCloud, Jas. A., 26 Booker 2.55
McCoy, Ransom, 312 Freeman 13.51
McCoy, Richard, 1206 Walnut 10.32
McCoy, Sam, 1290 E. Edenton 9.55
McCrimmon, Alton, 223 S. Tarboro 3.34
McCullers, Willie Mae, 1305 E. Edenton 1.94
McDonald, Milton, 410 S. Haywood 16.22
McGuire, John F., 2403 Bedford 13.22
McIver, David & Wife, 14 Barnes 3.50
McKnight, Carter, 4 Walnut 23.77
McKoy, Junious & Eulas L., 218 Spence 21.21
McLean, Alton & Nannie Whitaker, 1216 Holleman 19.24
McLean, Harvey, 60-A, 61-A-62-A Joe Louis Park 4.66
McNeil, Lester, 742 Fayetteville 50.17
Nichols, T. Maude, 906 Fayettev'e 53.51
O'Neal, James T., 317 Camden 3.59
Page, Victoria, 712 Rosemont 15.99
Parks, Mrs. Manice A., 1110 E. Morgan 64.79
Peacox, Floyd, 812 S. East, Cinder Blk. Hse. Rear 76.04
Penny, Lovie Heirs, 515 W. Lenoir 15.54
Perry, Angeline Taylor, 234 E. South 12.28
Perry, Jas. W., 410 E. South 24.72
Peterson, Wm. F., 821 Ellington 36.63
Phillips, Berta, 173-74 J. L. Park 4.11
Phillips, Jas. R., 307 Bledsoe 24.57
Pierce, Marsellers, 814 S. Bloodworth 13.88
Plummer, Dr. J. O., Holleman, 58 Lincoln, 2 Lincoln, 10 E. Worth, 737 Fayetteville, 706-8 Shaw 129.76
Polk, D. R. Heirs, 716 S. McDowell 13.99
Poole, Edna Smith, 313 S. State 19.73
Pope, Davie Heirs, Nazareth 2.55
Pope, Nelson B., 3 Nazareth 6.44
Pope, Paul, Spring Hill 3.84
Pouncey, Scipio O., Alston St. 80
Powell, Richard Heirs, 1512 E. Edenton 2.94
Powell, Turner, 1302 E. Edenton, 1306 E. Edenton 17.04
Prince, Wade C. & Carlton, Lot 1 Quarry, 205-6 Blk-B, J. L. Pk. 4.66
Raines, Exie, 536-538 E. Lenoir, 317-17½ Ellington 42.51
Rand, Alex Heirs, 2301 Bedford 12.43
Rand, Dalton, 43 Holleman 2.57
Ransom, John, 207-9 W. South 63.29
Ransom, Simon C. Heirs, 213 Cannon 3.34
Ray, Virgil, House & Lot Water Works Hill 37.00
Reaves, Sallie, 521 S. Person 32.56
Redding, J. R., 931 Cotton 7.22
Reeves, Gertha, 705 Bragg 6.45
Rice, VVictoria, 613 W. South 4.89
Richardson, Harvey S. & Geo. Hinton
Richburg, Cornelius, 510 Cannon 10.08
Richburg, James E., 1111 S. Wilmington 30.04
Ridley, Frank, 312 Bledsoe 31.76
Roberts, R. P. & Henry Price, 1111 E. Davie, 211 Branch 18.52
Albert Robertson, 103 Bart St. 17.09
Robertson, Wm. A., 1912 S. Person 22.65
Robinson, Florence, 918 S. Branch 9.14
Rogers, Cathan M. & Gwendolyn E., 5 N. Swain 20.52
Rogers, Ella, 1208 S. East 2.55
Rogers, Eva, 20 Railroad, 19 W. Worth 20.80
Rogers, Henry & Wife, 8 Dodd, ½ 148-B Haywood, ½ Holleman, 108 W. Johnson 30.89
Rogers, W. R., 515 Smithfield 3.32
Rogers, Wm. Heirs, 87 Haywood, 83 McMackin, Haywood Alley 4.68
Rowland, Mary Alice Baker, 1512 Pender 15.22
Ruffin, Alice & Ada, 319 S. Tarboro 4.17
Sanders, Argo, Lot S. Haywood 5.45
Sanders, Bessie, 169 Daisy Lane 1.48
Sanders, Matthew & Pearl Freeman, 532-34 E. Jones 31.99
Sanders, Ollie Mae, 1107 S. Bloodworth 25.55
Saunders, Jesse C., 10 Pettigrew 8.96
Saunders, Bonnie M., 87-88-89-90 Joe Louis Park 7.22
Sawyer, Arthur, 713 Tarboro 12.08
Scales, Lawrence E., 1017 E. Jones 46.62
Scales, Selena, 1421 E. Jones 15.91
Scarborough, Wm. Heirs, 587 E. Lenoir 24.09
Scott, Abe Jr., 616 E. Davie Rear Pt. 1811½ 20.21
Scott, C. C., 94-55 Joe Louis Pk., 91 Joe Louis Park 5.66
Scott, Maggie Heirs, 1203 E. Lane, 1309 E. Jones, 1311 E. Lane 39.64
Scurlock, Mildred, 214 Battle 10.32
Shaw, Thomas, 7 E. Branch 5.39
Shepard, Thelma, 1211 New Bern, 714 S. West, 710-12 S. West, 305-307 W. Lenoir, 529 E. Edenton, 2 Vac. Lots New Bern, 543 E. Lenoir, 545 E. Lenoir 181.04
Sherman, Edward, 401 Bledsoe, 426 S. Blount 120.52
Sherrod, Beulah Mae, 130 E. Davie 44.30
Sills, John H., 220 Idlewild 15.54
Sils, Minnie & Blanche, 1002 E. Lane 3.11
Simmons, James & Wife, 1107 Gatling 21.37
Simmons, Lula, 1503 E. Lane 3.11
Simms, Robt., 2 Lots, Joe L. Pk. 6.11
Smith, Bessie B., 37 Washington Hghts 2.55
Smith, Fab, 713 Second 13.22
Smith, J. T., 192 J. Louis Pk., 123-194-195-196 J. Louis Pk. 13.59
Smith, James, 621 Church 3.13
Smith, Marvin, 1110 E. Lane 29.66
Smith, Paul, 2615 Bedford 12.83
Smith, Robt. and Katie, 1206 S. Bloodworth 20.78
Smith, Thomas, 30 Pettigrew 4.11
Smith, V. N., 20 Cross 3.85
Smith, Willie L., 521 W. Lenoir 16.30
Smith, Worth, 2415 Bedford 12.11
Snipes, Lula Heirs, 403 W. South 17.09
Speaks, Robert, 708 Tarboro 8.39
Spears, Geo. A., 1410 Oakwood 4.11
Spikes, Gertrude Agt., 303 Bragg 1.55
Spivey, Charlie, 1011 E. Davie 86.11
Stanford, John, Avent Ferry Rd. 23.94
Stanley, Marie, Pt. 1101 S. Haywood 4.89
Stewart, Ada, 322 Battle St., 324 Battle St. 13.22
Stokes, Wm., Pt. 101 S. Haywood 2.55
Street, Ennis, 80-B, 81-B, Joe Louis Park 2.55
Strickland, Cleveland, 1111 Carver, 298 Carver 16.55
Swinton, Lucinda, 116-B, 38 Haywood 78
Syme, Aurelia Heirs, 308 N. Tarboro 18.80
Taylor, Alton, 243 Branch 1.18
Taylor, Jas., 416 Montague Lane 24.46
Taylor, Mary, 7 St. Augustine 6.22
Taylor, Pattie, 214 E. Worth 12.43
Taylor, Robt. Heirs, 743 Smithfield 12.83
Taylor, Vera Heirs, 1719-23 E. Edenton 17.09
Taylor, Will, 913 State 8.22
Taylor, Wm. H., 828 E. Martin 4.66
Terry, Bertha, 15-A S. Haywood, 16 S. Boundary 3.11
Thomas, Howard G., 302-304 Hill 127.67
Thomas, Wingate, 1 Lot, J. L. Pk. 4.11
Thompson, S. T., 302 E. Martin 26.49
Tucker, Robt. L., 1617 Oakwood 59.55
Turner, John Heirs, 713 Second 4.66
Turner, Robt. S., 704 S. McDowell 7.77
Tyler, David Heirs, 911 Oberlin 15.54
Tyson, Saylor, 311-313 Lee 32.61
Umstead, Allen, 1287 Edenton 5.66
Umstead, Ed Heirs, 302 S. Tarboro 20.56
Umstead, Edward, 304 S. Tarboro, 306 S. Tarboro, 4-A J. L. Pk. 49.93
Van Allen, Margaret E. & Evelyn, 721 E. Lenoir 7.77
Veasey, W. L., 313-208 Camden 35.66
Vines, Mamie L., 746 Ellington 7.77
Wade, Melba, 131 Lincoln 5.11
Walden, Lucille, 207 N. Haywood 15.54
Walker, Daniel, 320 S. Bloodworth, 812 E. Davie 47.86
Walker, Ed Heirs, 724 S. Dawson 13.02
Walker, John, 1313 S. Bloodworth 2.55
Walker, Willie, 909 S. West St. 49.77
Wall, Lymous Heirs, 1108 S. Person 23.56
Ward, Mabel Hill, 513 S. Person 21.76
Washington, Geo., 178-9 Blk-K Joe Louis Park 6.11
Washington, W. T., 429 S. Swain, 909 S. Wilmington, 101 Idlewild, 714 S. Dawson, 211 E. Edenton 55.62
Watson, Dencil, 416 Bragg 16.56
Watson, Henry, 321 E. Worth 2.17
Watson, Nathaniel, 1125 Beaty 14.43
Watson, Rufus Jr., 32 Booker 8.44
Watson, Viola, 209-10 Blk-A, Joe Louis Park 3.11
Watts, Chas. & Wife, 2319 Wade 53.08
Weaver, David, 133 S. Boundary, 219 N. Tarboro, 423 N. Blount 62.84
Weaver, Sarah Heirs, 1307 E. Lane, 1309 E. Lane, 309 N. Tarboro 41.10
Weston, Willis Heirs, 222 Hill 2.94
Whitaker, Albert T., 820 Smithfield 35.17
Whitaker, H. M., 6 Bragg 2.34
Whitaker, Hezekiah, 732 Fayetteville 32.38
Whitaker, Joseph, 807 Manly 56.12
White, Alexander, 905-909 E. Davie 18.33
White, Frank E., 64 Cross 2.94
White, Jesse W., 17 Hill 14.77
White, Mary, Lot S. Bloodworth 2.11
Whitem, Sylvester, 1310 E. Edenton 7.46
Whitley, C. C., 616 E. Cabarrus 15.28
Whitley, Clem Jr., Thos. & Wilbur, 1412 E. Jones 15.54
Wiggins, Clinton & Lucy, Lot Battery Hgts. 8.40
Wiggins, Helen Heirs, 324 Cannon, 1131½ Carroll 11.98
Williams, Beulah, 301 N. Haywood 12.51
Williams, Blanche, Dawson & South 2.55
Williams, Clauster, 1102 Smith 7.22
Williams, Eaton Heirs, 370 E. Cabarrus, 505 S. Swain 30.52
Williams, Edward B., 512 Smith, 1101 Smith 10.11
Williams, Eppmethus, 749-51 W. Quarry 9.32
Williams, Frederick D. Heirs, 605 Haywood, 527 E. Cabarrus 25.46
Williams, Henry Heirs, 508 Smith 2.55
Williams, Hugh, Bluff Ave. 1.58
Williams, James, 1121 S. State 7.19
Wiliams, James H., 213 Camden 5.08
Williams, John T. Heirs, 20 S. Haywood 1.94
Williams, Leonard & Maggie, 20 Quarry 2.18
Williams, Louis Heirs, 204 Heck 15.39
Williams, Lovie M., 337 Cannon 40.22
Williams, M. W. Heirs, 739 Fayetteville 30.84
Williams, Moses, 710 S. Dawson, 5-6 Washington Hgts., 313 W. South 152.69
Williams, Moses & Wife, 21 Star 1.17
Williams, Woodrow Heirs, 802 S. Saunders 15.65
Williamson, John, 83-84 Joe Louis Park 10.03
Williamson, Mary, 83A-84A, Joe Louis Park Ave. Blk-O 4.11
Willis, James, 529 Bragg 35.59
Willis, Will, 1207 E. Martin, 258 Battery 62.65
Wilson, Beulah, 723 Manly 15.54
Wilson, Bessie L., 39-40 Best 32.56
Wilson, Carrie, Blk-P, 95-96-B 3.11
Winston, Milton Jr., 211 &111 Maple 17.34
Winters, James, 306 S. State 23.18
Winters, John W., 241 S. State 1.18
Winters, Joseph, 101-3-5 S. Pettigrew, 217 Lee, 1 Lot S. Bloodworth 112.77
Wood, Austin, 222 E. South 4.11
Woods, Odell, 827 E. Martin 5.72
Woods, Richard, 1144 Rk. Quarry 7.77
Woods, Wm. W., 2 S. Boundary 1.98
Worth, Dorothy, 2402 Bedford 9.32
Wortham, John T., East Ave. 4.11
Wright, Addie & Leslie, 2206 Van Dyke 27.57
Wright, Mary, Marie & Horace, 1207-09 E. Hargett 16.33
Yellowday, Minnie, 125 Lincoln 3.54
Young, Geo. H. & Wife, 121 S. Pettigrew 39.65
Young, Lynwood, 1015 S. Person 32.40
Young, Ozra K., 306 S. East 26.79
Alston, Lacy, 902 E. Jones 13.62
Jenkins, Melissa, 1 Lot Rock Quarry Rd. 17.92
Lichtner, Clarence E., 250-251 Battery Hgts. 2.84
Myers, Alther & Sylvia, Lot 155 Hill 3.34
Williams, Nannie T., Lots 77-78 Blk L Cox Ave., Lot 71-78 Blk-L Cox Ave. 32.43

Second In A Series:

Dept. Of Education And Training Is Mainspring At Goldsboro Institution

By MARCUS H. BOULWARE

GOLDSBORO — The Department of Education and Training at the Goldsboro Training School for Retarded Pupils is the mainspring that winds the education and rehabilitation machinery for assisting Negro children to achieve their maximum mental, social, spiritual and physical growth.

The training and education program is so planned that each youth will be given an opportunity to develop the potential abilities he or she may have. It makes no difference whether his classification is educable, trainable or custodial.

Members of the faculty and staff of this department include: William J. Waters, director of education and training; T. C. McNeill, principal of academic school; Mrs. M. L. Hayes, librarian; Mrs. Ernestine P. Holmes, music teacher; Mrs. Geraldine C. McKinney, academic teacher; Raymond L. Exum, academic teacher.

WHEN COMPLETELY developed, the Department of Training and Education will provide the academic school, occupational therapy, vocational training, religious education and physical education.

"The Academic School will assume responsibility for providing the most complex level of formal training afforded the retarded child at this school," said Mr. Waters.

In general the educational program is the public school systems. Teachers now use the core and unit system of instruction, but it is adapted in a practical way to emphasize reading, writing, arithmetic, spelling, as far as the student's ability will permit.

"The child is thus prepared to develop his potential to make him a contributing member of the community," remarked Mr. Waters.

IN ORDER TO PLACE the children in the correct program, the school will eventually have the services of a psychologist who will give tests to determine apitude, interests, chronological and mental ages. Placement of the child is complete after these and other factors are considered.

The training aspect of the program is designed to give children some book training about jobs and requirements for jobs. The book training is made practical through an on-the-job training program conducted by the Department of Vocational Training and Guidance.

It must be remembered that whatever is done has to be adapted for children who learn from one-fourth to one-half, as well as from one-half to three-fourths as fast as the average child in the public school.

Although the children are taught to get all they can from books, the greater emphasis is upon assisting them in developing desirable traits of character as punctuality, trustworthiness, courtesy, adaptability, honesty, and resepect for property.

NEXT WEEK this newspaper will publish an article on the Vocational and Guidance Department, the thrid in a series of articles on the Training School for Negro Retarded Children in North Carolina.

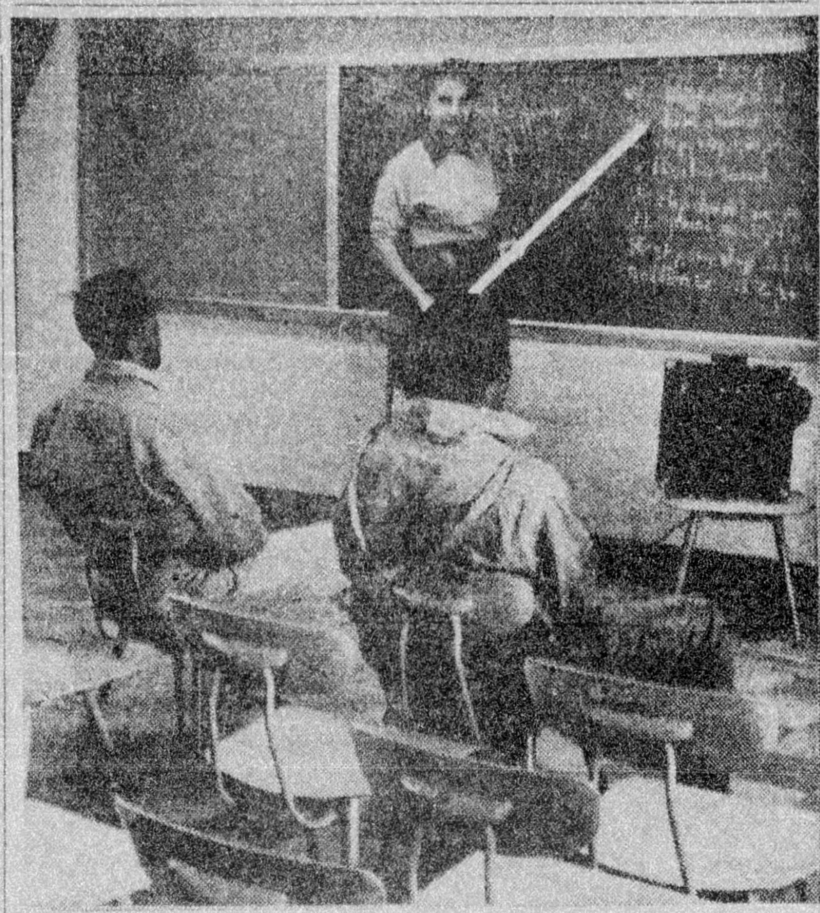

CLASSROOM SCENE WITH STUDENTS

The average dairy cow in milk requires up to 40 gallons of water daily.

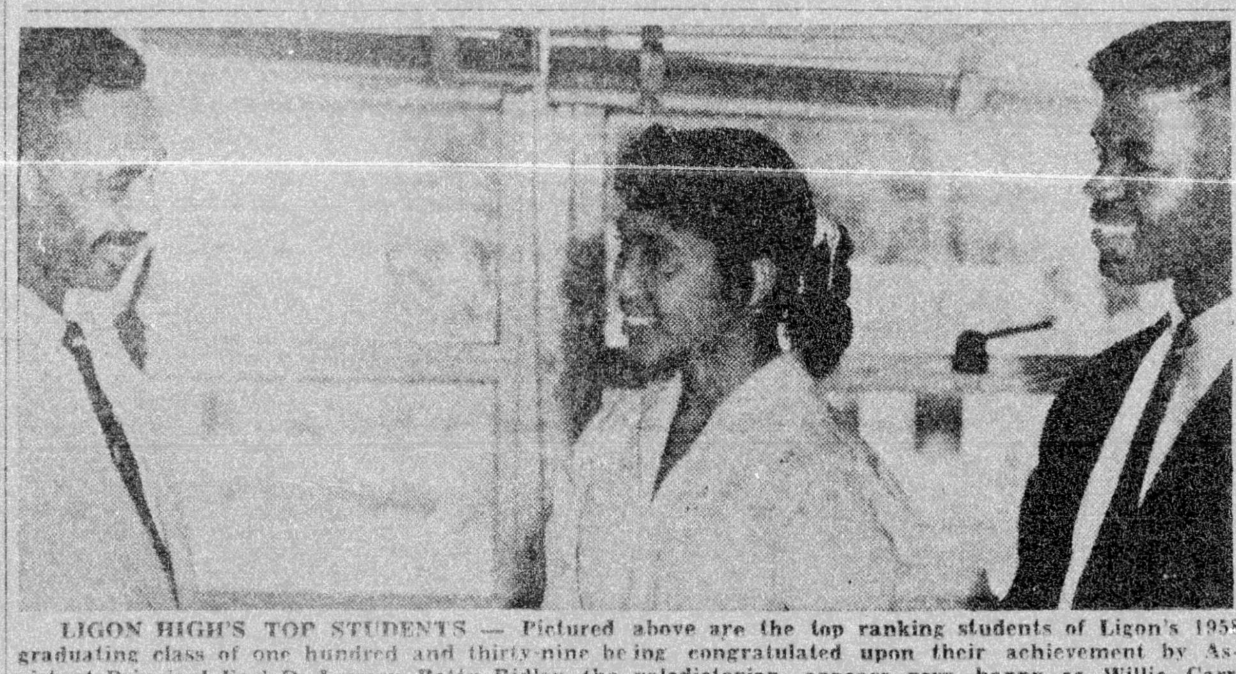

LIGON HIGH'S TOP STUDENTS — Pictured above are the top ranking students of Ligon's 1958 graduating class of one hundred and thirty-nine being congratulated upon their achievement by Assistant Principal Earl D. Lowery. Betty Ridley, the valedictorian, appears very happy as Willie Carr, salutatorian, looks on.

Shaw's Class Of 1928 Sets Big Reunion

Members of the class of 1928 of Shaw University are planning to return to the institution to celebrate the anniversary of their graduation on May 24, when they will sponsor a reunion program featuring as speakers Attorney Cary D. Jacobs of Indianapolis, Indiana and Dr. Vivian M. Chambers of Alabama M. and N. College, Normal, Alabama, and will be guests at the annual University Dinner.

Music for the program is to be furnished by Mrs. Noile Newsome Mitchell of the Charlotte City Schools and Mrs. Alice Harris Jenkins, social worker of Philadelphia. Greetings will be extended to the group by President W. R. Strassner and Dean Foster P. Payne, only person on the faculty now who was a member when this class was graduated.

Information received by Mrs. Helen Jackson Wells of Washington, D. C., indicates that members of the class are now engaged in administration and teaching at elementary, secondary, and college levels, dietetics, social work, government service, business, law, and the ministry. The twenty-five who have to date expressed their intention to be present will come from seven states and the District of Columbia.

It is hoped by the administration of the University and the class that any members of the class who have not been located will come or contact the college for information concerning the reunion.

Richard W. Pale of Washington, D. C. is class president and is serving as coordinator for the reunion; Mrs. Helen Jackson Wells is secretary; and Dr. Marguerite S. Frierson of Fayetteville is serving as chairman of the program committee.

GRANT TO SHAW SOPHOMORE — Clara E. Watson, a Shaw University sophomore of Clayton, majoring in Home Economics, received a grant covering tuition for the next two years from the Scott Paper Company of Chester Pa. Miss Watson participated in a contest, held at North Carolina College, sponsored by this company, and was the runner-up. She wrote an essay "Why I Chose Home Economics as A Career," took part in oral discussions on home economics in general and competed in a clothing technique and food demonstration. She was highly commended by the Scott Paper Company on her poise, dignity and skill which she exhibited throughout the competition.

Better grades of cotton are expected to sell above support levels next year.

BIRTHS

May 7th—Mr. and Mrs. Stephen Powell Hunter, a son, 7-lbs, 14-ozs.

May 8th—Mr. and Mrs. Henry Smith, a son, 7-lbs, 7½-ozs.

May 9th—Mr. and Mrs. Blonzie Williams, a son, 8-lbs, 12-ozs.

May 10th—Mr. and Mrs. Joseph Robinson, a son, 7-lbs., 12½-ozs.

May 11th—Mr. and Mrs. Lenell Perry, a daughter, 7-lbs., 2-ozs.

May 12th—Mr. and Mrs. John Davis Hamlet, a son, 8-lbs., 4-ozs.; Mr. and Mrs. Samuel Thomas Jiles, a daughter, 8-lbs, 1¼-ozs.

May 13th—Mr. and Mrs. John W. Edwards, a daughter, 6-lbs, 1¼-ozs.

May 14th—Mr. and Mrs. Ross Fowler, a son, 7-lbs, 5¾-ozs.; Mr. and Mrs. Henry Pulley, a daughter, 5-lbs.; Mr. and Mrs. George Lewter, a son, 7-lbs, 3½-ozs.

"A happy marriage is a long conversation that always seems too short!"

DEATHS

MR. JAMES B. EVANS

Funeral service for Mr. James B. Evans, who died in New York City on May 10, was held in the chapel of the Raleigh Funeral Home Thursday, May 15, at 3 p. m. with Rev. P. H. Johnson and Rev. J. W. Jones oficiating. Burial took place in the Mount Hope Cemetery.

Surviving him is a sister, Mrs. Nannie Watkins, 315 Seawell Street Raleigh.

MR. WAYMAN PARRISH

Mr. Wayman Parrish of Raleigh died at St. Agnes Hospital on Thursday, May 15. Funeral service was held at Manson Chapel AME Church last Sunday at 2 p. m. in Graham, Alamance County.

The survivors include: two sisters, Mrs. Naomi Horton and Mrs. Della Parrish Little, both of Raleigh; several nieces and nephews.

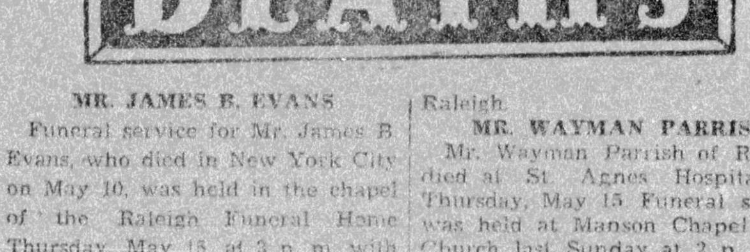

SPRUCE UP FOR SPRING — Grandmother's method of cleaning "with a whisk of a broom and a feather duster" is passe for the homemaker of 1958. Home economists working at the consumer level throughout the U. S. will be deluged with questions in months to follow on "spruicing up" techniques that will spell economy of the homemakers' time, energy, and money.

There is no doubt that the supermarket, with its innumerable nationally advertised cleaning aids, will be another of the homemakers' headquarters for help.

Home economists say about spring cleaning that cleaning fabrics takes the number one spot in making ready for spring. Asked what they consider the four major tasks of spring cleaning, home economists commented most frequently on the household furnishings made of fibre, such as rugs, carpets, bedding, blankets, upholstery, slip covers; and of course, organizing spring and summer clothes in drawers and closets and preparing winter clothes for storage.

Cleaning windows, floors, and woodwork, walls and cupboards followed in that order of importance as the other major tasks in spring cleaning chores: Cupboards, cabinets, furniture, cellar, attic, garage, porch, screens, lawn furniture, China, blinds, ceilings, storm windows, painting and papering winter clothes for storage.

Cleaning windows, floors, and woodwork, walls and cupboards followed in that order of importance as the other major tasks in spring cleaning chores: Cupboards, cabinets, furniture, cellar, attic, garage, porch, screens, lawn furniture, China, blinds, ceilings, storm windows, painting and papering, and general redecorating.

My Neighbors

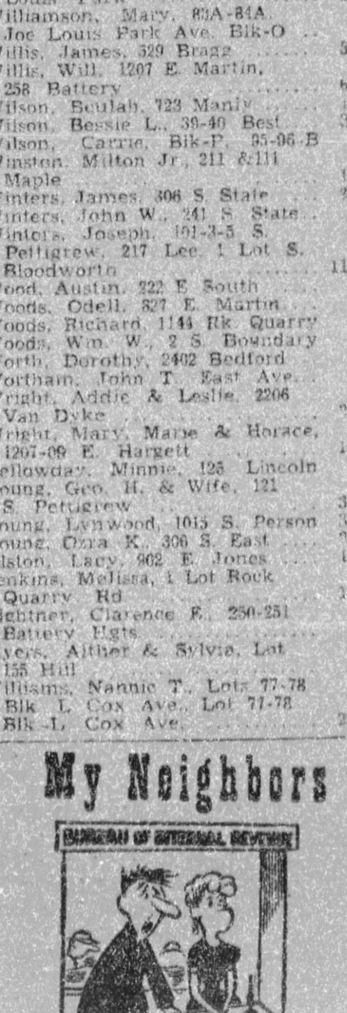
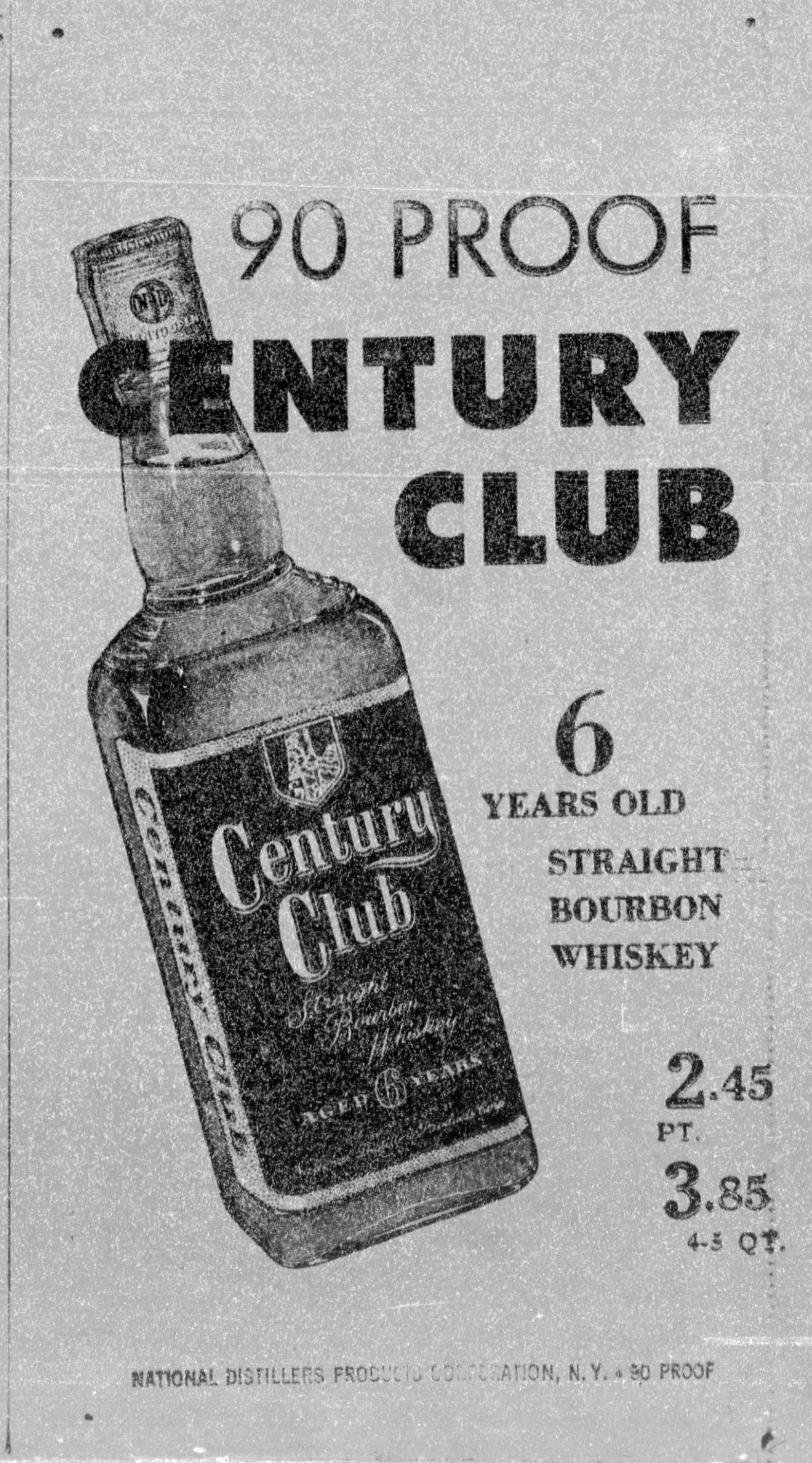
"I can't *stand* these high taxes. Marry me and we'll start raising some deductions!"