From Police Files:

THE CRIME BEAT

BY CHARLES R. JONES

SLUGS WOMAN WITH "BOOZE" BOTTLE

Miss Sadie Bellamy, 38, of 1125 S. State Street, Apt. 9, told Officers W. E. Kidd and Ralph Johnson that James Bridges, 703 Quarry Street, invited her into his home for a drink, then hit her on the head with a full pint bottle of illegal white whiskey last Thursday night.

The woman said the assault took place when she began to joke with Bridges about his girl friend. She was treated for an abrasion on her forehead at Wake Memorial Hospital and released. She then signed a warrant against Bridges for assault with a deadly weapon.

"PEEPING TOM" STILL AT LARGE

Miss Helen Ruth Smith, a student at Raleigh Business College, informed Officers W. R. Creighten Wednesday, that around 10:30 p.m. the previous night she heard someone outside her second floor window. After hearing the noise again, she stated that she opened the blind and saw a large Negro man standing on the fire escape outside her window, wearing a white coat. No further information could be gathered from talking to Miss Smith. At CAROLINIAN press time Wednesday, the alleged "peeper" was still at large.

WIFE CUTS "OTHER" WOMAN?

Miss Barbara Evans, 28, of 607 S. Saunders Street, claimed she was in the home of Solomon Dozier, 704 Jamaica Drive, when his wife, Mrs. Mable Dozier, came in from work Thursday. Mrs. Dozier reportedly asked Miss Evans to vacate her premises and when the Evans woman refused, Mrs. Dozier is said to have gone into her kitchen, secured a butcher knife and cut Miss Evans on the left arm and about the head. She was treated at Wake Memorial Hospital and released.

Mrs. Dozier told Officer C. J. Smith that she caught Miss Evans in bed with her husband and admitted cutting her.

OWNER REFUSES TO INVESTIGATE

Raleigh police officers Norman Artis and Alfred L. Grigsyy reported a break-in at Arnold's Grocery Store, 810 Cannister Street, last Thursday morning. The front window on the north side and two panes were broken out.

However, they said, when owner H. W. Arnold of 407 S. Haywood Street, was notified about it, he refused to leave his home and check to see what, if anything, was missing. The two officers returned to the store, replaced the window and nailed up the front door. The break-in was discovered at 7:33 a.m.

COMPLAINANT ARRESTED IN TURNABOUT

Clarence Clifton McGregor, 720 E. Davie Street told Officers J. E. Stoudemire and J. H. Bowers at 10:27 p.m. Monday that he was having trouble with Miss Frances Juanita Green, 21, of 522 E. Davie St. He said Miss Green had tossed a brick through a window on the east side. The young woman readily admitted throwing the brick, but said the reason she threw it was that McGregor had thrown her out of his place (The Red Rooster, located at 720 E. Davie), struck her with his hands and pulled out a pocket knife, then threatened to cut her.

McGregor, the complainant, who had obviously been drinking, was jailed for engaging in an affray with a deadly weapon. His bond was set at $100. Miss Green was cited to court for engaging in an affray and damage to property.

HUBBY ARRESTED FOR DAMAGES

Mrs. Rebecca Dunn, 816 S. Boundary Street, Apt. 1, told Oficers James (Bobby) Daye and Joseph Winters at 2:08 a. m. Saturday, her husband, Walter Jackson Dunn, whom she does not live with, came to her residence, knocked out a glass panel of the door to her apartment, came inside and broke a lamp and sidetable before leaving. She could not estimate the cost to repair the damage done, she stated. Dunn was arrested and charged with damage to property.

DUNN

USES IRON POKER IN ASSAULT

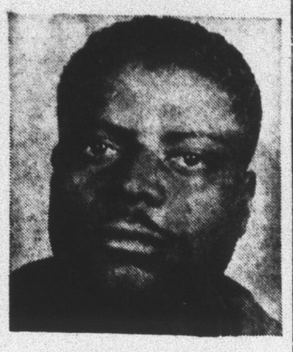

CURTIS PLUMMER
. . . argued over a lady?

Claude Vernon Williams, 39, Route 5, Box 106, Raleigh, told Officers J. E. (Bobby) Daye and Joseph Winters, at 1:09 a.m., Saturday that he and Curtis Plummer were "having words over a lady." Curtis left abruptly, returned shortly with an iron poker in his hand. He proceeded to beat Williams on the backside of the head, according to the report. Williams started to run and fell, injuring his right knee.

The victim was treated at Wake Memorial Hospital for two wounds, one a slit-type injury on back of his head and a 'busted' knee cap. The incident took place at the corner of E. Edenton and N. Carver Streets.

ASSAULTS 68-YEAR OLD MAN

ELBERT LEE EVANS
. . . faces assault charge

Oscar Evans, 68, of 317 Cannon Street informed police headquarters at 1:50 p.m. Sunday that Elbert Lee Evans, 33, of same address assaulted him. John Cox of 400 Cannon Street, said he was a witness to the assault and stopped it. The elder Evans signed a warrant for assault and battery against Elbert, who was placed in the Wake County Jail.

NABBED FOR TRESPASSING

Wade Jones, 49, of Fuquay Springs was arrested at 632 West South Street after he was asked to leave by Miss Ruby Glover in the presence of Police Officers J. M. Bissette and R. B. Callahan.

SAYS HUSBAND ASSAULTED HER

Mrs. Hattie May McAllister, 22, of 408 Cannon Street, charged her husband, Fred McAllister, 24, with assault with a deadly weapon Saturday after he allegedly beat her with a stick. She had bruises on both arms. Investigating were Officers S. J. Driver and J. E. Pierce.

PULLS GUN, BEATS MAN UP

Leroy Preston Diggs, 19, of Fuquay Springs told Officers C. R. Kirby and K. W. O'Neal Saturday that while he was working at a car wash on S. Blount Street, Haywood Hicks, 34, of 1306 Holman Street, pulled a .22 revolver on him, then beat him up.

Following the beating, Diggs claimed, Hicks tried to get two other Fuquay men to take the gun and hide it. The weapon was taken to a barber shop in the same block, but recovered by police officers.

Diggs signed a warrant against Hicks for assault with a deadly weapon and the defendant was placed in Wake County Jail under a $200 bond.

STOLEN AUTO RECOVERED

John Person of 1018 Walnut St. informed Officer C. J. Williams Saturday that he parked his car in a lot in back of his home, and when he returned for it at 10:30 p.m. it was missing.

The car was recovered Sunday at the corner of Hill and Pender Streets by Officers L. M. Smith and F. C. Gregory. A small knife blade was broken off into the switch.

PORTABLE TV STOLEN

Officers James (Bobby) Daye and Joseph Winters discovered a break-in while prowling at 3:36 a. m. Monday at Dunston's Texaco Service Station, 418 S. East Street. Owner Earl Dunston was notified and he found a portable television set had been stolen.

A FALSE ALARM?

Walter Harris, 59, of 1221 S. Bloodworth Street declared he was called on his job and told his house was on fire. When he arrived, he said he found his house had been broken into and someone had gone through all of his trunks and chests of drawers. Missing was $3 in small change and two pints of whiskey.

He said he didn't know how a fire started as the fire department had gone when he arrived home. A small blaze is believed to have started in a bedroom. Photos and fingerprints were taken on the scene.

FIGHT "OVER A GIRL"

Lenon Stewart, 26, 714 Manley Street, informed Officers Daye and Winters in the emergency room of Wake Memorial Hospital at 3:30 a.m. Sat., that he and Henry Brown, address unknown were arguing "over a girl" when he was cut on the neck. Warrants were drawn against both men for engaging in an affray.

Stewart claimed he was knocked down and cut on the left side of the neck by Brown.

ASSAULTED IN OWN BED

Benjamin Cunningham, 54, of 504 W. South Street, told police officials that while he was in bed at 5:45 p.m. Saturday, Charles Morgan, 29, of 740 1-2 Briggs Alley, and Earl Morgan, 26, of 1002 Mark Street, assaulted him with their hands and fists, causing him to be treated at Wake Memorial Hospital.

Mr. Cunningham signed warrants against both for assault with a deadly weapon, and they were arrested and placed in Wake County Jail. Cunningham suffered lacerations of the face and legs and was stabbed with a knife.

WOMAN CLAIMS ASSAULT

Miss Mary Lipscomb, 212 S. Haywood Street, came to police headquarters Monday at 11:30 a.m., and signed a warrant against Wilbert Leach, 35, of 519 E. Bragg Street for assault and battery. She said Leach knocked her down, then kicked her on the left side and the left leg Saturday. Miss Lipscomb stated that Leach also beat up his wife at the same time and she had already signed a warrant for his arrest.

The only reason the Lipscomb woman could give for the attack was the fact that she brought Mrs. Leach home from uptown Saturday.

Leach was arrested and booked at Wake Wake County Jail.

SAYS VISITOR STOLE CLOTHES

Alphonzo Leon Adams, 600 Davie Lane (off Davie Street), told Officer R. C. Covington that Louis Riddick, 801 E. Davie Street was a visitor in his home. When Riddick left, Adams said, he found two pairs of green pants, valued at $30, and two sweaters, gold and white, had left with Riddick.

He further stated that when he saw Riddick Monday of this week wearing a pair of the trousers, Riddick admitted stealing them from him.

Adams came to police headquarters and signed a warrant, charging Riddick with the larceny of these articles.

REPORTS STOLEN PROPERTY

Mrs. Florida Morgan, 211 Bragg Street, told Officers Jno. Baker and T. T. Street, Jr., last weekend that someone had entered her house by breaking the glass out of the back door and cutting a screen. Mrs. Morgan further stated that the thief went all over her house, emptying dresser drawers all over the floor. Missing were 2 cameras and a portable radio, valued at $70.

VOCALIST ASSAULTED AT CLUB

Willie Charles, 24, 712 E. Martin Street, believed to be the vocalist at Club 54 was interviewed by Officers Ralph Johnson and W. E. Kidd in the emergency room of Wake Memorial Hospital at 2:46 a. m. Saturday. Charles admitted being in a fight at the club, located at S. Bloodworth and E. Davie Sts. The other fighter was listed as being Fletcher Pemberton, 25, of 1201 Holman Street.

The fight began, Charles told the cops, when Pemberton slapped him over a girl. He was cut on the top of his head and on his left wrist.

George Freeland Stewart, owner of the club, said he put both men out of the establishment, but the battle continued. Warrants were drawn against both for engaging in an affray.

Chemist Percy L. Julian Will Keynote Howard's 97th Year

WASHINGTON, D. C.—Industrial chemist Percy L. Julian of Franklin Park, Ill will be the principal speaker at Charter Day exercises marking the 97th anniversary of the founding of Howard University Monday, March 2 at 10:30 a.m. The program will be held at Cramton Auditorium, Sixth and Fairmont Streets, northwest.

During the exercises alumni achievement awards will be presented to five graduates of the University for distinguished post-graduate service. They are Dr. Roy A. Auduse of St. Thomas, V. I., Dr. Erroid D. Collymore of White Plains, N. Y., the Rev. James Farmer of New York City, Dr. Lillian B. Lewis of Winston-Salem, N. C., and Flaxie M. Pinkett of Washington, D. C. The honorees will speak at the annual Charter Day banquet, 8 p.m. the same day at Balwin Hall, Fourth and College Streets, northwest.

Dr. Julian, who once served as professor and head of the Department of Chemistry at Howard, is president of the Julian Laboratories of Franklin Park, Ill., and Mexico City, both subsidaries of Smith Kline and French Laboratories. He is a native of Montgomery, Ala., who was the ranking student in his graduating class at DePauw University, Greencastle, Ind., in 1920. Dr. Julian holds the Master of Arts degree from Harvard University

HIGH SCHOOL GRADUATES
INSURE YOUR SUCCESS!
Learn to Become A
Stenographer. Typist. Secretary, IBM Keypuncher, Bookkeeper DAY and NIGHT — Free Placement Service, Student Loan Plan. Air-Conditioned Classrooms.
Spring Quarter
Begins Wed., Mar. 11
Send Your Application Now!
THE RALEIGH BUSINESS COLLEGE
507½ East Martin St. Raleigh, N. C.
P. O. Box 1968 Tel. 828-2168
DOROTHY A. BARNES, President

STOP suffering fast! Wonderful relief from ASTHMA attacks and paroxysms USE Dr. Guild's Green Mountain Asthmatic Cigarettes or Compound

Got a cold? 666 cold medicine will
NOW TREAT ALL COLD SYMPTOMS
666 gives extra-fast decongestant action because it's liquid, no waiting to dissolve. Keeps you "regular" too.

There are 5 major symptoms of a cold: stuffiness, achiness, fever, constipation, and general "sick-feeling." 666, the time-tested and proven cold medicine, fights all 5. No "one-ingredient" product can do this. 666 was made especially for colds... and only for colds. It really works!

The fast decongestant action of 666 works through the blood stream... reaching places where nose drops and sprays can't possibly reach. Its gentle laxative action keeps you "regular" during this critical time. The unexcelled effectiveness of 666 has been proven to thousands of users.

When you have a cold, take 666, and see what real relief can be like. Satisfaction guaranteed... or your money back. At all drug counters, only 49¢. If you prefer tablets, take 666 cold tablets... same fast relief. Convenient and economical, too.

Brings Out Full, Rich HAIR BEAUTY
...clears away dandruff worries

"All 17 of our children have one thing in common," declares Mrs. Carvie W. Green (front center). "They love to eat!" Mrs. Green was a cafeteria manager before her marriage—that helps. One of her favorite desserts is sweet potato pie made with Carnation (see recipe at right). Mr. Shade A. Green (second from right, front), was selected Businessman of the Year for 1963 by the Washington, D.C. Observer. All but one of the Green children are shown in this photograph.

Angelette and Bruce, at play in the always-lively recreation room of the Green home. "Angelette has just graduated from the bottle to the cup," Mrs. Green explains, "and of course we keep her on Carnation, mixed with water." Carnation is the milk with extra Vitamin D, for sound teeth and bones. Even when you add an equal amount of water, it is richer than sweet, whole milk.*

*U.S.D.A. Handbook #8, "Composition of Foods"

This well-known accountant, Businessman of the Year, has 17 exemptions

Every single one a Carnation baby!

Shade A. Green, all-state fullback at North Carolina College and later a government auditor, left the Treasury Department in 1946 to establish his accounting firm in Washington, D.C.

A minister's son, he is a deacon at Matthews Baptist Church. He teaches accounting and coaches basketball at Cortez Peters Business College. And he finds time to be active in the Chamber of Commerce.

Mr. Green's business and family "grew up" together—by leaps and bounds! The oldest boy, Shade Jr., 21, majors in psychology at North Carolina College. The baby, Angelette, is 1½.

"The doctor recommended Carnation for every one of the babies' formulas," Mrs. Green declares. Carnation in the red-and-white can is the world's leader for infant feeding—the milk every doctor knows.

recipe:

CARNATION'S FAILURE-PROOF SWEET POTATO PIE (Makes 9-inch pie)

1 cup granulated sugar
½ teaspoon salt
1½ teaspoons cinnamon
½ teaspoon nutmeg
½ teaspoon ginger
½ teaspoon allspice
½ teaspoon cloves
1½ cups mashed canned sweet potatoes
1⅔ cups (large can) undiluted CARNATION EVAPORATED MILK
2 eggs
9-inch single crust unbaked pie shell

Mix filling ingredients until smooth. Place in unbaked pie shell. Bake in hot oven (425°F.) 15 minutes. Lower temperature to moderate (350°F.) and continue baking about 35 min. or until knife inserted in filling comes out clean. Cool.

"From Contented Cows"

SAVE AT WINN-DIXIE FOOD STORES
Quality Rights Reserved
None Sold To Dealers
Prices Good Thru Sat., Feb. 22

50 Free S&H Green Stamps WITH THIS COUPON AND PURCHASE OF $5. or More Food Order
Coupon Good Thru Sat., Feb 22
Limit 1 Coupon Per Customer

FACTORY PACKED
SUGAR 5 Pound Bag 58¢
Limit One Please

THRIFTY-MAID GOLDEN
Cream Corn 2 16-Oz. Cans 22c

THIRFTY MAID
Tomato Catsup 2 12-Oz. Btls. 22c

THRIFTY-MAID — RED SOUR
Cherries NO. 303 CAN 22¢
Limit 3 Cans

JIFFY — EASY TO FIX MIX
Pie Crust 2 9-Oz. PKGS. 22¢

ALL PURPOSE — FOR SALADS OR COOKING
Astor Oil 24-Oz. Bottle 22¢
Limit 2 Bottles With $5.00 or More Food Order

FRESH - LEAN - MEATY — SLICED
Pork Steaks Lb. 49¢

SUPERBRAND — ALL FLAVORS
Ice Cream ½-Gal. Carton 49¢