Why Not Integrate The Teachers

(CONTINUED FROM PAGE 1)

experience here in Raleigh as a member of both Mayor's committees. It should be much easier to convince a colleague with whom you have so much in common on any matter than it would a stranger. There should be no doubt about comprehension, understanding, feasibility, etc., as applied to integration on the part of teachers and educators. These are their tools and intelligence their product. We hope results in integrating the teaching profession will be forthcoming before another convention year.

In fact, the business world could use such a vast mass of our population whose minds should be geared to change and further development of our society. There is no better time than now for those in the position of NCTA's executive secretary to begin the ground work toward total integration within the teaching profession.

Rt. Rev. D. C. Pope:

AME Zion Bishop Dies In Virginia

BRISTOL, Tenn.—Final rites for the Rt. Rev. Daniel Carlton Pope were held at Hood AME Zion Church here Tuesday with high churchmen in attendance.

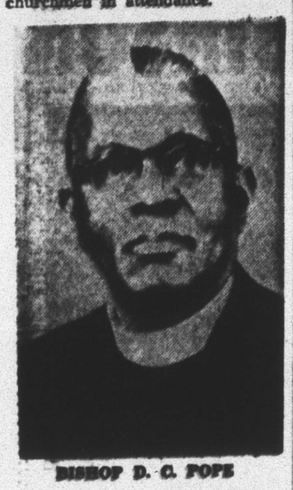

BISHOP D. C. POPE

The eulogy was delivered by Bishop S. G. Spottswood, who pictured his life as one dedicated to service to humanity and to the glorification of God.

Bishop W. J. Walls presided over the ceremonies. Bishops R. L. Jones, W. A. Stewart, W. M. Smith and C. E. Tucker represented the Board of Bishops of the AME Zion Church. Dr. J. C. Hoggard, Secretary of Foreign Missions, spoke for that department and the general officers. Mrs. Emma B. Watson represented the Womans' Home and Foreign Missionary Department.

The late prelate presided over the 6th district of the AME Zion Church, comprising E. Tenn. and Virginia, Pee (S. C.) Dee, Georgia, South Georgia and the South Carolina Conference. These conferences were represented by Revs. L. R. Rogers, B. W. Moncur, W. A. Potter, R. L. Postell and J. D. McArthur respectively.

Bishop Pope was born in Alabama and began his ministry in his native state. He graduated from Tuskegee Institute and received his theological training at Lincoln University. He made an outstanding contribution as a pastor, having served at Harrisburg, Pa., two tenures in Washington, D. C., Fayetteville, N. C., Southern Pines, N. C., and Montgomery, Ala.

Apex News

BY MRS. LOUISE COLVIN

APEX—On Sunday morning at 9:45, Sunday School began at First Baptist with the superintendent, Mr. A. B. Horton, in charge. It was a lovely morning and the attendance was good. The assistant teachers were on duty, as it was their morning to teach. The newly-elected teachers, Mrs. Margaret Williams, Mrs. Frances Marrow, and Mrs. Julia Lassiter, are doing a fine job with their classes.

MRS. COLVIN

Worship services began at 11 o'clock with the Gospel Chorus in charge of the music. The president, Mrs. Julia Lassiter, would have been proud of the chorus, because it went over successful with the three new songs scheduled for the service. Due to illness, she was absent.

The pastor, the Rev. W. T. Bigelow, brought a most interesting sermon. His text was taken from the Book of St. Mark, 6:14-16. His subject was, "Impressions". It was very good food for thought. "What kind of impressions are you making as you journey through life?, good ones or bad ones?"

We were very glad that Miss Ida Hayes was able to attend the service. She has been ill for several weeks. We are also thankful that Mr. Jesse Bullock is able to ride out and recently attended one of the services.

OTHER SICK AND SHUT-INS—Mrs. Carrie L. Lockley, Mrs. Girlena Guy, Mrs. Lord Kersey, Mr. Wesley Hill, Mr. Earnest Jones, and Miss Maggie Doves.

Youth Fellowship Hour

The Youth Fellowship Hour met at First Baptist Sunday at 6:30 p.m. with Mrs. Blanch Hill and Mrs. Swanye Beasly, leaders, in charge of the devotion. A film strip was shown entitled, "Thou Word is the Light", which the children and adults enjoyed. After the film, the pastor asked the youth questions and the answers were very good.

Many thanks to Deacon Beasley, who is so dutiful to furnish and operate the projector, and to Mrs. E. H. Williams, who is a teacher on the Apex School faculty, for the fine support, and many other adult members, whose support is just wonderful.

Progress

We would like to take time out, to thank the former ministers of First Baptist and those who have filled in at other times, for their interest and their encouragement to us. We have had great men to visit us on various occasions. They are amazed at the rapid progress we have made in the brief years of the leadership of our pastor, the Rev. W. T. Bigelow. They congratulated him for his fine ability of leadership, and the members for their fine followship. We are thankful to God for the progress we have made and are still making. We invite you to worship with us when ever the opportunity permits you to do so.

Personals

We are happy to report that on Saturday, March 7th, Vonnie Blount won 3rd place in the State Typing contest, which was held at North Carolina College in Durham. Vonnie is a member of the senior class at Apex Consolidated High School. Miss Cathel Scott won 2nd place. She is also a member of the senior class. Congratulations to both of you.

Library

The friends of the library will meet Monday at 7:30 p.m. at the Apex Public Library. All members are urged to please be present and on time.

Notice

We welcome new subscribers to The CAROLINIAN newspaper, one of the most outstanding colored papers published in this state. It keeps you abreast with all the news of interest. To those who would like to subscribe, the cost per year, and the paper is mailed to your home free of charge, is merely $4.64, a VERY REASONABLE RATE. To those who only wish to subscribe for 6 months, it is only $2.83. A few of you requested that your paper be continued, even though your subscription has expired, and we did so.

But now don't you think it is time to get "even with the board." PLEASE DO SO VERY SOON. The manager and staff put in lots of hours of hard work and finance to keep you up to date with the news. PLEASE DO AS YOU PROMISED, thereby permitting me to fulfill my promise to them. If your paper stops coming, DON'T blame the staff. It will be you, my friend, and you alone. They have been more than tolerant with you and me. Your news reporter, Mrs. Colvin.

THE CAROLINIAN
Publishing Company
"Covering the Carolinas"
Published by the Carolinian
518 E. Martin Street
Raleigh, N. C., 27601
Entered as Second Class Matter April 1940, at the Post Office in Raleigh, North Carolina under the Act of March, 1879)
SUBSCRIPTION RATES
Six Months $2.75
Sales Tax ..... .16
TOTAL $2.83
One Year $4.50
Sales Tax ..... .14
TOTAL $4.64
Payable in Advance. Address all communications and make all checks and money orders payable to THE CAROLINIAN
Amalgamated Publishers, Inc. 310 Madison Avenue, New York 17, N. Y. National Advertising Representative. Member of the Associated Negro Press and the United Press International Photo Service
The Publisher is not responsible for the return of unsolicited news pieces or advertising copy unless necessary postage accompanies the copy. Opinions expressed by columnists in this newspaper do not necessarily represent the policy of this paper

Mt. Olive

BY ALPHONSO EZZELL

Carver Glee Club

MT. OLIVE — The Carver High School Glee Club was fortunate enough to appear on the Omega Talent Hunt Sunday, March 1, in Goldsboro. Mary Platt, a member of the Glee Club, won second place in the vocal soloist contest. She appeared on the District Talent Hunt which was held Sunday, March 8, in Wilson.

The Glee Club is also planning to go to Smithfield for the District Festival in the near future. We hope that they will win in the District Festival and be on their way to the State Festival which will be held a few weeks after.

All this was and will be carried out by the help of our director, Mrs. M. B. Chasten.

Mrs. J. Barfield and Mrs. A. Barfield gave a baby shower in the home of Mr. and Mrs. R. Barfield Saturday evening. It was given for Mrs. M. Barfield, who was the former Miss Valentine Ricks of Wilson.

Miss L. Armstrong of Calypso, spent Sunday evening in the home of Mr. and Mrs. H. Armstrong.

Mr. T. Exum and Miss E. Pemberton of Seven Springs, visited Miss A. C. Ezzell Sunday evenig.

Mr. and Mrs. R. Ezzell and Mr. and Mrs. R. Ezzell, Jr. spent Sunday afternoon visiting Mrs. N. Laggett, who is a patient at the Wilson Hospital in Wilson.

Mrs. B. Garrett of Red Bank, N. J. have returned to their home after attending the funeral of her aunt.

Rhamkatte News

BY MRS. LUCILLE CHAVIS

RHAMKATTE — Sunday School opened at 10 a.m. Watts Chapel with Mr. Chester [illegible], superintendent, presiding. The Rev. T. S. Lee was the 11:30 a.m. speaker. The senior choir furnished the music, with Mr. Ed McClain at the organ. Sister McNeil offered prayer for the sick.

Rev. Lee was also the evening speaker. He spoke from the 11th chapter of Mark, 10th verse. All ushers are asked to meet on Thursday evening at 8 o'clock. It is an important meeting.

Mrs. Betty Ballentine is on our sick list. Let's all pray for her.

I had the pesare to attend Mr and Mrs. Charles Costin's 30th wedding anniversary in Raleigh. There were 100 guests present. The Costins moved there from Wilmington.

ZEBULON

BY MRS. MADDIE FLOYD

ZEBULON— Sunday School opened at 10 o'clock with the superintendent in charge. Morning worship services began at 11:30 o'clock with the pastor reading the scripture. Music was rendered by the senior choir with Mrs. Ethel Hopkins as pianist.

The East West Ushers Union was held at Mary Grove Baptist Church Mr. M. Spell, president of the union, was in charge. Mrs. Ruth Morgan gave some important and interesting points on the union and how to have a good union.

Mr. and Mrs. James Ferrell visited Mr. and Mrs. Atlas Jones Sunday.

Mr. Willard Bass of New York, visited his daughter, Miss Annie Jean Bass.

Leap Year Birthday Celebrated

Mrs. Lena Richardson celebrated her leap year birthday on February 29. The house was beautifully decorated with a color scheme of pink and green. The table was covered with a white linen tablecloth.

Mrs. Ada Perry presided at the punch bowl, which was of beautiful crystal. Mrs. Alphas Lewerence and Mrs. Lucille Parks greeted and directed guests. Misses Brenda Batten and Shirley Dunn received gifts. The following friends assisted with the serving: Mrs. Annie Stewart, Mrs. Gertha Harris and Mrs. Mary Roberts.

The menu consisted of chicken salad sandwiches, cheese straws, pecan fingers, sugar plum rolls, cake, lime ice, mints and nuts.

The guests who were numerous and seemed to have enjoyed themselves, made Mrs. Richardson feel very happy. Goodbyes were said to Mrs. Vernetta Harris and Mrs. R. H. Malone.

DR. DOWDY IS A&T PRESIDENT

(CONTINUED FROM PAGE 1)

eral Studies in 1955 and in 1960 was promoted to dean of instruction.

When Dr. Proctor was granted leave from the post in 1961 to serve a temporary assignment with the Peace Corps as director of the program in Nigeria, Africa, Dr. Dowdy was installed as acting president. He served for 20 months until the return of Dr. Proctor last August. During the last six months, he has continued his duties as dean of instruction.

A native of Eastover, South Carolina, Dowdy is a graduate of Allen University, holds the M.A. Degree in administration from Indiana State College and has completed residence requirements for the doctorate degree at the University of Indiana. He was awarded the honorary Doctor of Laws degree by Allen University in 1961.

Prior to coming to A&T, Dowdy served in the South Carolina public school system for seven years as principal of an elementary-junior high school and for four years as pervising principal.

He is married and the couple has two sons, Lewis, Jr., 20, and Lemuel, 18, and a daughter, Elizabeth, 7.

CLAY IS "PITIED" BY ROBINSON

(CONTINUED FROM PAGE 1)

ly to join the campaign staff of Gov. Nelson Rockefeller of New York, said he feels that in joining the Louisville March, he was repaying the city for the many courtesies extended to him during his minor league career.

2,000 STUDENTS WILL MARCH FOR SHAW UNIVERSITY

(CONTINUED FROM PAGE 1)

Dr. Cheek said the undertaking was solely handled by the students and the marching will be supervised by same. He said the students expressed a strong desire to prevent the loss of Shaw's accreditation and wanted to have a chance to present Shaw's case to every member of the Raleigh community.

Through the churches and the Raleigh Ministerial Association, cars have been assured to take all of the students to every Raleigh neighborhood during the two-day campaign.

"CHOOSE UP SIDES" IN CR BATTLE

(CONTINUED FROM PAGE 1)

Named by Dirksen and the titles of the bill for which they will be responsible were Sens. Kenneth B. Keating, N. Y., captain of Title I (Voting Rights); Roman L. Hruska, Nebraska, Title II (Public Accommodations); Jacob K. Javits, N. Y., Title III (Public Facilities); John Sherman Cooper, Ky., Title IV (Public Education); Hugh Scott, Pa., Title V (Commission on Civil Rights); Norris Cotton, New Hampshire, Title VI (Federally Assisted Programs), and Clifford P. Case, N. J., Title VII (Equal Employment Opportunity—FEPC&c).

Democratic Senators named earlier to assist Humphrey were Warren Magnuson, Washington, public accomodations; Joseph S. Clark, Pa., FEPC, and Philip A. Hart, Michigan, who will be in charge of judicial matters in the bill.

In announcing his civil rights bill leaders, Dirksen added that he and the Republican Minority Whip, Sen. Thomas H. Kuchel (California), would be on hand "night and day" to counsel and give guidance . . . "in the orderly deliberations and the extended discussion that we anticipate will take place in connection with the civil rights bill."

LOCAL NAACP RECRUITS WORKERS

(CONTINUED FROM PAGE 1)

from Columbia University and the Ph.D. in Sociology from the same institution. He is a native of Pittsburgh, Pa.

The NAACP seeks to remove all vestiges of racial discrimination and segregation. It is the Nation's largest and most effective civil rights organization. Membership is open to all.

For its current campaign the Local Branch is enlisting the support of churches, labor groups, social and civic organizations.

NAACP membership may be obtained upon payment of a minimum annual fee.

Mrs. Virginia K. Newell and Mrs. Shirley Liggett are serving as co-chairmen of the membership drive. The Rev. J. Oscar McCloud, is vice-president and chairman of programs.

BOYCOTT THREAT GETS LITTLE BACKING HERE

(CONTINUED FROM PAGE 1)

other portions of their business. These places have not practiced true equal opportunities and opened facilities to all.

"If the college presidents say their students cannot participate in the demonstrations, then there are still high school students and private citizens. Students sometime decide to boycott or demonstrate themselves," he stated.

The decision to boycott and demonstrate was allegedly made last week, during a meeting of the executive committee of the NAACP and community leaders, according to Mr. Campbell.

The Rev. John Wilson Fleming, president of the Raleigh Citizens Association, told The CAROLINIAN, "We are emphasizing voter registration. The RCA has not mentioned demonstrations as a technique of protest recently.

"We are also aware that many of the charges made by Mr. Campbell are true, but we were hoping that the Mayor's Human Relations Committee would take up those problems and handle them to the satisfaction of all concerned."

Student leaders, the presidents of St. Augustine's College and Shaw University, and the principal of J. W. Ligon High School were interviewed. Here are their reactions:

James Ashton, president of St. Augustine's student body: "We have not been contacted this year, but were called upon to demonstrate last year. "Any information about a student demonstration is always channeled through the campus NAACP office and passed on to the student body leaders. I am pretty sure we would picket, but first we would have to know just what was going on.

Ashton, a senior, of Alexandria, Pa., continued, "I am definitely in favor of demonstrations and has been well-planned but not in favor of saying "I'm just picketing."

Eric Harding, Vice-president of Shaw University's student body said: "We are aware of the sitation, but the student council has no knowledge of any machinery being put into effect. There are no students at Shaw involved in this proposed boycott."

Dr. James A. Boyer, president of St. Augustine's, said: "Yes, I read about it in a daily paper, there hasn't been a student movement on the campus as yet. All I know about is what I read in the paper. You are the only person to contact me about it."

Dr. James E. Cheek, president of Shaw University, commented: "I haven't seen the statement as I was out of the city during the weekend."

He indicated that the student body at Shaw would not take part in the picketing.

Herbert E. Brown, principal of the J. W. Ligon High School said he had heard nothing from his students about demonstrations. "There are several members of the NAACP youth group who are students at Ligon," Mr. Brown concluded.

Shaw Alumni Making Plans For School

"A great institution is nothing but the lengthened shadow of a single man," said Ralph Waldo Emmerson!

The Raleigh Chapter of the Shaw Alumni, under the leadership of Mrs. Myrtle Crockett, has set up the machinery to solicit the support of the community and county in one great effort. This effort will culminate with a banquet, fashionette, and talent program to be held at the city auditorium, May 5, 1964.

President Crockett appointed a special committee headed by Mrs Blanche Rivers to develop a program and to stimulate community interest in Shaw University. Many people who are not Shawites, and yet who have been touched by Dr. Tupper's spirit of self-denial, have joined ranks with the committee to form a local unit of Supporters of Shaw.

Some of these people are J. J. Sanson of the Mechanics & Farmers Bank, C. J. Barber, principal of the Garner Consolidated High School; M. Grant Beatty, principal of the Jeffreys Grove school; Mrs. Emma Jane Muse, the proprietor of Emma Jane Fashion Shop, Coach Jackson of Shaw University; Ross Fowler, owner of the Fowler Barber Shop; and P. R. Jervay, publisher of The CAROLINIAN.

The Shawites in the area who have responded to the SOS call are many. Suffice it to say that all seem pleased with the way Shawites are rallying to the cause.

Already tickets are being circulated for the May 8th affair. There are two sets of these tickets. Twenty dollars and ten dollars. Everyone can help by purchasing one of these tickets. And it is hoped that the willingness to sacrifice for a needed cause that was manifested in Dr. Tupper who, not only gave his time, talent, and energy to Shaw, but also his life's savings, will be seen in this effort.

Shaw has a glorious heritage; and in spite of the financial problem, the university is still rendering a valuable service to the community and the nation in preparing young people for life.

Further details can be obtained by contacting members of the committee. Aside from Mrs. Rivers, who is chairman, are Vernon Malone, Mrs. Hortense Fleming, the Rev. John W. Fleming, and Mrs. Gladys Sherrill.

STOP suffering with ASTHMA attacks and paroxysms
Wonderful relief from
USE
Dr. Guild's Green Mountain Asthmatic Cigarettes or Compound

Fresh Spare Ribs lb. 29c
Pork Liver Sliced lb. 25c
Dixie Crystals Sugar 5 lbs. 59c
Streak O Lean Meat lb. 27c
Pork Steak Sliced lb. 39c
Hunt's Catsup--14 oz. bottle 2 for 29c
Beef Liver lb. 39c
Good Weiners lb. 39c or 3 lbs. 99c
Bacon or Sausage lb. 29c
End Cut Pork Chops lb. 45c
Southern Rio Coffee lb. 55c
WHITE House Apple Jelly 2 lb. jar 39c
Open Monday Through Friday Until 9 P.M.
HORTON'S CASH STORE
1415-17 SO. SAUNDERS ST. RALEIGH, N. C.

Patronize Our Advertisers
They Appreciate Your Business

8 YEARS OLD
$2.50 PINT
$4.00 4/5 qt.

ECHO SPRING
KENTUCKY STRAIGHT BOURBON
86 PROOF •©1964, ECHO SPRING DIST. CO., LOUISVILLE, KY.

65th Annual Statement
A REPORT TO POLICYHOLDERS

My Friends:

A business must operate in the climate of its environment. If that climate or environment is not what it should be, businessmen cannot escape some of the responsibility for helping change it. What happens without the business organization, as well as what happens within, has a bearing upon its welfare.

Since my last report to you, much of historical significance has taken place both without and within the company. For the company, 1963 was mainly a year of consolidation, internal strengthening, and pushing forward projects previously started.

The statement below shows the financial condition of your company as of December 31, 1963. The assets show an increase for the year of $5,435,501.83. The insurance in force increased $10,740,606.00 and amounts to $347,783,338.00. The payments to policyholders for the year amounted to $7,486,256.96, making a total of such payments since organization of $103,228,355.37. The dividends paid to policyholders during the year amounted to $854,682.47 giving a total of such payments during the past twenty years of $9,637,285.92. Employment is provided by the company for 1,459 men and women in more than fifty different job categories.

The company's most valuable asset is not shown by any of the items in the financial statement, however. It is represented in and by its personnel. The figures shown in th statement are but the results of the decisions and actions of the company's personnel, of how well they have managed the policyowners' affairs. Your management believes your employees have done a good job and have served you well. They are not perfect but are ever striving toward perfection. We are optimistic as to the future.

Your management has a social consciousness which makes it feel that corporations have social as well as corporate responsibilities. It is constantly attempting to search out and differentiate between the meaningful and the meaningless, and to concentrate its time, energy and efforts on the former as we go forward from year to year. As long as unselfish service in meeting the needs of one's fellowman is a hallmark of greatness and a justification for survival, we aim to see to it that North Carolina Mutual shall endure. To this end we pledge our continuing troth. And with your continued cooperation and support, we shall go forward with confidence.

Respectfully submitted,
A. T. SPAULDING,
President

STATEMENT OF FINANCIAL CONDITION AS OF DECEMBER 31, 1963
NORTH CAROLINA MUTUAL LIFE INSURANCE COMPANY

WE HOLD THESE ASSETS

Real Estate:		
Home Office Properties	$1,474,584.83	
Branch Offices	670,738.83	
Other Properties	247,204.50	2,[illegible]16
Mortgages:		
City-Insured by F.H.A. and V.A. Guaranteed	11,135,456.60	
Other City Mortgages	9,905,838.73	
Farm Mortgages	62,795.36	21,104,090.69
Policy Loans:		2,953,052.03
Bonds:		
U. S. Government	2,870,402.49	
Foreign Government	500,271.50	
State and Municipal	7,156,247.21	
Railroads, United States	4,829,056.45	
Public Utilities, U. S. and Canada	17,566,869.89	
Industrial and Miscellaneous	10,534,178.45	43,527,025.99
Preferred and Common Stocks:		
Common—Insured by F.S.L.I.C.	245,000.00	
Preferred	198,085.00	
Common, Including State Supervised Corporations	6,504,351.64	6,947,436.64
Cash and Bank Deposits		2,843,923.25
Interest and Other Investment Income Due and Accrued		690,999.14
Premiums in Course of Collection and Deferred		1,532,730.33
All Other Admitted Assets		316,230.75
TOTAL ADMITTED ASSETS		$82,198,008.16

TO MEET THESE LIABILITIES

Statutory Policy Reserves		$64,605,645.95
Policy Claims Not Reported and Incomplete		1,209,405.44
Dividends to Policyholders		1,202,209.49
Other Policy and Contract Liabilities		89,032.00
Interest, Rents and Premiums Paid in Advance		978,199.23
Taxes and Accrued Expenses Payable in 1964		787,294.89
Employee Benefit Reserve		736,209.67
Mandatory Security Valuation		2,461,609.76
All Other Liabilities		436,691.93
TOTAL LIABILITIES		$72,022,479.16
Contingency Reserve and Surplus: Reserve For Contingencies	3,825,529.02	
Asset Fluctuation Fund		600,000.00
Unassigned Surplus	5,750,000.00	10,175,529.02
TOTAL LIABILITIES, CONTINGENCY RESERVES AND SURPLUS		$82,198,008.16

TOTAL INSURANCE IN FORCE $347,783,338.00

NORTH CAROLINA MUTUAL LIFE INSURANCE COMPANY
Home Office: Durham, N. C.