NEWS AND VIEWS

—BY—
J. B. HARREN

WHAT'S NO CHURCH: NO MORAL CODE?

ROCKY MOUNT — This week's syndicated religious advertising text by Reister Advertising Service should be especially shocking to thoughtful Americans of all creeds and colors. The ad shows an abandoned church building of a humble design which has rotted down and the former congregation gone (apparently) out after other things moer to their liking. Of course you could conjecture that they have moved to another community and a modern plant—still rendering service.

But the question asked belies that assumption and when you attempt to answer it you get a great shock: "Has The Church Served Its Purpose?" Sadly enough, for much of the world, THEY SEEM to think that the church is no longer an asset to their lives! And when we see so much wanton disregard for the dignity of ALL men and the greed in 'high places' coupled with crimes and murders on individual and national basis, we are made to wonder.

Then when you see so many, many church members who disregard their vows to themselves, their mates, their friends, their church obligations—religous and financial; people who are still silly enough to think that just having one's name on the church roll and dropping a few small coins in the offering the few times they attend, without regard to the type of life they live daily, we realize that the such as these have not received the Divine touch; and their moral code is severely lacking.

Yes, when our college students (many of them) have no qualms about brazenly holding sex parties in the dorm rooms of male students, many poor parents who possess even mild religious convictions will say—and rightfully so—there's no use wasting my hard-earned money for such as that. But, that's where our moral code has broken down due to failure of parents to live decently and give religious training to their offspring.

LEAD RIGHTS FIGHT

The next time before you refuse to buy a Colored Newspaper or Magazine when asked to, just remember that you SHOULD buy at least one or two Colored publications so as to keep informed with the BETTER information about your own people with the chance that even your name can easily get in print without being in the police round-up. Then, too, you are helping to build Negro industry and create more jobs for ourselves. It will be a long, long time yet before we won't need a Negro Press to fight for our rights.

Frederick Douglass' NORTH STAR and David Ruggles' MIRROR OF LIBERTY were strong colored publications helping to lead the anti-slavery fight decades before our freedom was won at Appomattox as Gen. Bob Lee surrendered on April 9, 1865. Subscribe to your favorite Negro newspaper today. You can't go wrong with the CAROLINIAN, especially if you are a Tar Heel. Remember, white people thousands of miles from their homes still take their home community newspaper to read about friends.

You nor your children cannot be really intelligent if you do not read current news.

PRUDENCE CRANDELL TAUGHT NEGROES

It was Miss PRUDENCE CRANDELL, the courageous New England private school teacher, who, in 1833, fought an uphill battle to gain the right to teach colored girls along with white girls—even after a state law had been passed barring such an act. It was later overturned after much hardshift including the closing of the first integrated school with one Negro girl among the whites, and the burning of the first all-colored school because the white populace had vowed that Negroes were not citizens, and therefore, not entitled to education.

This dark, historical drama with a bright ending was touchingly revealed on the radio reproduction, "The Eternal Light", over NBC Sunday. Let us hope you heard it and that it inspired you to go out and pay NAACP membership and collect a few from friends and relatives. Its a badge of honor to own an NAACP membership card and to wear a pin.

EDGAR EVERS DAY, MAY 3rd, RALEIGH

Now, go mark your calendar and tell your pastor you are paying your church offering in advance because you are going to Raleigh's new Memorial Auditorium Sunday afternoon, MAY 3RD at 3:30 to see and hear CHARLES EVERS, whom we hope will have escaped from 'Ole 'Sippi to come and tells us first-hand, about the life and death of his courageous brother MEDGAR EVANS who gave his life fighting in that benighted 'foreign' country that we might live in dignity provided we SUPPORT the NAACP on our local front and Register and VOTE. And if you don't know who to vote for just ask your nearest NAACP leaders.

Don't let old Jay Bee Aytch nor the NAACP down, because my boss, Kelly Alexander, will say I didn't tell you, if we don't get you in the picture that afternoon; and your money in the offering. And, if there's a mother running in the Mother-of-the-Year contest anywhere that you know of send or hand her or the NAACP officers a DONATION for Freedom that we all may win our rights. Let's work as hard for our civil rights as Senator Sam J. Ervin works AGAINST our civil rights. Don't forget and don't fail yourself nor President Lyndon B. Johnson. He, alone, cannot do it all. We've gotta help ourselves.

Certainly we agree with every word uttered by Dave Coltrane, racial trouble-shooter, relative to the loss to Tarheelia in forcing our educated Negroes to go north and west to find employment in keeping with their abilities. This is one thing that causes many of the dropouts—no jobs at home and many don't want to leave home. (Whites should know by now that 99 and 44-100 per cent of the Negroes want jobs and decent living standards a lot more than they want to associate with their white women, even if the white men have debauched many colored women.) The way they hidebehind "qualified" Negro applicants for jobs one would think that whites either are born "qualified" or just don't have to be taught. How can a Negro know a skill if he is not given the chance at on-the-job training?

Let's study all we can to improve our lot all we can.

KU KLUX KLAN GRAND DRAGON

ROCKY MOUNT—It is not every day that an obscure reporter gets to interview the Grand Dragon of the Ku Klux Klan of North Carolina on Sunday morning after he has had what he termed a successful rally and cross-burning with upwards of "seven thousand" attending on Saturday night. We hasten to add that Mr. James R. Jones of Granite Quarry, N. C. did NOT say that the thousands present were all klansmen; his estimate being around three hundred of the white-robed brothers who participated in the ceremony calculated to enlighten the white people of Eastern Tarheelia about the evils Communism and integration and that "Negras" are still inferior to whites but there are "some good Colored people" despite the NAACP which he inferred tried to stir up trouble.

We enjoyed the personal telephone talk with the G.D. which ended in our having to let him carry the ball at a rapid pace as he warmed up to his segregationist viewpoint after a few pointed questions from this end of the wire regarding his views and a gentle reminder that Whites were once slaves, too, after he had contended that "Negroes were better off more than a hundred years ago in slavery when we brought them from Africa, where they were eating each other and running around naked." (Read KKK story elsewhere in this paper)

We didn't get a chance to tell him that Bull City attorney Floyd B. McKissick says: "We were over there minding our own business, enjoying ourselves climbing trees and eating cocoanuts when they (whites) came along and kidnapped us and brought us over here; now we add that when Lincoln said you can't do that any longer; they saw that the hopes of their gain was gone and they (have wanted to) cast us out of the (city) country ever since, just as the man did who used the slave girl to make money telling fortunes until she was converted by the preaching of the apostles.

On the local scene it is encouraging to note that the local news media, particularly the Rocky Mount TELEGRAM and Sunday TELEGRAM are to be CONGRATULATED for abstaining from publicity of the KKK rally—before or after—to the extent of carrying ONLY a four by five display advertisement for a few days.

This column is carrying it only because of its desire to inform the Negro populace of what lies ahead in the civil rights and political battles ahead this year, and to warn that UNLESS we get busy, REGISTER and VOTE for the BETTER of three principal gubernatorial candidates we will be almost sunk. MEET US MAY 3rd AT RALEIGH NAACP RALLY.

FORD SALES and SERVICE
ALLAN MIMS,
INCORPORATED
Telephone 2-2191
225 TARBORO ST.
ROCKY MOUNT, N. C.

GOLDSBORO CONTINENTALS ADD NEW MEMBERS —The Goldsboro Chapter of the Continental Society installed five new members who will join them in their work to aid disadvantaged children. They are shown seated on the left, Mrs. Thelma Bass of Durham; second from left, Miss Vernell Heath of Clayton; on the right, Miss Marie Isler of Goldsboro; second from right, Mrs. Marie Cooper of Greensboro; and not shown is Mrs. Mildred Wilson of Selma. The other members of the Society are: seated in center, Mrs. Gertrude A. Cox, presndent. Standing, from left to right: Mrs. Katie Zachary, Mrs. Rubye Whitted, Mrs. Manetta Stovall, Mrs. Dorothy Jones, Mrs. Ernstine Lucas, Mrs. Bertha B. Hamer, Mrs. Minnie G. Carney, Mrs. Viola F. Crowder, Mrs. Ida B. Aldridge, Mrs. Williette B. Starke, Miss Taritha Middleton, Mrs. Elouise M. Larkin and not shown are Mrs. Mary B. Smith and Mrs. Rachelle R. Richardson.

METHOD NEWS

BY MISS DORA D. STROUD
CHURCH ACTIVITIES
ST. JAMES A. M. E.

METHOD—A very warm and spiritual service was held at St. James A. M. E. Church Sunday morning. The pastor Rev. James N. Sheares brought the message from Luke 22 chapter and 40th verse. It was a grand sermon and those who heard it were thrilled by the eloquence and beauty. Rev. Sister Mary Frazier assisted Rev. Sheares. The senior choir furnished lovely music with Mrs. W. R. Gaynor at the organ.

WOMANLESS WEDDING

St. James A. M. E. members presented a Womanless Wedding Sunday night. It was a great treat for all those who witnessed it.

Piney Grove Church will hold service at St. James Church Sunday, April 26 on, until their church building is finished each fourth Sunday.

OAK CITY BAPTIST

Rev. Otho Dedman will conduct his regular services at Oak City Baptist Church at 11 o'clock next Sunday morning.

Everyone is invited to attend services at our church.

PRAYER SERVICE

Attend prayer service at Oak City Baptist Church each Wednesday night at 7:30 o'clock. The public is invited to attend these services.

PTA AT BERRY O'KELLY HIGH

The Berry O'Kelly High School holds PTA meeting at 8 o'clock in the school cafeteria. Parents at that time please be present at each meeting.

SICK

Our sick are improving at this time. Visits and cheer of all kinds are appreciated.

LADIES CLUB

The Ladies Willing Workers Community Club was entertained at the home of Mrs. Dorothy Medlin on the 9th of April. The guest were royally entertained. After the business session, Mrs. Medlin's birthday was celebrated. She received many lovely gifts which she most highly appreciated. A wonderful supper was enjoyed by all. The May meeting will be held with Mrs. Mary I. Harris. Her birthday will be observed at that time. The 2nd Thursday night in May.

Mrs. Shirley Sheares will celebrate her birthday later since she is a teacher now. Club members will benotified when Mrs. Sheares will have her birthday anniversary.

All members who are able please attend all meetings. Mrs. Allie W. Smalls president.

CIVIC LEAGUE

The Method Civic League met Monday night at the B. O. K. School. Business of importance was transacted. Support the League. It is doing a grand job.

IN SCHOOL PLAY AT LUCILLE HUNTER SCHOOL

Jimmy Marriott was really the star in a play at Lucille Hunter School, Wednesday, April 15. He performed grandly in the principal part. His principal, teachers and parents were delighted with his performance. Hurrah for Jimmy. He is a lovable lad and everyone loves him.

Who is so low that I am not his brother?
Who is so high that I've no path to him?
Who is so poor I may not feel his hunger?
Who is so rich I may not pity him?
Who is so hurt I may not feel his heartache?
Who sings for joy my heart may never share?
Who in God's heaven has passed beyond my vision?
Who to hells depths where I may never fall?
May none then call on me for understanding
May none call to me for help in pain
And drain alone his bitter cup of sorrow or find he knocks upon my heart in vain!

BY RALPH HARLOW

Hopping About TARHEELIA

By Jay Bee Aytch

NAT. SIGMA GAMS MEET IN ROCKY MOUNT

ROCKY MOUNT—The national convention of the Sigma Gamma Rho Sorority, Inc., held its 32nd annual session here as guest of the local sorority, meeting at the J. W. Parker Junior High School the week-end of April 17-19.

During the conclave prelims, the Pan-Hellenic Council of Rocky Mount (representing all Greek letter organizations) entertained the visiting sorors during a brunce hour at the Weeks Armstrong Homes recreation center.

Also, at that time the organizations honored Mrs. Annie W. Neville, Lincoln School principal, and Grand Basileus of the national Sigma Gamma Rho Sorority, Inc., with dapper Alexander H. (Tuffy) Bryant doing the honors. A group of young hostesses, directed by Miss Brenda Scabaro, served the refreshing delicacies.

MRS. JANE CAMP, 104, PASSES

BREVARD—Funeral rites were held here recently for Mrs. Jane Thomas Camp, who died at 104 years of age, according to the best available records. She was a native of Henderson County—Etowah and Jeter Mountain community—and resident of Brevard for more than sixty years.

Mrs. Camp was a first cousin of the writer's father—the late Prof. Benjamin Harren, to whom she "went to school". The wife of the late Pink Camp, (who also lived to be over a hundred years of age) the Camps reared five children, all of whom are dead. Thus, the death of Mrs. Jane Camp removes the last of sixteen children of the long departed Richard and Mary Ann Thomas family who owned a farm atop Jeter Mountain when the writer as a lad, Christmas 1909 there and went into Brevard on January first, 1910 when we met Mrs. Camp's family. We last saw her alive August 1963.

WILSON—The Livingstone lodge and True Vine temple, Knights of Pythias and Court of Calanthe were guests of the Wilson Pythians and Calantheans Sunday for a united memorial service program, following which all adjourned to a local restaurant and enjoyed a delightful chicken dinner provided by the local Calantheans and Pythians.

Emanuel Spell is Chancellor Commander and Rev. Sam Barnes, Past Grand Deputy, John Bynum, Howard Ingram, and Thomas Hinton, 1116 Lincoln Street are leaders of the local lodge. Mrs. Wilson presented the juvenile circle program.

Mrs. A. H. Harren, Rocky Mount teacher, has missed a few days from school due to illness. Mrs. Janet C. H. Haywood is still nursing a broken wrist suffered in a fall some time ago.

Rhamkatte News

BY MRS. LUCILLE CHAVIS

RHAMKATTE — Sunday School opened at 9:45 a. m. with the supt., Mr. George Tucker, presiding. Rev. E. E. Worthy was our 11 a. m. speaker. He spoke from the book of St. Matthews, 10:8, using as his subject, "Healing the Sick". The Rev. Creech of Rocky Mount was the 2:30 p. m. speaker and Rev. Turner was the 7:30 speaker. All services were enjoyed to the highest.

Sister Clara Ballentine was the speaker, Tuesday, April 21, at 8 p. m. at Watts Chapel Church. Rev. Burt of Garner will be the speaker for Thursday night, April 24, at 8 p. m., at St. John AMEZ Church.

Sister Betty Ballentine is still on the sick list. Let us all pray for her a speedy recovery.

We congratulated Miss Doris Kearney and Mr. Melvin McNeil, who will be married on May 9.

The Rev. George Williams, choir and members of Providence Holy Church, Raleigh, will render services at Watts Chapel Baptist Church in Rhamkatte, Sunday, April 26, at 2 p. m. Other churches will also participate.

The Rev. Isaac Lee is the best pastor. Proceeds will go to the Building Fund.

Princeton News

BY MRS. GOLDIE HARDY

PRINCETON—Sunday was pastoral day at Mt. Zion Church of God. The pastor, Rev. C. W. Winston, of Red Springs, was the speaker for the 11 a.m. service.

The speaker for the evening service at 3 o'clock was Elder C. C. McNeil of Red Springs. His scripture came from the 4th chapter of St. John, 10th verse. His subject was, "Prove to the World You Know God." The message that the Lord blessed Elder McNeil to deliver to the waiting congregation was well enjoyed by all that were present.

The Pulpit Associates were Rev. Winston, Bishop W. H. Walker, Rev. Tommie Reid, and Bishop Clinton Hodges.

We had as our visitors Mrs. C. C. McNeil and children.

PERSONALS

Mrs. Timmer Parker of Princeton returned home after spending a week with her daughter and son-in-law, Cpl. John Whitley, who is now stationed in Cherry Point.

Mrs. Nancy Howell and Mrs. Goldie Hardy visited Mr. and Mrs. Percy Peacock and granddaughter Saturday evening.

Mrs. L. D. Grantham and children of Mt. Olive are spending several days with her mother-in-law, Mrs. Georgia Grantham and family of Princeton.

Mrs. Goldie L. Hardy, Mrs. Christene Howell and Kavin accompained Mrs. Nancy Howell to Living Hope Primitive Baptist Church to the quarterly meeting Sunday morning. Elder Will Ellis of Wilson, the pastor. There were seven other Elders participating in this wonderful service.

A THOUGHT

"Jesus saith unto her, go call thy husband, and come hither."—St. John 4:16.

NORTHAMPTON CANDIDATES — John W. (Jack) Faison (right), Seaboard, mortician, civic and fraternal leader, is shown as he exchanges congratulations with the Rev. Ben F. Creecy of Rich Square, both of whom have entered the political race for public offices in Northampton County where the Colored population is seventy (70) per cent of the total. Faison is running for a County Commissioner's post, and Creecy is out for the Board of Education. The campaign was aunched at the Branch Chapel Baptist Church following a Shaw University rally which netted $2,100. (J. B. HARREN FOTO).

Pleasant Grove Union News

BY JUDY WHITE AND CARLTON FULLER

BURLINGTON — Regular PTA meeting was held on Tuesday, April 14, in the school auditorium with the president, Mr. Thomas Enoch, presiding.

After the business session, the third and last group discussion in a series of "How to Help Your Child Learn" was presented.

Mrs. M. M. Turner was chairman for the discussion. Other teachers appearing on the panel with her were: Mrs. M. H. Gant, Foreign Language; H. R. Parker, Health and Physical Education; Mrs. C. B. Isley, Homework; and Mrs. M. M. Turner, Report Cards. Mrs. B. M. Hester summarized the discussion.

The installation of new officers for the school term of 1964-66 was one of the highlights of the meeting. Mr. W. I. Morris, director of placement service, A&T College, performed the ceremony. Mr. Morris gave a brief talk on "Preparing Youth for World Duty". He emphasized the importance of parents realizing that youth are world neighbors, and not community neighbors alone any more.

New officers installed were: Mr. Evans Russell, president; Mr. Paul McCauley, vice-president; Mrs. Vernell Woods, secretary; Mrs. Carolyn Evans, assistant secretary; Mrs. Verda Daye, treasurer; and Mrs. NaRuth Corbett, chairman of the program committee.

The principal, A. B. Williams, counseled the parents concerning school bus transportation.

Mrs. R. F. Wade won the PTA Plaque for having the largest number of parents present.

On April 22, Peggy Mims of grade 7A competed with other pupils in a Spelling Bee held at North Graham Elementary School.

Herbert McCandies of grade 8A was runner-up in the school spelling bee held April 15.

The eighth grade was in charge of a Variety Show given in the auditorium on April 15. Students from grades 6-8 participated. The narrator for the show was Preston Jones. Eventhough the entire show was enjoyed, the Page boys—Robert and Paul—stole the show.

CLINTON

BY H. M. JOHNSON

MEN'S DAY

CLINTON—On Sunday, April 19, the Union Grove Church of Christ observed Men's Day. The call to worship was given at 11 o'clock by the pastor, Bishop J. F. McLaurin. The Male Chorus had charge of the music, with Mrs. Romie Johnson at the piano. Mr. Arthur Harmon read the scripture with Mr. O. L. Boykin following with prayer.

Mr. Jimmy McPhail was most cordial with his welcome.

Members, friends and visitors of the church assembled in large numbers. The pastor, Bishop McLaurin, delivered a wonderful sermon, using as his subject, "There Was A Man."

At the evening worship, a program was held with Dr. Claudie Walker, executive director of Goldsboro Christian Institute, Goldsboro, as the main speaker. Mr. Vernon Parker was master of ceremony.

ATTENDS YMCA CONFERENCE

Ernest Artis, a member of Pleasant Grove High School Hi-Y Club, was delegate to the 34th annual Carolina's YMCA Youth Conference which was held April 17-19, at the Hayes-Taylor YMCA and A&T College, Greensboro. He was accompanied by Mr. H. M. Johnson, advisor.

The next meeting will be held in Kinston.

DELTA ETA SIGMA CHAPTER

The Delta Eta Sigma Chapter of Phi Beta Sigma Fraternity, Inc., presented a Bigger and Better Business program last Sunday afternoon at Sampson High School with O. A. Dupree, president, in charge. Scripture was read by Brother E. R. Mason, followed by prayer by Brother J. L. White. Music was furnished by Sampson, Hargrove and Pleasant Grove High School choirs.

Dr. S. E. Duncan, president of Livingstone College, Salisbury, gave the address. Points stressed by Dr. Duncan were, (1) Importance of Better Business (2) Building today for tomorrow (3) Better Salesmen (4) Importance of organizing together and (5) Partronizing Negro businesses.

Mr. James A. Ezzell, Sr., owner of Ezzell Wholesale and Retail Grocery Store, was presented a plaque for his outstanding service to this community.

The members sang the fraternity hymn with Brother J. L. White accompanist. Brother F. F. Howard, played the prelude and postlude.

Officers are: Brothers O. A. Dupree, president; G. E. Crenshaw, secretary; F. Wright, treasurer; U. Davis, dean of pledges; and J. L. White, chaplain. Other members are: Brothers J. P. Boykin, H. M. Johnson, L. L. Smith, F. Howard, G. Tyler, C. A. Earle, J. O. Bennett, N. L. Stroud, Galbreath, and E. Mason.

THOUGHT FOR THE WEEK

"The nicest thing about the future is that it comes one day at a time."

RAMBLING IN CHATHAM

BY D. W. HEADEN

GOLDSTON — Hi Readers. Let me make a correction from last week's news. There was a special Fund-raising Day, better known as 'Shaw Day Drive' at the Roberts Chapel Baptist Church of which Mr. I. H. Taylor, principal of Horton High School, Pittsboro, was the guest speaker.

We welcome Mr. William T. Patterson as the news reporter for Chatham High School, Siler City, N. C., who writes the SCOPE of CAMPUS AND COMMUNITY of Chatham High School.

SILER CITY—Spring has sprung and so have senior aetivities. With all seniors catching the "Senior Fever" this will be a long month. Last week the president of the Junior class revealed the theme of the prom to the seniors. The theme this year is "Song in My Heart." The juniors plan to go all out to please the seniors.

The Fourth Grade presented its annual play last week, entitled, "Others Who Share Our World." They presented facts of imaginary trips around the world.

Chatham baseball team has two games this week.

April 21 we play Carthage at Carthage and April 22, we go to Graham to play the team at Graham. GOOD LUCK TEAM.

A THOUGHT TO REMEMBER

We as Americans live in a nation, to get any where we need education. Educations is great, education is grand, education is found all over the land—L. S.

Fuquay School News

BY DOROTHY W. MCKINNIE
SCIENCE STUDENTS WIN PRIZES

FUQUAY SPRINGS—In this scientific and technical society, many of the scientific explorers of the Fuquay Consolidated School have again organized the Science Club. They have joined forces readily and securely and are now producing and presenting worthwhile projects to the entire student body.

The Science Club members were most honored to have Mrs. Nell Peele to speak to the high school student body on new health careers.

On April 10th, the Science Club opened the doors to its annual Science Fair; its theme being, "Projects Today, Carrers Tomorrow". This year, the projects were the best ever and many received special recognition at the Annual High School Science Fair at Saint Augustine's College in Raleigh. Three of the projects entered in the High Schol Fair took 1st and 2nd place at the scientific exhibition:

First place in physical science went to Edison Perkins and Charles Denning for a project called, "Rocketry". Each was awarded a $100 scholarship. Second place and a $50 scholarship went to William Baker and Charles McKoy for constructing a project called, "Jet Propulsion".

First place and a $100 scholarship in Biological Science went to Cassandra McLean for a project called, "Teratology".

NFA STUDENTS IN FEDERATION RUN-OFF

On April 13th, eight New Farmers of America represented the S. B. Simmons Chapter of Fuquay Consolidated School at Freemont for the Berry O'Kelly Federation run-off. Fuquay held its own against the other ten NFA chapters represented. The results were as follows: The quartet consisting of Melvin Jones, Marvin Judd, Herbert Kearse, and George Kimble, ranked fourth. In public speaking, Charles E. Lewis won second place. In talent, Bernice Barber won first place. He performed wonders with his "Black Magic". In the Quiz, Charles Denning won first place after a thrilling battle. Edison Perkins also won a trophy for having the best Supervised Farming Record Book. In total points, Fuquay ranked third.

In June, Bernice Barber and Charles Denning will represent the Berry O'Kelly Federation in Talent and Quiz respectively in Greensboro at the 35th annual North Carolina Association of New Farmers of America.

TEACHERS GET DAY OFF

Teachers and the administration at Fuquay Consolidated High School were honored by the Student Council on "Teachers' Appreciation Day" and "Youth Day", April 20th.

Students took over every position in the school with Student Council president, George Howard, serving as principal.

Ral. Bus. College

BY CONNIE M. BEST

Our assembly speaker on Friday, April 17, was Mrs. Addie G. Logan.

Mrs. Logan is a native of Raleigh. She received her elementary and high school training in the city system. Mrs. Logan, a graduate of Shaw University with an A.B. degree, is a former teacher in the city schools.

Her topic was "Preparation for a Bright Future." "You as young people, must learn all the skills available and put them to use. We seek freedom and to gain the freedom we desire we must clear the way to move up the King's highway. We also must have love. Love is not getting but giving. It is goodness, honor peace and good living," she stated.

"We as Negroes, have made a step forward."

Mrs. Logan closed by reading, "My Creed" by Edgar Guest.

Everyone enjoyed her address.

On Friday, April 17, Dr. Charles Lyons, Executive Secretary, N. C. Teachers Association made an informal visit to the school and talked briefly on efficiency and quality of performance.

The school will have a social Friday night at the Bloodworth Street YMCA.

BLINDFOLDED MAN DRIVES BETTER THAN MOST

BROKEN HILL, Northern Rhodesia—(ANP)—It should be explained at the outset that John Calvert is a sharecropper and illusionist. That will probably make it easier to believe that Calvert can jump behind the wheel of his car, and with blindfolds over his eyes, proceed to drive the car down a street in any town, without hitting a soul or any obstruction. While still blindfolded he is able to maneuver expertly through traffic and park the car in a lot correctly. He explains this trick by saying "ears can take the place of eyes if you train them."

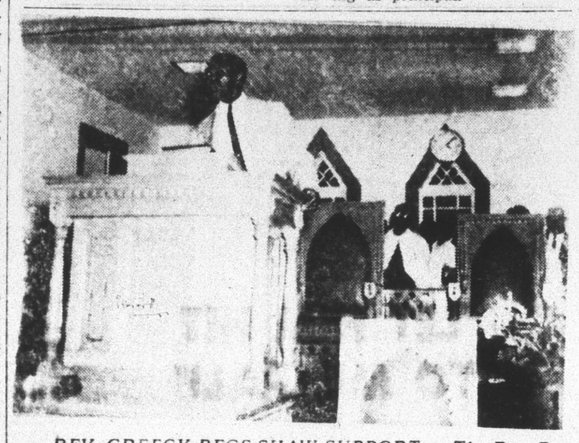

REV. CREECY BEGS SHAW SUPPORT — The Rev. Ben Franklin Creecy, Northhampton County minister and civic leader is shown making a strong appeal for the support of Shaw University during a county-wide Shaw rally by the Beulah Baptist Association at Branch Chapel Baptist Church where $2,100 was raised by 14 churches. The special choir in background was composed of members from visiting churches directed by Cleveland Ambrose and John Eley. (J. B. HARREN FOTO).

Gilbey's Gin

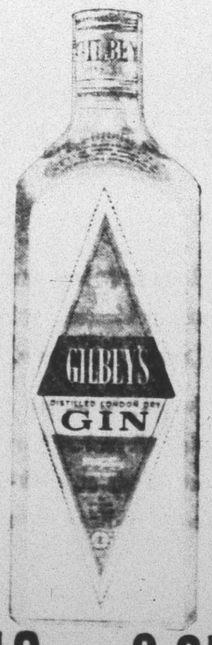

$2.10 pint $3.35 4/5 quart

DISTILLED LONDON DRY GIN. 90 PROOF. 100% GRAIN NEUTRAL SPIRITS. W. & A. GILBEY, LTD., CINCINNATI, OHIO