Fayetteville State Sets Five Events For Lyceum

FAYETTEVILLE—Five events have been scheduled for the 1964-65 lyceum series at Fayetteville State College according to Mrs. Mary T. Eldridge, chairman of the lyceum committee.

A choir, a little symphony orchestra, a repertory group of players, and a soprano comprise the season's offerings.

Opening attraction, in October, is the Lubeck choir in its interpretation of the popular songs of Germany.

The Paul Winter Jazz Sextet, the first student jazz group to serve as goodwill ambassadors for the American government in foreign countries, will be presented in November.

A perennial visitor to the state college campus, the North Carolina Little Symphony, comes back again in January.

Feature for February will be the Kaleidoscope Players portraying the world of Carl Sanburg.

Concluding the season will be the up-coming young soprano, Claudia Lindsey.

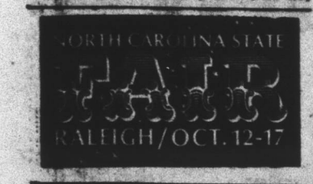

DRIVE SAFELY

JOHN W. WINTERS & CO.
Home and Business Site for Sale

1937 BOAZ DRIVE $11,250.00
2627-2629 DAVIS STREET (each) 14,500.00
FHA or VA Financing (Full basement)
1020 CROSSLINK ROAD—8½ acres 12,000.00
ONE LOT—Quarry Street — 40 x 120 ..... 1,500.00
ONE HOUSE & LOT — Sandieland Village 10,000.00
643 LAKEVIEW DRIVE 13,500.00
INDUSTRIAL SITE—Maywood & Rhamkatte Rd.—5.6 acres 23,500.00

★

HOMES NOW UNDER CONSTRUCTION:
708 EAST MARTIN STREET — The Hunter's
832 S. STATE ST. — Mr. and Mrs. H. E. Brown
LET US BUILD FOR YOU!
FOR FURTHER INFORMATION CALL:
JOHN W. WINTERS & CO. — HENRY BROWN, Sales Agent
VA 8-5786

LET US HANDLE YOUR INVESTMENT PROPERTY!
507 E. Martin Street

BASEMENT STORE
SALE!
shop Friday night 'til 9!

BOYS' SOCKS Irregulars!
79c pr. if perfect Irregular stretch orlon and nylon socks in red, black, navy brown, yellow, blue . . . many more! 44c pr.
BASEMENT BOYS

Girls' Irregular SOCKS
1.00 pr. if perfect Orlon and nylon stretch knee socks . . . in all her favorite colors! S, M, L. 44c pr.
BASEMENT GIRLS

Mens' Sport Shirts Irregulars!
2.99 - 3.99 if perfect
Long sleeve styles in handsome solids, stripes & prints! Long tails, button-down collars . . . S, M, L. 1.88
BASEMENT MEN

Irregulars! Ladies' Sleepwear
to 5.99 if perfect Nylon waltz gowns, pajamas and robes . . . with tiny flaws that don't show! White and colors. Broken sizes. 2.91
BASEMENT LINGERIE

SALE! BILLFOLDS
1.00 value plus tax
Leatherlike plastic . . . some clutch styles . . . with 3 compartments large change purse, 72 picture windows! 3 colors. 66c
BASEMENT NOTIONS

Ladies' Sweaters Irregulars!
5.99 if perfect 100% Orlon acrylic knit . . . Chanel styling . . . in black, white, pink, blue, wine, beige. M & L . . . 42 - 46. 3.88
BASEMENT SPORTSWEAR

HOSIERY ODDS & ENDS
to 1.00 if perfect Some with seams, some seamless mesh . . . tantone, red fox, beigetone, rosetone, cherry pink. 8½ - 10½. 22c
BASEMENT HOSIERY

Printed Terry TABLECLOTHS
52 x 52 reg. 2.99 1.88
52 x 70 reg. 3.99 2.22
Color-fast all cotton terrycloth.
BASEMENT HOME FURNISHINGS

Irregular HAND TOWELS
39c to 59c if perfect
Cotton terrycloth towels in pretty solids and prints. 2.37
BASEMENT HOME FURNISHINGS

SALE! BOLSTERS
reg. 2.99
Cordana and slub weaves . . . in assorted solid colors. Great for beds and couches! 33c
BASEMENT HOME FURNISHINGS

NEW TEACHERS AT LIGON SCHOOL—Pictured from left to right: Mrs. E. B. Laster, Mrs. B. P. Ingram, Mrs. D. Burke, James W. Allison, Mrs. Almena Nunn, Mrs. Marjorie, Mrs. O. Mrs. O. D. Noble, Harvey Heartley, Mrs. Allie Peebles, Mrs. Dorothy Cobb and Mrs. Kathleen Brown. (See story).

As Engineers, Exec. Secretaries:

Nat'l Urban League Seeks Hi School Grads For Training

NEW YORK—The National Urban League is seeking Negro high school graduates for training as engineers and executive secretaries.

Men between the ages of 18-28 having mechanical problem-solving ability and some experience in electronic or mechanics are needed for training as customer service engineers.

According to Merrill Tribble, National Skills Banks assistant, there are openings for 36 men in the class beginning Oct. 12. Each will receive $350 per month for one year for attending classes from 9 a. m. to 5 p. m. daily. Men interested can write National Urban League, Inc., 420 Madison Avenue, New York City, or telephone Mr. Tribble at 751-0900.

Women commercial and technical high school graduates of 40 words per minute and having a minimum typing skill and shorthand skill of 80 words per minute may apply for free evening classes to upgrade their secretarial abilities.

liams, Director of the League's sec-

According to Mrs. Helen R. Wi-retarial training program, classes will be held from 6:30 to 8:30 p. m. Tuesdays and Thursdays from Oct. 6 through June 17 at New York University.

Applicants should write to Mrs. Edith Krag, Director, Office Training Services, New York University, 10 E. 8th St., New York City.

TWINS ARE NEWCOMERS AT SHAW—Left, Eric Harding, president of the Shaw University Student Body thinks he sees double as he talks with identical twins John and Robert Foust, freshmen, of Mebane, at the University Reception, Friday, September 18, in Spaulding Gymnasium.

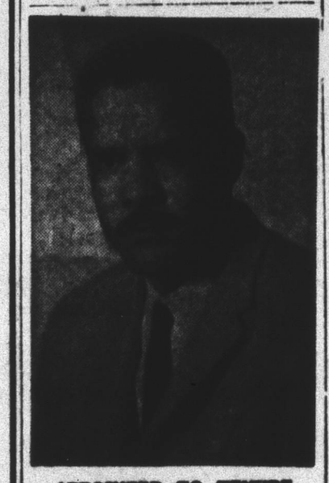

APPOINTED TO TENURE—Dr Jeffrey Gipson, professor of chemistry at Saint Augustine's College, was recently notified of his appointment to tenure by President James A. Boyer during an extended session of the Faculty-Staff Planning and Orientation Conference. Dr. Gipson, who has served at the College for 5 years, received the B.S. from Tilloston College, the M.S. degree from Howard University and the Ph.D. degree from the University of Texas. He holds membebrship in the American Chemical Society and the Alpha Phi Alpha Fraternity. Gipson has directed several science institutes at the college and is frequently called on to lecture as well as serve as consultant in the field of science.

Yes, We All Talk

BY MARCUS H. BOULWARE
MOTIONS CHART

QUESTION: I am a member of a club that recently elected me president, and I am to take office within a month. Is there some kind of chart designed to give the president the needed information at a glance, so that she will not make mistakes?—Mrs. F. L.

ANSWER: Most of the books on parliamentary law contains a chart of motions.

Usually the chart contains the motions arranged by classes and 13 of the motions are numbered to indicate "precedence." The chart gives answers to:

1. Can motion interrupt speaker?
2. Does it require a second?
3. What vote is required to pass it?
4. Is it debatable?
5. Can it be made a second time, if lost?
6. What can be done with it?

The author of his column has devised a motions chart of this type. It should pasted inside a manilla folder for convenience. The cost is sixty cents per copy.

READERS: For my free public speaking pamphlet, send two stamps and a sif-addressed long business envelope to Dr. M. H. Boulware, Florida A&M University, Box 310-A, Tallahassee, Florida—32307.

WHEN EVERYBODY puts his best foot forward, as each of us does, somebody's heel or toe must be stepped on.

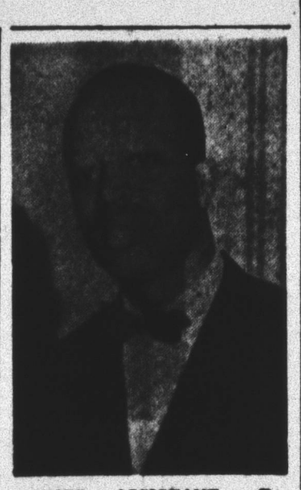

CHIEF ASSISTANT — Dr. James A. Boyer, president of St. Augustine's College announced recently the appointment of Dr. Prezell R. Robinson to the position of Executive Dean. In this capacity he will serve as Chief Assistant to the President in all matters pertaining to the program of the college. Dr. Robinson has served as Dean of Instruction at the college for eight years. A native of Batesburg, S. C., Dr. Robinson received the B.A. degree from Saint Augustine's, and the Masters' and Doctors' degrees from Cornell University.

MODERN IN A MELLOW MOOD is this trim, serenely tailored and colorful living room furniture. Gracefully fashioned stretchers on the upholstered sofa and club chair parallel the sky appearance of the loose pillows which equate the bottle back. Walnut veneer with recessed inlay is beautifully complimented by your choice of natty covers. Upholstered pieces from Superior Chair, Inc., subsidiary of Bassett-Ritter Corp.

Vets Corner

EDITOR'S NOTE: Below are authoritative answers by the Veterans Administration to some of the many current questions from former servicemen and their families. Further information on veterans benefits may be obtained at any VA office.

Q—I was retired by the Air Force for disabilities incurred in an aircraft accident in 1957. I was told then that no training was available under VA programs. Could that be true?

A—It could have been true then, as Vocational Rehabilitation benefits were formerly provided only for wartime disabilities. Training is now available if needed to overcome your peacetime disabilities. You should ask your VA Regional Office to determine your eligibility.

Q—In reviewing my government life insurance policy, I find no record of who is supposed to get the insurance should I die. How do I find out who is named as the beneficiary?

A—Your original designation of beneficiary is on file in the office where you insurance premiums are paid. You can bring your beneficiary designation up to date by executing a new designation form. The form can be picked up at any VA office.

Q—I have lost my original discharge and was told by a friend I must have the original for VA home loan guaranty purposes. Is this true?

A—VA would like to have the original. But if it has been lost, they will accept a certified copy.

INSURE
YOUR HOME
AGAINST FIRE
—Consult—
YOUR LOCAL AGENT
BANKERS
Fire & Casualty
Insurance Company
Durham, N. C.

No Nagging Backache Means a Good Night's Sleep

Nagging backache, headaches and dizziness may be caused by kidney disorders such as some of the many symptoms of kidney or bladder disturbance. If you suffer such symptoms as nagging backache, headaches, dizziness, and leg pains, you may wish to try Doan's Pills, a stimulant diuretic which has been used by millions for over 40 years. Ask your druggist for Doan's Pills today!

SALE APPLIANCES TV'S and STEREOS Sept. 24 To 26

3 Piece DANISH STYLE CASUAL GROUP

3-Pc WORK'N STUDY DESK OUTFIT

6—ONLY—6 Demonstrators and Rentals
Portable TV's $79.95

AS LOW AS $5.00 DOWN ON ANY TV OR APPLIANCE
OPEN SEPT. 24 - 25 UNTIL 9 P. M.
AT YOUR CONVENIENT
B. F. GOODRICH STORE
417 S. McDOWELL ST. TE 3-3831