

**RICKETT'S FARM AND MILL NEAR ELKTON, MD.**

This property is about 1 1/2 miles from main line of Pennsylvania Railroad Station at Elkton, also same distance from head of navigation on Elk River. Singlerly Station (B & O Railroad) 2 miles distant. The farm contains 195 acres mostly under cultivation small tract of timber, a permanent pasture bordering the Big Elk Creek. Is improved by brick mansion house of 12 rooms, large basement barn, brick stable, wagon shed, tenant houses and other necessary buildings.

Three story flour and feed mill in excellent order, concrete floor in basement and is equipped with two double stand rolls, oscillator, 2 sets burrs, (one for meal, one for feed), cob crusher, cornsheller, grindstones and flour packer, large scales in mill. Capacity 1 barrel flour per hour. Turbine water wheel with iron case, concrete forebay, concrete forobay, concrete dam and head gates. Water wheel about 30 horse power, sufficient to operate night and day if desired. Head of fall 12 feet. Sufficient grain grown in neighborhood to supply mill.

This is a most desirable property, good farming land, well located, good roads in all directions. For further particulars apply **GEORGE RICKETTS**, R. F. D. 5, Elkton, Md. Price about \$28,000 for farm and mill. Would consider selling separately.

**RAW FURS**  
Ship at Once to  
**BACH FUR COMPANY**  
118-120 W. 5TH STREET  
NEW YORK, N. Y.  
They Pay BEST Prices  
**FREE BAIT TO TRAPPERS**  
Write Today How to Get It and for Price List

**NOTICE.**  
Notice is hereby given that the undersigned are no longer connected with the Watauga Furniture and Lumber Company. W. H. Gregg is the owner of our shares in said company and all debts due said firm are payable to him and he assumes all debts due by said firm. This Dec. 5th 1921.  
**A. Y. HOWELL**  
dec 8-1  
**A. W. SMITH**

**Pains Were Terrific**  
Read how Mrs. Albert Gregory, of R. F. D. No. 1, Blufford, Ill., got rid of her ills. "During... I was awfully weak... My pains were terrific... I thought I would die. The bearing-down pains were actually so severe I could not stand the pressure of my hands on the lower part of my stomach... I simply felt as if life was for but a short time. My husband was worried... One evening, while reading the Birthday Almanac, he came across a case similar to mine, and went straight for some Cardui for me to try."  
**TAKE**

**GARDUI**  
The Woman's Tonic  
"I took it faithfully and the results were immediate," adds Mrs. Gregory. "I continued to get better, all my ills left me, and I went through... with no further trouble. My baby was fat and strong, and myself—thank God—am once more hale and hearty, can walk miles, do my work, though 44 years old, feel like a new person. All I owe to Cardui." For many years Cardui has been found helpful in building up the system when run down by dissipated pleasures to women.  
**Take Cardui**

**INSURANCE!**  
**Fire, Life, Casualty.**  
All new business and expiring policies promptly attended to. Adjustments promptly made.  
**GEORGE F. BLAIR,**  
OFFICE IN P. O. BLDG.  
BLOWING ROCK, N. C.

**LOANS** on improved **FARM LANDS** in Watauga County negotiated promptly, amounts of \$3,000 and above for five years at 6 per cent. Must be improved cultivated farms. H. J. Singleton, Lenoir, N. C. 24-4

**Dr. E. M. Loyd,**  
**EYE EAR NOSE AND THROAT**  
GLASSES FITTED  
Rooms 306 and 307 Unaka and City National Bank Building  
**JOHNSON CITY, TENN.**

**DR. ALFRED W. DULA**  
EYE SPECIALIST  
**TO SEE BETTER SEE DULA**  
17 Year's Experience  
The Best Equipment Obtainable.  
Glasses Fitted Exclusively  
**MARTIN BLOCK, LENOIR, N. C.**  
If you get it from DULA, It's All Right  
WATCH PAPER FOR DATES.

**R. D. JENNINGS**  
DENTIST  
BOONE, N. C.  
OFFICES AT BLACKBURN HOTEL.  
Office Hours: 9:00 to 12:00 a. m.  
1:00 to 4:00 p. m.

Write or phone me for appointments. Will give you the earliest date possible.

**LUMBER!**  
If you want lumber planed, if you want to buy building lumber or if you want to sell lumber, see or write **BOONE PLANING MILL**  
4-28-21-12m-c

**WATCH REPAIRING!**  
Done under a positive guarantee. Jewelry repaired. Estimates furnished on all mail orders. Satisfaction warranted. Office back of Watauga Bank.  
**J. W. BRYAN, Jeweler,**

**TAX NOTICE**

I will be at the following places at the times stated to receive taxes for the year 1921. Please meet me at one of these places and settle your taxes, as

**I Have to Settle State and School Funds**

Watauga, at Shulls Mills.....	Dec. 12 @ m.
R. A. Farthing's store.....	12 p. m.
Shawneehaw, Matney postoffice.....	13
Laurel Creek, Rominger school house.....	14 a. m.
Will Winkler's house.....	14 p. m.
Sherwood-Perry Co.....	15 a. m.
Reaver Dam, Don Hagaman's store.....	15 p. m.
Cove Creek, Mabel postoffice.....	16 a. m.
Wiley Sherwood's store.....	16 p. m.
Boone, Boone.....	17
North Fork, Marion Thomas' Store.....	20 a. m.
Frank Miller's store.....	20 p. m.
Meat Camp, A. W. Hodgson's store.....	21 a. m.
Will Norris' store.....	21 p. m.
Bald Mountain, McGuire's store.....	22
Stony Fork, Cook's store.....	23 a. m.
Charlie Watson's store.....	23 p. m.
Elk, Walker's store.....	27 s. m.
Carroll's store.....	27 p. m.
Blue Ridge, G. L. Storie's store.....	28
Blowing Rock, Holshouser's store.....	29

Very respectfully,  
**J. E. YOUNG,**  
Sheriff Watauga County.

**BUILDING.... MATERIALS**

A car load of British Columbia Five X Shingles just arrived. No better are made, and prices are right

Absolutely the Largest Stock of Shingles, Sheathing, Siding, Flooring, Colling, Casing, Trimmings, Windows and Doors and All Other Kinds of Building Material Ever Shown in Watauga County

Just in, a standard car of Roofing and Metal Shingles, which we will sell both at wholesale and retail, and will save the dealers usual jobber's commission. We invite comparison in prices on anything in building line. Come see us and get prices

**Watauga Furniture & Lumber Company**



**Oil of Juniper Tar from Northern Africa**

"There is also that Juniper, whose heart-wood yields an oil that healeth skin affections."

**I**N the stony wastes of Northern Africa, land of Arab sheik and wandering Bedouin, there grows a low juniper tree, whose heart-wood, roasted in ovens, gives up an oily, brownish, tar-like liquid of a smoky taste. Since time immemorial natives of the region have used this oil for various skin affections.

**O**IL of Juniper Tar contributes to the value of Vicks VapoRub in skin eruptions and itchings, poison oak, nettle rash, cuts, burns and bruises. Its vapors assist in overcoming cold troubles.

The U. S. Dispensary, our national authority on the uses of all drugs, mentions the use of Oil of Juniper Tar by the North African tribes, and adds:

"More recently it has been largely used in the treatment of chronic eczema, psoriasis and other skin diseases, and has been found to be an excellent parasiticide."

For all Cold Troubles

**VICKS VAPORUB**  
Over 17 Million Jars Used Yearly  
Copyright, 1921, The Vial Chemical Co.

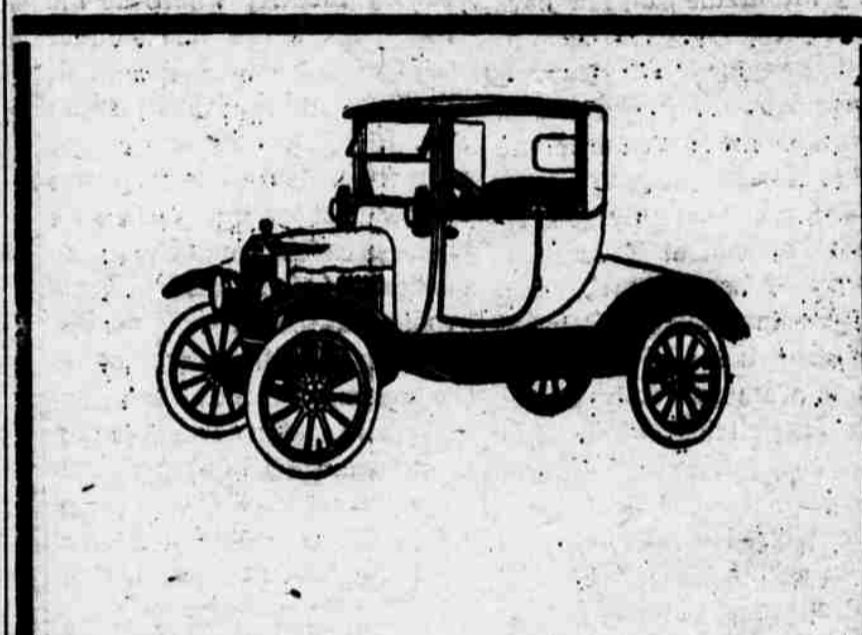

The Ford Car is so simple in construction, so dependable in its action, so easy to operate and handle that almost anybody and everybody can safely drive it. The Ford Coupe, permanently enclosed with sliding glass windows; is cozy and roomy—modest and refined—a car that you, your wife or daughter will be proud to own and drive. And of course it has all the Ford economies of operation and maintenance. Call and look over the Ford Coupe. Reasonably prompt delivery can be made if you order now.

**J. B. TAYLOR**  
BOONE, N. C. VALLE CRUCIS, N. C.

**YOU'LL FEEL AT HOME!**

You'll feel at home when you visit this bank, we can assure you. One of our most ceaseless purposes is to so treat our customers that they will consider each visit to this Bank a pleasure. Whatever the nature of your business, you can come to us with the assurance that you will be courteously and considerately dealt with. Our aim is that this Bank shall always be regarded by those who deal with it as "The Bank With A Personality. Open an account with

**Peoples Bank & Trust Co**  
A. Y. HOWELL, Cashier. G. M. SUDWORTH, Active V. P.