

TUTORS FRAME A NEW ORGANIZATION

Eight High Schools In Three Counties Represented At Meeting In Boone.

Representatives from eight high schools located in Watauga, Ashe, and Avery counties, met in the Men's Gymnasium at A. S. T. C., Boone N. C., Saturday afternoon and formed the "Appalachian High School Association of Ashe, Avery and Watauga Counties."

Mr. E. E. Garber, director of Health and Physical Education, A. S. T. C., was elected president; Mr. Monk Merritt, coach, Boone High School, Boone, N. C., vice-president; Mr. W. W. Braswell, Newland High School, Newland, N. C., sec-treas.

A permanent executive committee composed of the three regular officers, and one principal, and one coach from each county, was elected. The principals and coaches forming the committee for this year are:

Mr. J. T. Tanner, principal, Newland, Avery county; Mr. Parkes, coach, Cranberry, Avery county; Mr. John Donnelly, principal, West Jefferson, Ashe county; Mr. Brice Gamble, coach, Healing Springs, Ashe county; Mr. Horton, principal, Cove Creek, Watauga county; Mr. Bingham, coach, Blowing Rock, Watauga county.

The executive committee is to meet at A. S. T. C. on October 2, for the purpose of drafting a constitution for the association. The committee is to write the by-laws, and eligibility rules at this meeting.

An annual membership of \$2.00 per school will be charged.

The group present discussed at some length the different activities that should be sponsored by the association, while inter-school athletics are to receive the major portion of attention, music, oratory, debating and kindred activities are to be engaged in by the various schools.

Plans are being made for a basketball tournament, music festival, debating and oratory meeting, and an association play-day for next spring.

All the coaches will meet at A. S. T. C. on November 19, to draw up the basketball schedule. The association is to be divided into two sections for the regular schedule in basketball.

Those present and the school that they represented were: Mr. Joe Martin, Lansing; Mr. Brice Gamble, Healing Springs; Mr. Bruce Greybeal, River View; Mr. Horton, and Claude Pyatt, Cove Creek; Mr. E. E. Garber, A. S. T. C.; Mr. Roy Dotson, and Mr. Monk Merritt, Boone; Mr. W. W. Williams, and Mr. Bingham, Blowing Rock; Mr. Parkes, Cranberry; Mr. Mackintosh, Mr. Tanner and Mr. Braswell, Newland.

The following schools were not represented at the meeting, but have signified their desire to become members in the association: West Jefferson, Jefferson, Nathans Creek, Virginia Carolina, Elkland, Fleetwood, Altamont.—Reported.

IN THE DAYS OF THE PONY EXPRESS

An intensely interesting story of pioneer days when daring men galloped over the prairie routes, defied Indians and robbers to bring "the mails through." Don't miss this fascinating story in the September 29 issue of the AMERICAN WEEKLY, the big magazine which comes regularly with the BALTIMORE SUNDAY AMERICAN. Your newsdealer or newsboy has your copy.

CAN YOU IMAGINE!



CAN YOU IMAGINE

anything giving quicker relief for indigestion than BISMA-REX. A Kansas man was induced to try BISMA-REX at a Rexall Fountain and got such relief by the time he reached the store door that he returned and bought the largest size bottle!

EXPLANATION . . .

Bisma-Rex is an antacid treatment that's different from the many other ineffective treatments you have tried. It acts four ways to give you a new kind of relief from acid indigestion, heartburn and other acid stomach agonies.

Bisma-Rex neutralizes acid, relieves stomach of gas, soothes the irritated stomach membrane and aids digestion of foods that are most likely to ferment. Bisma-Rex is sold only at Rexall Drug Stores. Get a jar today at Boone Drug Store. Remember, BISMA-REX.

CALLED GENIUS

Child Wonder Has Power to Use Over 1,100 Words.



MINNEAPOLIS . . . Jackie Grub, 20-months old, of Robbinsdale, Minn., has been stamped a "genius" by Dr. Bryngelson, director of the University of Minnesota speech clinic. Jackie has a vocabulary of 1,100 words; rates 260 in the Binet-Simon test, when only 165 denotes genius; and has passed both three and four year old tests.

Bethel High School And Community News

Quite a wind storm swept through this community Sunday evening, accompanied by right much hail. So far as is known, no serious damage was done, notwithstanding the fact that in some places the hail could be picked up by handfuls.

A Parent-Teacher Association was organized at the school building last Wednesday night. C. A. Clay was elected president; W. W. Wilson, vice-president, and Miss Ona Farthing, secretary-treasurer. Quite a number were present and they all seemed very much interested in lending their support to the school, and especially toward getting the project through for the building of a new schoolhouse. Unless a special meeting is called the next regular meeting will be held on the third Wednesday night in October.

Rev. Greene, of Boone, pastor of the Baptist Church at this place, filled his regular appointment Sunday. After the sermon, the regular annual communion services were held.

Miss Bonnie E. Dickson and Mrs. Winkler, teachers in the Bethel school spent Tuesday night with Miss Mary Lee Bingham of Sugar Grove.

Mr. and Mrs. O'Neil and family spent Sunday with friends in Boone.

Miss Funderburk, who has spent several years as a missionary in China, spoke at the Baptist Church Sunday night and at the opening session of the school Monday morning. She is scheduled to speak again at the church tonight (Monday). It is not known just now whether or not she will speak longer. She gave a very vivid description of the needs of real missionary work in this great country. It is very evident that her efforts are inspiring people to contribute more liberally to foreign missions.

Messrs. C. M. Dickson, Clyde Perry, and C. A. Clay made a business trip to Boone Saturday.

Within the past week, Mr. Clyde Perry has shipped about 500 bushels of potatoes.

Magician Coming

Edward, the Magician, will appear at the Auditorium of the Demonstration school on the evening of October 2, and the proceeds from his performance will be used for the benefit of the high school library. The exhibition which is sponsored by the High School, begins promptly at 7:30 and the performer is said to be unusually able, performing with ease many of the feats performed by Houdini and other notable masters of magic.



ISN'T IT strange how some men insist on guarding against all fire hazards in the kitchen and living room . . . yet they will allow waste paper, oily rags and scrap wood to pile up in the cellar?

These men know they should clean up this rubbish . . . and they also know the value of having sufficient sound fire insurance, too.

Watauga Insurance Co.
agent for
HARTFORD FIRE INSURANCE CO.
Boone, North Carolina

Mountaineers to Meet Lenoir-Rhyne in Opener

The Appalachian State football club—whether it be called Mountaineers or Rippers—is bearing down this week in preparation for the season's inaugural Friday night against Lenoir-Rhyne in Hickory. Feeling runs high on the squad, with the players being just about the only ones who will concede Appalachian State a possible chance against their more experienced rivals.

But if fight means anything, then the State eleven is an even bet against the Hickory boys. They are in rare shape, and should be able to keep that first eleven in the game all six minutes. The lack of reserve material is State's greatest weakness just at the present.

The New Deal in athletics at the local school is meeting with praises on all sides, and should the Mountaineers win, then the local coaching staff will be looked upon as miracle men. They have already done a wonderful job in rounding the boys into shape, and their work has only begun.

Coach Brewer will not issue a pregame prediction, but is of the idea that an early attack is the best chance Appalachian has of winning. Coach Stewart believes that Appalachian may overcome their lack of experience by fight, and that should this be the case, State will open their season in the victory column.

It is thought that the starting lineup for the Lenoir-Rhyne game will have Rudisell and Matthews or Holt at the ends, Wilson and Hobbs at tackles, Farthing and Smith or Collins at Guards, and either Frank Moore or Herby Adams at center. Captain Trippany and Wally O'Neil will be at the halfbacks, with Foy Martin, young Mississippi junior college man, doing the signal calling. Either Webb Ward, Bob Agle, or Rovie Angell will complete the starting backfield.

Fall Junior Meeting At Pineola In October

The Fall Meeting of the Third district J. O. U. A. M. will be held at Pineola, N. C., Wednesday, Oct. 2, 1935. The Third District is composed of Mitchell, Avery and Watauga counties with six councils. These councils have a membership of more than three hundred.

A business meeting will be held at 4 p. m. at which all councils will be represented and will make reports of the work for the past six months. Plans for the future will also be made. Mr. Wallace Gentry of Elk Park, District Councilor, will preside. Mr. Clyde R. Green of Boone, District Deputy, will make a report of his work for the past six months. The District Degree will be conferred on those attending for the first time.

At 7:30 p. m., a public meeting will be held at which time Monroe Adams, of Statesville, N. C., State Councilor, will deliver the principal address. Mr. C. W. Snyder, of Winston-Salem, field secretary, will also be in attendance and will present a moving picture of various phases of the Junior work. This movie is free.

BIRTHDAY DINNER

Sunday, September 22, a group of 250 or more people gathered at Mr. and Mrs. R. L. Wagoner's (known as Uncle Dick and Aunt Sarah) while they were away at Sunday School and erected a long table. The good ladies for miles around loaded this table with the finest food to be had, prepared by the best cooks in the land (and if you were ever at a public dinner on Stony Fork you know what I mean).

When Uncle Dick and Aunt Sarah arrived they were surprised. But after some serious calculations and reference to the family Bible and other periodicals, it was proved that the satisfaction of all concerned that it sure enough was Aunt Sarah's birthday, and she passed the 67th milestone in this journey of life.

(Reported) W. C. Greene.

Much damage to late corn is reported by eastern Carolina farmers as a result of wind storms accompanying the recent tropical hurricane.

POTATO BOSS

Newly Appointed Head of the Potato Administration



WASHINGTON . . . A. E. Mercier (above), former secretary of the Interstate Early Potato Committee, is the new head of the Potato Section of the Agriculture Administration.

Radio Broadcasts Of Interest To Farmers

The North Carolina Extension Service has arranged a program of agricultural broadcasts each week day at 2 o'clock over radio station WPTF, Raleigh, according to information received at the office of the local farm agent.

The plan is to use about seven or eight minutes for a talk by some person and to finish the 15-minute period with news items of interest to farmers and farm women. Mr. E. F. Daniel, assistant county agent, is anxious that farmers with receiving sets, tune in on this valuable program whenever possible.

BIRTHDAY DINNER

On Sunday, September 22, Wiley J. Mast was given a delightful surprise birthday dinner by his immediate family at his home at Vilas. The dinner was given in honor of his 66th birthday. He received many useful gifts. All of the children were present and all of the grandchildren except Hencel Ward of San Diego, California. One great grandchild was present.

Those present were: Mr. and Mrs. W. J. Mast, Mr. and Mrs. D. L. Glenn, Mr. and Mrs. F. C. Ward, Mr. and Mrs. W. H. Brown, Mr. and Mrs. C. C. Henson, Mr. and Mrs. Grady J. Mast, Johnson City, Tenn.; Mr. and Mrs. Ralph Kimel, Winston-Salem, N. C.; Mr. and Mrs. Tom Hayes, Millers Creek, N. C.; Vaught, Mast, Smith Mast, and Mr. and Mrs. Tom Lawrence, Mr. and Mrs. Clint Mast, Dottie Glenn, Mast Ward, Cecil Ward, Oscar Brown, Velma Brown, Stanford Brown, Loy Brown, Everette Brown, Junior Henson, Billy Henson, Elwood Henson, Marie Mast, Bonita Hayes, and Betty Jo Mast. Others present were Mrs. Nan Dugger, Mrs. Billings, Joe W. Ward, Grace and Pearl Mast.

There were four generations represented—Mr. and Mrs. W. J. Mast, Mr. and Mrs. D. L. Glenn, Mr. and Mrs. Clint Mast and their daughter, Betty Jo Mast.

A car of limestone was delivered to Yancey county farmers by the county agent last week.

NOTICE

All persons holding claims or bills against the Rural Rehabilitation Corporation will please present them, if possible, before October 1st to the District Office of the Emergency Relief Administration, Statesville. If not presented promptly, settlement may be unusually delayed.

MRS. E. M. LAND,
Administrator
ERA District No. 6

Will Rogers IN "Steamboat Round the Bend"

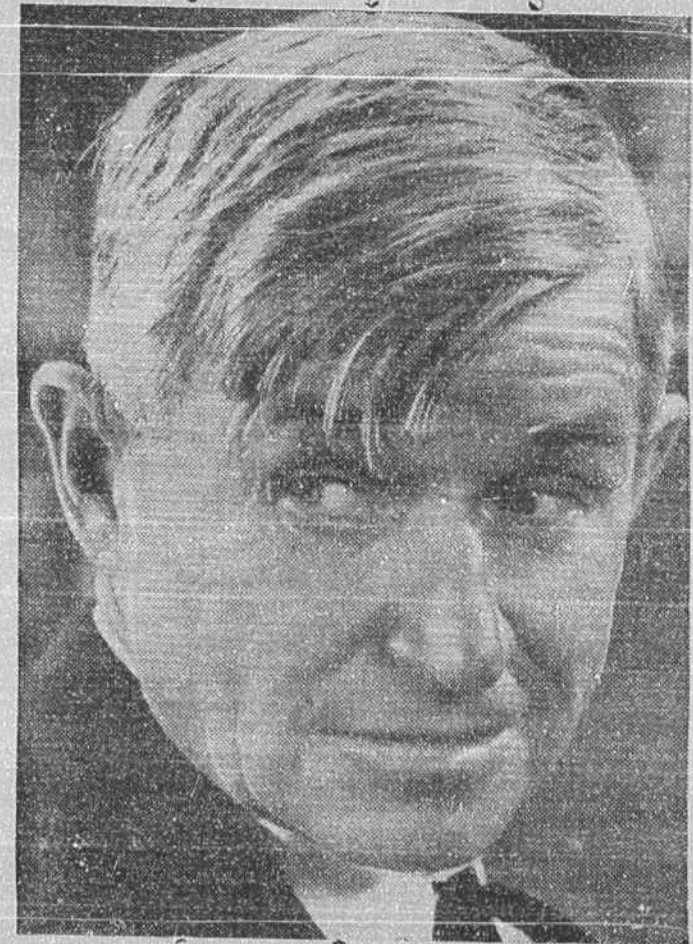

Don't fail to see the incomparable Will Rogers play opposite Irvin S. Cobb in this throbbing drama of the Mississippi River. Released after the death of Rogers, the picture has been acclaimed widely as his best. Laugh and live with your favorite actor-humorist.

PASTIME THEATRE

MONDAY-TUESDAY, SEPT. 30-OCT. 1
Special MIDNIGHT SHOW Sunday Night. Doors open at 1 minute past 12 o'clock. Show starts 10:30 each morning. Continuous showing till 11 at night.

Look! This New 1936 Super Nu-TYPE Aladdin KEROSENE (Cool-Oil) MANTLE LAMP

NO home need any longer be without plenty of modern white light of the highest quality when this amazing new 1936 Aladdin can be secured for so little as \$4.95 in sparkling clear crystal or in green or amber if preferred. Beautiful new colorful Aladdin Whip-o-lite shades too at only \$1.50 or a handsome satin white glass shade for \$1.25, plus a few cents for tripod.

Why struggle along in the semi-darkness of the old style kerosene lamp, when for so little you can fill your home with radiance and cheer with Aladdin light. Aladdin saves one-half on oil, and actually pays for itself in a very short time. Simple, safe, sanitary, smokeless, odorless and troubleless. Get yours now before prices must go higher.

New Models—New Lower Prices
Greater value than ever, too, in Glass and All-Metal Table, Hanging, Bracket and All-Metal Floor Lamps. Get yours now before prices must be advanced and make a real substantial saving while you may.

Come in and see this Aladdin in operation—it will amaze you!

A Beautiful \$9.50 Aladdin GIVEN AWAY FREE ASK FOR DETAILS

Farmers Hardware and Supply Company

SUMMARY OF UNIFORM ANNUAL BUDGET ESTIMATE

OF WATAUGA COUNTY, NORTH CAROLINA

FOR THE FISCAL YEAR BEGINNING JULY 1, 1935, AND ENDING JUNE 30, 1936.

Published in Compliance with Requirement of the "County Fiscal Control Act"—Sec. 7, Ch. 146, P. L., 1927

Designed by County Government Advisory Commission, Raleigh.

FUND	Column 1	Column 2	Column 3	Column 4	Column 5	Column 6	Column 7	Column 8	Approved
	Total Budget Requirements	Estimate of Revenue to be Available other than Tax Levy	(Col. 1, less Col. 2) Tax Levy to Balance Budget	Estimate of Property Valuation	Estimate of Tax Rate on \$100 Valuation	Tax Rate of Last Preceding Levy			
General county fund . . .	1,6900.00	6,025.00	10,875.00	7,250,500.00	.15	.15	.15		
Public health fund . . .	3,650.00	25.00	3,625.00	7,250,500.00	.05	.05	.05		
Repairs & Replacements	3,650.00	25.00	3,625.00		.05	.05	.05		
Interest and sinking fund	65,254.50				.90	.60	.70		
General school fund . .	49,128.25				.35	.15	.25		