

YOUR TRI-COUNTY Health Department
By DR. ROBERT R. KING, JR.
District Health Officer

Yesterday, I sat in the house chamber of the capitol building, Raleigh to attend the hearings for and against a program of the North Carolina medical care commission which were presented to a joint appropriations committee of the North Carolina Senate and House of Representatives.

During the hour and a half allotted to each side many of the lay and medical leaders of North Carolina interested in the program of better health spoke in favor of the proposed program of the medical care commission. Even the opposition made a strong appeal to the committee to support the hospital building program and stated that their only major point of disagreement concerned the establishment of a four year medical school in Chapel Hill. The leaders and representatives of the North Carolina Good Health Association, Inc. were among the numerous speakers favoring the entire program. Included in this group were Dr. L. G. Greer, president of the Baptist Orphanage, Thomasville; Dr. W. W. Copridge of Durham, president of the state medical society; Dr. Clarence Poe, Raleigh, publisher and vice chairman of the medical care commission; Josephus Daniels of Raleigh, and numerous others expressed the need of enlarging the school of medicine of the University of North Carolina in order to provide the large need of employees to fill the present vacancies and the many new positions which are to be provided by the building of health centers, enlargement of tuberculosis and mental disease hospitals, and additions to many already existing hospitals.

The leading opponents to the building of a four year medical school at Chapel Hill were Don Elias of Asheville, a member of the medical care commission; Dr. W. S. Rankin of Charlotte, director of the Duke Foundation and Dr. C. W. Bailey of Rocky Mount. Dr. Rankin opposed the building of the school because he believed that the real source of trouble lay in the improper distribution of physicians throughout North Carolina. He also emphasized that North Carolina already is training more doctors for every one thousand patients than most states. Dr. Bailey releases figures on his own fact finding poll of physicians in North Carolina. He contended

that two thirds of N. C. doctors opposed establishment of the four year school at Chapel Hill in spite of the fact that the Medical Society as a whole favors this action. The chief reason for the proposed construction of this building in Chapel Hill is that it will be more nearly in the center of N. C. than if it were in Charlotte or Greensboro, and this together with the increased advantages of remaining on the same grounds with the graded University more than outweigh the disadvantages offered by the proposed school by its location in a small community. On the other hand, advantages to the medical school of being located in a larger town are that a greater variety of patients as teaching material for medical students would be available in a large town and that more highly qualified teachers could be attracted to the medical school because of the fact that would be able to supplement their teaching salary with funds from private practice which would be difficult to obtain in a town the size of Chapel Hill without increasing the cost of medical service which is one of the fundamental aims of the state supported teaching hospital.

Final decisions as to the matter rest with the General Assembly but present indications are that the entire program of the N. C. medical care commission as published by the North Carolina Good Health Association including the building of a four year medical school at Chapel Hill will be approved by the General Assembly of 1947 and appropriations made accordingly for the execution of the proposals. In any case the state should be proud of the action taken by the representatives and members of the medical profession regardless of their personal feeling with regard to the location of the medical school and should heartily support this program.

PARK EDIBLES AT DOOR
Indianapolis — In compliance with numerous complaints against popcorn crunching and cellophane rattling during the showing of the movies, a theater here now requires patrons to surrender all edibles at the door before they enter. Sacks are labeled and filed in a big box and returned to owners as they leave. So far the plan has worked well.

January exports of United States grain and grain products amounted to 46½ million bushels.

Meat Camp News

Mr. and Mrs. Edward Wilson visited Sunday with Mrs. Wilson's parents, Mr. and Mrs. Frank Proffitt. Mrs. Nelia Proffitt has been very ill. She is making her home with her daughter, Mrs. W. M. Wineberger. Mr. and Mrs. Woodrow Wineberger announce the birth of a daughter, born at the Watauga hospital Saturday night. Mrs. Susie Phillips and children spent Friday night with her sister, Mrs. C. G. Miller. Mrs. Cless Proffitt has been very sick for several days. Mr. Earl Bryan is a patient in a Virginia hospital. He received severe injuries while working at a saw mill. Mr. Will Moretz is able to be out among his friends again, after being confined in bed at the home of his son, Mr. Ivan Moretz.

Messrs. Ward Miller, Arlie Wineberger, Fred and Dean Proffitt have gone to Virginia where they have accepted work. Rev. Mr. Johnson filled his appointment at Proffitts Grove Baptist Church Saturday and Sunday. Due to the extreme cold weather, Rev. Mr. Hewitt did not fill his appointment at Mt. Zion Church on the second Sunday, but preached Sunday afternoon. Mr. Dayton Wineberger has gone to Apex to help install a hosiery mill.

T. W. Lamount gives \$500,000 to repair Canterbury Cathedral.

WE WILL NOT BE RESPONSIBLE FOR CLOTHES LEFT MORE THAN 30 DAYS

Hi - Land Cleaners
BEN WOOD, Manager

Local Volunteers Can Now Join Famous Army Unit

A large number of young men from Boone, N. C. and vicinity may now enlist for three years directly into any one of six famous divisions engaged in occupation duties in Japan and Korea. Sgt. Francis M. Darcy, commander of the U. S. Army Recruiting Station in Lenoir announced today. The War Department, Sgt. Darcy said, recently opened the six divisions to direct enlistment in order to build up their strength, cut by demobilization, and to increase the number of

volunteers in the Pacific area. The occupation work of the six divisions include such activities as: carrying out the terms of surrender, aiding in the establishment of democratic institutions, assisting in the raising of health standards and the improvement of educational systems and teaching methods, maintaining law and order, and the protection of property and installations. Applications for direct assignment to any of the above mentioned divisions may be made at the Post Office Building, Boone, any Monday between 8:00 a. m. and 5:00 p. m. Eleven Wilkes county farmers have signed contracts to grow Turkish tobacco.

DOG CAUSES WOMAN'S DEATH
Stoneham, Mass.—A playful fox terrier, tied to a gas stove, was blamed for the asphyxiation of his mistress, Mrs. Mary M. Pignato, 33, Luckily, the terrier, tugged so hard on the rope by which he was attached to the stove that the rope entwined and opened two jets. Mrs. Pignato's husband found her dead on the kitchen floor where she had collapsed after being overcome while dozing in a bedroom.

beneath an avalanche of coal as they were trying to break a jam in the coal chute at the hospital. Rescue attempts failed to reach them in time to save their lives.

Try BISMAREX

for Acid Indigestion. Insist on genuine BISMAREX and refuse other so-called Anti-acid Powders, recommended to be "just as good." BISMAREX is sold in Watauga county at

Boone Drug Co.
The REXALL Store

February THIRTY Specials

Here is a group of February specials, the values of the month, we know you will welcome. Every item represents worthwhile savings. We invite you to come in and see them today. Such values will not long remain on our floors.

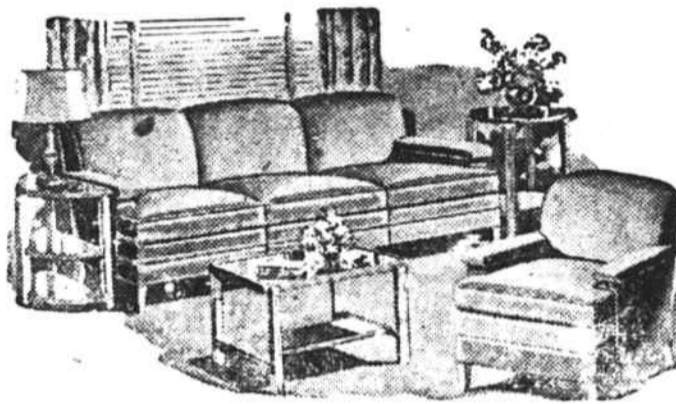

Big Handsome Living Room Suites

Three pieces, heavy, spring construction, upholstered in durable tapestry
And the price is only \$118.50

BEAUTIFUL SOFA BEDS

Studio Couches that can quickly be converted into a double bed. Coil-spring construction. A number of styles to choose from

Priced at \$54.50 up

We have just received a shipment of beautiful **PLATFORM ROCKERS** that will add beauty and comfort to your living room
Priced at \$22.50

One Group of Odd Chairs and Platform Rockers Specially Reduced for Clearance. Priced at \$12.50 up

Just Received

9-PIECE MAHOGANY

DINING ROOM SUITE

Duncan Phyfe table with six upholstered chairs. Come in to see these beautiful suites. Very moderately priced

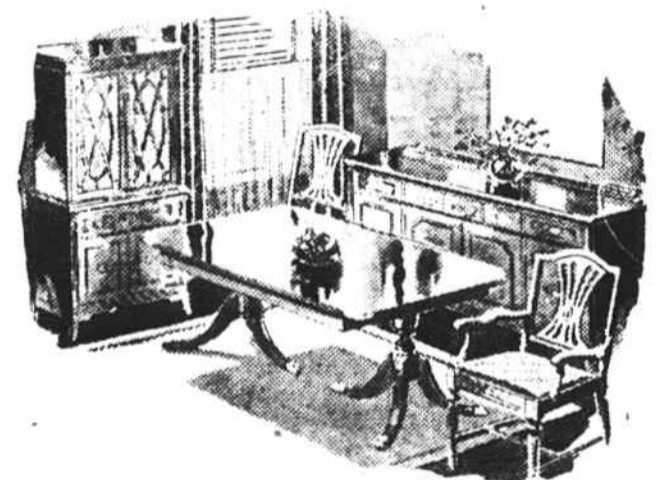

Limited Supply of **Mahogany Bedroom Suites**

WITH POSTER BED. We also have solid elm bedroom suites, five-piece modern design, at only \$147.50. Unusually good buys. Our supply is limited so come in today.

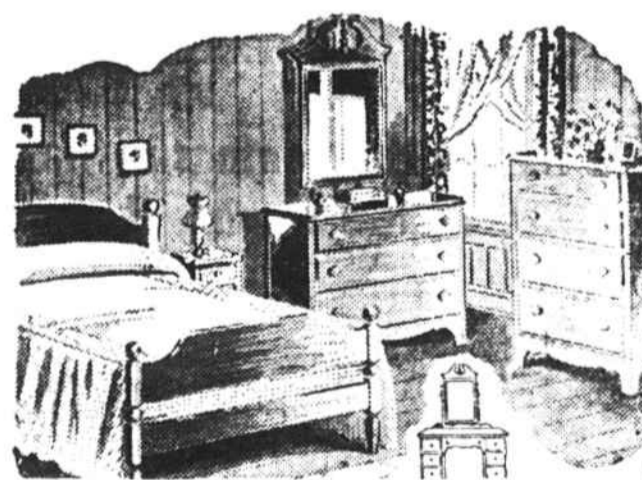

Crescent Oil Heaters

Economical to use, give instant heat. We also have 25" and 28" automatic wood-savers. All are very specially priced for our February Sale.

We Also Have Coal and Wood Ranges

AS WELL AS A FEW OIL RANGES

See Us for Bargains in Quality Furniture.

We Are Complete Furnishers of the Home

We Have a Number of Exceptional Buys in

GOOD USED FURNITURE

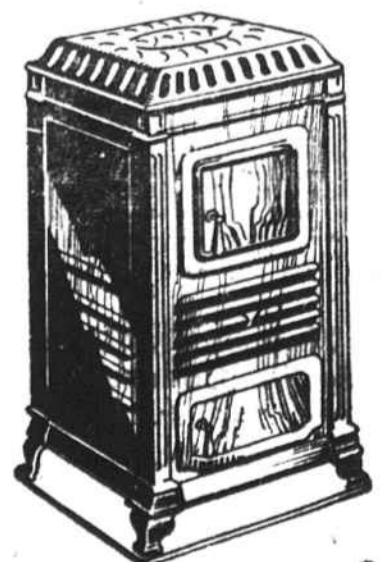

Burgess Antique Shop

Boone, N. C.
Galax, Va.

"ANTIQUES A SPECIALTY"
NEW AND USED FURNITURE

West Jefferson, N. C.
Marion, Va.

MONEY BACK

DOUBLE GUARANTEE

with every sack of Aunt Jemima Family Flour you buy!



You can't go wrong when you buy Aunt Jemima Enriched Family Flour. Because every sack of this fine flour bears this famous DOUBLE GUARANTEE. You can see and taste the difference—in everything from bread to sponge cake. It's milled from a special blend of choice wheats by one of the world's largest milling companies—makers of Quaker and Mother's Oats, Aunt Jemima Ready-Mix for Pancakes and other famous foods!

Are you sure you're using the BEST flour?

AUNT JEMIMA Family FLOUR

Announcement

We have reassumed ownership of Angel's Cafe (formerly Appalachian Cafe) . . . Foods that made the cafe one of Boone's finest, will be served at new low prices.

Mr. and Mrs. C. B. Angel

Regular Dinners :: Short Orders

Sandwiches

Sizzling Steaks Our Specialty

Angel's Cafe
Open All Night

Opposite Bus Station Phone 76-W