

### Church Notices

**BOONE METHODIST CHURCH**  
E. H. Lowman, pastor.  
Wesley Foundation—donuts and coffee—8:00.  
Sunday school—9:45.  
Morning worship—11:00. A nursery is provided for children.  
Methodist Youth Fellowship—8:30.  
Choir rehearsal Wednesday—6:15.

**BLOWING ROCK FIRST BAPTIST CHURCH**  
G. Carlton Cox, pastor.  
Sunday School at 10:00 a. m.  
Worship service at 11:00 a. m.  
Sunday evening service at 8:00 p. m.  
Prayer meeting Wednesday at 8:00 p. m.  
Choir rehearsal Wednesday at 8:00 p. m.

**LUTHERAN PARISH**  
George W. Shuford, Pastor  
BETHANY  
Sunday School, 10:00 a. m.  
The Service, 11:00 1st and 3rd Sunday, 7:00 p. m. 2nd Sunday  
Luther League, 7:00 p. m. Sunday  
Youth Activity, 1st and 3rd Thursdays.  
HOLY TRINITY  
Sunday School, 10:00 a. m.  
The Service, 11:00 a. m. 2nd and 4th Sundays.

**HOLY COMMUNION**  
1st, 2nd, and 3rd Sundays  
Sunday School, 1:30 p. m.  
The Service, 2:30 p. m.  
4th Sunday, Sunday School, 10:00 a. m.  
Luther League, weekly.

**CHURCH OF CHRIST**  
Sunday: Bible study 10:00 a. m.;  
Worship, 11:00 a. m.; Evening  
worship, 7:30 p. m.  
Thursday: Bible study, 7:30 p. m.

**PRESBYTERIAN CHURCH**  
J. K. Parker, Jr., pastor.  
Sunday school at 9:45 a. m.  
Morning worship at 11:00 a. m.  
There is a nursery kept for small children during this service, with a nurse on duty.  
Westminster Fellowship at 5:45 p. m.  
Circles of the women of the church meet the first Monday of each month; general meeting of the women of the church each 1st and 3rd Monday.

**GRACE LUTHERAN CHURCH**  
Rev. E. F. Troutman, Pastor  
Sunday School at 10:00 a. m.  
Worship at 11:00 a. m.  
Sermon topic: "Self-Made Salvation?"  
Luther League at 8:00 p. m.  
Lutheran Student Association at 6:30 p. m.  
The November meeting of the church council at 7:15 p. m.  
The women of the church will hold their November meeting Monday evening at 7:30 in Fellowship Hall. The topic: "Christians Live Here", will be discussed by Mrs. D. G. Moretz, Sr. Hostesses are Mrs. W. E. Buchanan and Mrs. Herbert Wey.  
Junior Choir meets Wednesday afternoon at 3:30.  
Senior Choir rehearsal on Wednesday evening at 7:00 with Mrs. Walton Cole directing.  
Come and worship.  
"Let us give the United Way."

**STONY FORD BAPTIST CHURCH**  
Raymond Hendrix, Pastor  
Harlan Greene, Superintendent  
Sunday School 10 a. m.  
Preaching 1st and 2nd Sundays 11 a. m.  
Training Union each Sunday night 7:00 p. m.  
Wednesday night prayer meeting 7:00 p. m.

**ADVENT CHRISTIAN CHURCH**  
George A. Arthur, pastor.  
Sunday school at 10:00 a. m.  
Morning worship at 11:00 a. m.  
Youth groups at 6:00 p. m.  
Evening worship at 7:00 p. m.  
Prayer meeting Wednesday at 7:00 p. m.  
Choir rehearsal Wednesday at 8:00 p. m.

**RUMBLE MEMORIAL PRESBYTERIAN CHURCH**  
Blowing Rock, N. C.  
Walter K. Keys, D. D., minister.  
Sunday:  
9:30 a. m.—Men's Bible Class—The Manse.  
10:00 a. m.—Sunday School in the Chapel.  
11:00 a. m.—Morning worship.  
7:00 to 9:00 p. m.—Pioneer and Young People's assembly in the chapel.  
Wednesday:  
8:15 p. m.—Choir practice in the Church.  
7:30 p. m.—Prayer meeting in the Chapel.

### Wine Festival Time



In the wine producing countries of the world, this season of the year brings a wine festival—a time for community celebration. This year, many U. S. cities are having wine festivals of their own, so that more and more Americans may take part in these post-harvest celebrations. At home or abroad, fruit and cheese served with a glass of your favorite wine make distinctive refreshments most any time of year.  
Easy to prepare, this "Wine Cheese Spread" is a flavorful blend of several cheeses, seasonings and California Port. Turned out of a ring mold and surrounded with colorful apple wedges and a variety of breads and crackers, it makes a snack tray that speaks gracious hospitality.  
Keep this tangy cheese spread on hand. Try adding crisp chopped raw vegetables such as celery, carrots, green pepper or cauliflower; to the savory cheese mixture for variety. For greatest enjoyment pair it off with glass of California wine, Rosé or dry Sherry for an appetizer, or with a sweet Sherry for dessert or late-evening snack.

**Wine Cheese Spread**  
1 (8-ounce) package cream cheese  
1/2 cup California Port wine  
1/2 pound sharp American cheese (2 cups)  
1/2 teaspoon Worcestershire sauce  
1/2 teaspoon salt  
2 ounces Roquefort or blue cheese  
Dash cayenne pepper  
Soften cream cheese, and gradually blend in Port wine. Grate American cheese and blend with remaining ingredients, mixing well. Pack into small ring mold (about 6-inches in diameter) and chill thoroughly. Dip mold in hot water, and invert over serving plate to remove from mold. Makes 1 (6-inch) ring.

**GOSPEL TABERNACLE**  
Rev. Edward Castle of Bristol, Tennessee will preach at the Gospel Tabernacle in Boone, November 3 at 2:30 p. m.

**BOONE CATHOLIC CHURCH**  
Sunday mass at 9:00 a. m. at the Boone American Legion Hut. There are no masses in Blowing Rock during the winter months.

**ST. LUKE'S EPISCOPAL CHURCH**  
Sunday services at 9:30 a. m.  
Holy Communion 1st and 3rd Sundays; Church School at 10:30; Holy Communion each Wednesday at 10:15 a. m.; Church open daily.  
Shorter skirts are imported from Paris.

Orphans, refugees, disaster victims, hungry families throughout the free world are being aided through the CARE Food Crusade. Help share our national abundance through CARE. Send your contribution in any amount to CARE, 660 First Avenue, New York 16, N. Y.

### Duke Alumni To Enjoy Banquet

The Allegheny, Ashe, Avery, Watauga Duke Alumni Association will meet at the Daniel Boone Hotel, Boone, Saturday, November 2, at 6:30. A banquet meal will be served. All alumni of Duke University and Trinity College and friends are invited to attend, announced Rev. E. H. Lowman, local president. It will be desirable for reservations to be made for the meal through Mr. Lowman.

Dr. Frank T. deVyver, head of the department of economics at Duke and director of undergraduate studies, will represent the alumni office. Dr. deVyver, a native of Mount Vernon, New York, with scholastic training at Oberlin and Princeton, came to Duke in 1935. He is the author of several books and articles on labor and industrial matters. He is a member of American Economic Association, Southern Economic Association, Industrial Relations Research Association, O. D. K., and Phi Beta Kappa.

Dr. deVyver has an outstanding reputation as a student of industrial conditions and has spent considerable time visiting industrial plants through the South. He recently returned from Australia, where he received a Fulbright Grant to lecture.

### CONSTRUCTION

The construction industry will score dollar volume records of about \$47.5 billion this year and \$49 billion next year, it is predicted. An increase of about 80,000 housing starts over the 1,000,000 for 1957 is seen as possible. Other private construction is expected to hold its own while public construction will continue to boom, with the only weakness being in military building.

### CARD OF THANKS

We wish to thank our many friends for their acts of kindness and food and floral tributes during the death and burial of our wife and mother.—A. P. COLE AND CHILDREN.

**ALL WASHED UP**  
Cleveland, Ohio—As grounds in his suit for divorce from his wife, Eugene S. Klepek, 41, told the judge that his wife forced him to

bathe in the basement laundry tubs because she would become infuriated "if he left a towel out of place or dripped water on the floor" of the bathroom.

The new Defense Secretary, Neil H. McElroy, said his department might accelerate the ballistic missile program in view of Soviet advances in rocket technology.

## New! Improved! MUD & SNOW TREADS

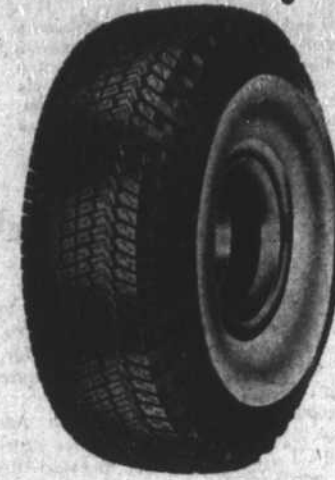

THAT RUN  
**Absolutely Quiet**  
ON THE ROAD — YET GIVE YOU  
**Greater Traction**  
FOR THE ROUGH GOING IN  
**Mud, Snow, and Ice**

We Can Recap All Sizes In Both  
**14 and 15-Inch Tires**  
With Our New, Improved Snow Treads

Get New Tire Mileage and New Tire Safety—At Half New Tire Cost!

"Tires Are Our Business — Not Just a Sideline"

## VANCE RECAPPING CO.

North Depot Street — Boone, N. C. — Dial AMherst 4-3956

## HERE TODAY...



The luxurious Hawk-inspired  
PRESIDENT 4-Door

## The all-new, action-styled 1958 STUDEBAKERS



America's family  
sports car... the versatile  
GOLDEN HAWK

This year, Studebaker-Packard steps away out front in automotive styling, value and performance. New longer, lower Flight-Stream silhouettes mark the entire line... from America's lowest-priced, full-sized automobiles, the famous Scotsman series—to the brilliant new President, Commanders, Champions and the famous Golden and Silver Hawks. Graceful Hawk-inspired fins, new grilles and dual headlights set in jet-sweep nacelles give these new cars a dashing appearance, in the best of taste. Interiors, too, set these '58 Studebakers apart... from color-correlated, deeply cushioned upholstery to safety cone

steering wheel and Flight-Style instrument panel. Exclusive variable rate springs and variable ratio steering for easy handling combine with a new Luxury-Level ride to provide driving comfort unmatched even by cars costing hundreds of dollars more.

All this, plus dependable service, unsurpassed operating economy, and proven resale value make a Studebaker the one automobile that every '58 car buyer should be sure to evaluate!  
Visit your Studebaker-Packard dealer today... guest-drive the car of your choice... drive it home tonight!



**Studebaker-Packard**  
CORPORATION

Where pride of Workmanship comes first!

WATSON'S GARAGE—Route 421, Deep Gap, N. C.—Phone AM 4-3212

Dealer License No. 2100

## WHAT'S WRONG HERE?

A charming picture of a lovely little girl reaching for a Bible. What could possibly be wrong with that?

Here's what!

1. The Bible is on the bottom shelf, hard to get at, which means the family doesn't use it frequently.
2. The Bible she's reaching for is written in grown-up language, too hard for her to understand all by herself.
3. The little girl is alone—and she needs help!

Why should the Bible be on the bottom shelf, and why should this little girl have to seek its truth by herself?

The Church stands ready to help your child—and you! It will help you to understand the Bible and its timeless message of God's undiscourageable love for you, your children and all mankind.

### THE CHURCH FOR ALL... ALL FOR THE CHURCH

The Church is the greatest factor on earth for the building of character and good citizenship. It is a storehouse of spiritual values. Without a strong Church, neither democracy nor civilization can survive. There are four sound reasons why every person should attend services regularly and support the Church. They are: (1) For his own sake. (2) For the sake of his children's sake. (3) For the sake of his community and nation. (4) For the sake of the Church itself, which needs his moral and material support. Plan to go to church regularly and read your Bible daily.

Day	Book	Chapter	Verse
Sunday	John	8	20-27
Monday	Timothy	4	1-8
Tuesday	Timothy	4	10-17
Wednesday	Timothy	4	1-8
Thursday	Hebrews	4	9-16
Friday	Peter	1	16-21
Saturday	Revelation	22	17-21

Published Weekly in the Interest of the Churches of Boone and Watauga County by the Following:

**WATAUGA HARDWARE, INC.**  
Plumbing, Maytag Appliances  
Building Materials, Myers Pumps

**REINS-STURDIVANT FUNERAL HOME**  
Dial AM 4-8666 — Ambulance Service

**COE INSURANCE AGENCY**  
All Lines Insurance  
Dependable Real Estate Service

**NEW RIVER LIGHT & POWER CO.**

**FARMERS HARDWARE & SUPPLY CO.**  
Everything in  
Hardware and Associated Lines

**TRAILWAY LAUNDRY, INC.**  
East Boone — Dial AMherst 4-6415

**SMITHEY'S STORE**  
Dry Goods, Clothing, Shoes, Groceries  
Modern Cafe in Connection

**TODD & HIGGINS ESSO SERVICE**  
Joe Todd — Bruce Higgins  
Washing, Greasing, Tires and Batteries

**CAROLINA PHARMACY**  
A Complete Drug Service

**THE NORTHWESTERN BANK**  
A Good Bank Serving a Good County

Baxter Hardy, Owner — Across from Postoffice  
**BOONE TRAIL RESTAURANT**  
"A Good Place To Eat"