

Wash. Comment

President Asks For Change In Electoral College

Washington, D. C.—President Johnson's proposal that this session take initial action to change the electoral college system of electing Presidents has greatly increased chances that some constitutional reform may be effected.

The electoral college was originally intended to be a decision-making group, to represent the elite of the population, which could utilize its collective talent and intelligence to select the best men to be President and Vice President.

But almost from the beginning the college became a mere formality. Yet the existence of it has produced certain undemocratic features in American presidential elections. For example, under the present system a President who received fewer votes than his opponent can be elected. That has happened several times.

An election can also be thrown into the House of Representatives, where each state delegation constitutes a single vote. Thus the vote of Alaska would be as significant as the vote of populous California.

President Johnson has proposed that the candidate who received the most votes in a state automatically be given the electoral votes of that state. But that would not eliminate one of the major flaws in the present system, which allows a candidate with fewer total votes than his opponent to be elected.

The famous Lodge-Gossett bill of 1959 (named for Senator Henry Lodge, then a Massachusetts Republican Senator, and Representative Ed Gossett, then a Texas Democrat) was the overall solution which came nearest passage. The Senate passed the constitutional amendment but the House rejected it.

That bill would have divided each state's electoral vote on the basis of popular vote totals, thus giving each candidate his fair share of the electoral college vote as figured by the popular vote. There is sentiment in Congress at present in favor of this approach, in preference to the President's proposal.

Another proposal which currently has some backing in Congress is the proposal to place the presidential election on a purely popular vote basis. Either change would insure that the choice of the majority became President.

President Johnson's proposal, if accepted, would mean, primarily, that presidential elections could no longer be thrown into the House in case no candidate received a majority of electoral votes cast, eliminating the independence of electors.

If the Constitution is to be amended, a vast number of editors and solons believe it should be carefully amended to provide for truly democratic elections, and it seems the President's limited proposal is not likely to be enough to satisfy Congress.

Know The Weather

BY E. H. SIMS

Which is heavier — snow, sleet or rain?

Snow is the lightest of the three kinds of precipitation. Sleet is next and is much heavier than snow. Rain is the heaviest of the three.

Some people do not realize that a foot or two of snow is not an unusually heavy fall. Snow is so light that a fraction of an inch of rain is often the equivalent to more than a foot of snow.

Sleet is the most damaging and most dangerous of the three types of precipitation, causing slippery highways, foliage damage and adding excessive weight to wires, etc.

One can actually keep warm in snow, if he burrows down deep and takes advantage of its insulation—in very cold climates.

U. S. Missile Force Secretary of Defense Robert S. McNamara described America's planned strategic offensive forces as far more than adequate to cope with any Soviet first strike. He said manned bombers will be retained indefinitely.



Foods to win your heart

PINKY PIG SLICED BACON Lb. Pkg. 79c

W-D BRAND U.S. CHOICE SIRLOIN, TOP ROUND or T-BONE STEAK Lb. 99c

100 EXTRA GREEN STAMPS WITH THIS COUPON AND PURCHASE OF \$10.00 or More Order Free At Your Boone WINN-DIXIE STORE VOID AFTER FEB. 12, 1966. LIMIT One Coupon Per Adult Customer



W-D BRAND U. S. CHOICE CHUCK STEAKS ... Lb. 59c

W-D BRAND U. S. CHOICE CUBE OR PORTERHOUSE STEAKS ... Lb. \$1.09

W-D BRAND U. S. CHOICE BONELESS TOP SIRLOIN STEAKS ... Lb. \$1.39

W-D BRAND U. S. CHOICE N. Y. STRIP STEAKS ... Lb. \$1.49

W-D BRAND U. S. Choice Boneless Chuck or Shoulder ROAST ... Lb. 79c

W-D BRAND U. S. CHOICE BOTTOM ROUND ROAST ... Lb. 89c

W-D BRAND U. S. Choice Boneless Round or Sirloin Tip ROAST ... Lb. 99c

W-D BRAND U. S. Choice Boneless Top Round ROAST ... Lb. 99c

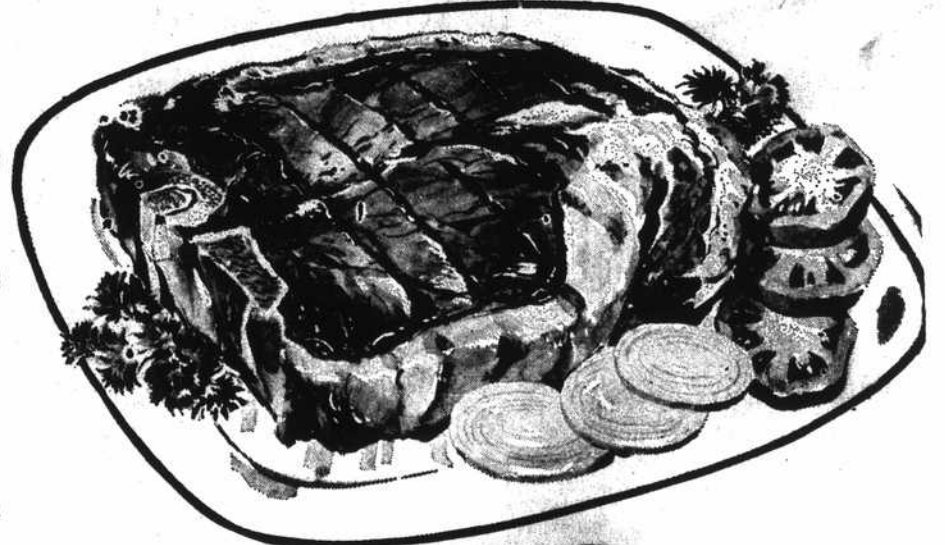

Limit 1 with \$5.00 order COFFEE ASTOR Maxwell House Lb. Can 59c Lb. Bag 69c

Deep South Strawberry PRESERVES 2 18-Oz. Jars 79c

ASTOR FRUIT COCKTAIL 2 No. 303 Cans 49c

Betty Crocker German Chocolate Cake Mix OR COCONUT-PECAN FROSTING 2 pkgs. of your choice 69c

ASTOR ... Limit 1 with \$5.00 order

SHORTENING ... 3 Lb. Can 59c

Limit 1 of your choice with \$5.00 order

MAYONNAISE Qt. Jar 39c Qt. Jar 49c

Limit 1 of your choice with \$5.00 order

DETERGENT Large Pkg. 19c Large Pkg. 17c

MEDIUM YELLOW ONIONS 5 Lb. Bag 19c

FROZEN FRENCH FRY POTATOES 3 2-Lb. Pkgs. \$1

MORTON'S ALL FLAVORS CREAM PIES 4 14-Oz. Pies 99c

MORTON'S BEEF, CHICKEN OR TURKEY MEAT PIES --- 5 8-Oz. Pkgs. 99c PARKER, apple, sweet potato, coconut or MORTON'S apple, cherry, coconut, peach FRUIT PIES --- 4 20-Oz. Pkgs. \$1 SUPERBRAND SHERBET OR ICE CREAM --- Half Gal. 49c

PRODUCE EXTRA FANCY WESTERN DELICIOUS APPLES --- 4 lb. bag 59c FRESH GREEN COLLARDS --- bunch 19c KILN DRIED SWEET POTATOES --- 5-lb. bag 49c U.S. NO. 1 IDAHO BAKING POTATOES --- 10-lb. bag 69c

THRIFTY-MAID Corned BEEF 12-OZ. CAN 49c THRIFTY-MAID GREEN LIMA BEANS --- 3 No. 303 CANS 59c DIXIE DARLING HONEY KORN LOAF BREAD --- LOAF 19c LAND O' SUNSHINE, QUARTERS BUTTER --- Lb. 59c CHEK CANNED DRINKS --- 15 12-OZ. CANS \$1 DEL MONTE SALE ARGO SUGAR PEAS --- 4 No. 303 CANS 49c CUT GREEN BEANS --- 4 No. 303 CANS \$1 HALVES OR SLICED PEACHES --- 3 No. 2 1/2 CANS 89c CANNED PINEAPPLE JUICE --- 3 4-OZ. CANS \$1 CRUSHED OR SLICED PINEAPPLE --- 4 No. 1 1/2 CANS \$1 DEL MONTE TOMATO CATSUP --- 30-OZ. BTL. 29c

50 EXTRA GREEN STAMPS 50 EXTRA GREEN STAMPS 50 EXTRA GREEN STAMPS 50 EXTRA GREEN STAMPS 50 EXTRA GREEN STAMPS 50 EXTRA GREEN STAMPS 50 EXTRA GREEN STAMPS 50 EXTRA GREEN STAMPS

Open All Day Wednesdays—Open Fridays 'Til 8:00 P.M. Hardin Street, U. S. Highway 321, Boone, N. C.