

Put WANTEDS to work for you

Watauga Democrat WANT AD RATES

\$1 minimum charge. Cash with order. Keyed or "blind" ads, 50 cents extra per insertion.

This size type—4 cents a word.
This size type—6 cents a word.
This size type—10 cents a word.

Blackface type is double price in each case.

Cards of Thanks and Memorial Poems, 4 cents a word. Deadline: 11 a. m. every Tuesday. Papers mailed Wednesday morning.

Telephone 264-3612 or 264-8527. Mail orders should be sent with payment to the Classified Advertising Department, Watauga Democrat, Boone, N. C.

Pay all advertising in advance, unless you maintain an account at the Democrat office.

FOR SALE

USED APPLIANCES—We carry a large stock of used electrical appliances. Guaranteed A-1 condition. Easy terms. Modern Appliance Company, Boone, N. C. 5-28-tfc

FOR SALE—Plenty of baled hay. Main Motor Sales, Vilas, 267-3221. Residence 267-2452. 12-8-tfc

FOR SALE—1965 Corvair, white with red interior. Bucket seats, 4 speed shift, and 110 H. P. Call Terry Childers, 264-9115 before 8:30 a. m. or after 6:30 p. m. 1p

FOR SALE—Used electric stove in good working condition. Western Auto Store in the new location, next to Harris-Teeter Super Market. Open until 6:30 p. m. 2-17-tfc

FOR SALE—1,000 pound work and riding mare. Baled hay weighing 40 to 45 pounds per bale. Lee Hayes, Route 2, Box 137, Boone or call 264-3496. 1p

FOR SALE—Tropical fish and accessories. Special this week scissor tailed tetras. Call 264-3039 or contact Bennie Robinson on Stadium Drive. 1c

1958 CHEVROLET—Belair 4 door V8—\$450. See Joe Minor after 5 p. m. or on Saturday at 120 Oak Street, Telephone 264-8490. 1p

FOR SALE—4 year old match team horses. See Oscar Reece, Trade, Tenn. 1c

FOR SALE

BLUE Lustre not only rids carpets of soil but leaves pile soft and lofty. Rent electric shampooer \$1. Burgess Furn. 1c

BRACE yourself for a thrill the first time you use Blue Lustre to clean rugs. Rent electric shampooer \$1. Farmers Hardware. 1c

FOR SALE—Lots 11-14 of R. F. Greene subdivision above bus station. Can see most of Boone from this level spot. See plat book No. 2, page 90, \$2,000. Raymond Farthing, Vilas. Phone 267-2646. 11-18-tfc

FOR SALE—900 bales of good hay. Call 264-3431, Edgar B. Hardin. 2-10-2p

FOR SALE—1964 Impala super sport 4 speed. Contact Bennie Baird, Vilas. 2-10-2c

FOR SALE—35 acres, three-year-old, six-room house, bath. Plenty of water. \$16,000.00. Tractor, machinery, cows—lock, stock and barrel. Reason for selling: Unable to operate farm. H. C. Reece, Mt. City, Route 1, 827-4092. 2-17-3p

HOUSE FOR SALE OR RENT—Three-bedroom house, living room, dining area, one and a half baths, full basement. Nice large yard. Convenient to downtown. 301 Crest Drive. For information, contact Coe Insurance & Realty in Boone. 1c

MISCELLANEOUS

WHY DON'T YOU take advantage of the suit and sport coat sale that is going on at CHURCH'S? 1c

TUBEROUS BEGONIA BULBS—We have just received a shipment of Tuberos Begonia bulbs. We have the Camellia type and the Hanging Basket variety. Start your bulbs indoors now and transplant later for early blooms. Watauga FCX Service. 2-17-tfc

MEN'S AND BOYS' scrub denim pants. \$3.98 - \$4.95. CHURCH'S. 1c

TELEVISION SPECIALISTS—COLOR or Black and White. RCA trained. No delays. Largest stock of repair parts in Boone and utilizing the latest in test equipment. New and used TV's for sale. Check our prices before you buy.

BOONE ELECTRONICS SERVICE
209 SOUTH DEPOT ST.
RESIDE BUS STATION
CALL 264-2868
Hours 9 a. m. — 6 p. m.

SPECIAL — PICTURE TUBES
MOST SIZES \$29.95 1-27-4c

INTERIOR Decorating, Complete decorating service for residence or office interior. Call Janice Whitener, 264-9096. 2-24-tfc

REWARD—Lost green London Fog rain coat. Contact Tom Corbitt, ASTC News Bureau during the day or call 264-3524 at night. 1p

YOU GO IN THE MUD, slush or snow with Redi-Grip tires by Unico. Unico Redi-Grips will take you through the roughest winter weather with safety and dependability. And they're quiet on dry pavement... no annoying thump, hum or vibration! Start enjoying trouble-free driving by equipping your car or light truck with Unico Redi-Grip traction tires TODAY! Low prices — High value. Watauga FCX Service. 11-25-tfc

MEN'S DRESS SHOES, cushion insole from heel to toe. Black and black on brown, by Sundial. CHURCH'S. 1c

FOR CEMETERY MONUMENTS and markers, see F. T. Wagoner, 117 Orchard Street, Boone, N. C. Telephone 264-3614. 12-9-10p

WE BUY, SELL OR TRADE anything, anywhere, anytime. M. & R. Furniture Co., Vilas, N. C. 3-9-tfc

A GOOD TIME of year for the men in your family to have boots, men's and boys'. CHURCH'S. 1c

WATAUGA FCX SERVICE
Tobacco bed materials — We have a complete line of seed, fertilizer, gas, plastic covers and canvas. 2-7-tfc

TWIN-NEEDLE AUTOMATIC ZIG ZAG SEWING MACHINE just like new in extra nice cabinet this area. Local party may finish payments of \$11.28 monthly or pay complete balance of \$47.12. Can be seen and tried out locally. Write: Mrs. Nichols, "National Repossession Dept.", Box 283, Asheboro, N. C. 2-17-7c

MEN'S PULL ON rawhide boots by Douglas. Soft sole. \$11.95. CHURCH'S. 1c

WELL DRILLING with modern equipment. One day service. Ray Taylor Well Drilling Co., Inc., Dial Boone 264-2651. Nights and Sundays call collect, West Jefferson, N. C. 246-6437 or 246-9458. 9-17-4c

FOR RENT

FOR RENT: Two bedroom house trailer. Call 264-3339. 2-17-tfc

FOR RENT—Furnished apartment, two bedroom. In town. Call 264-8183 after 4 p. m. 1p

FOR RENT—2 bedroom furnished cottage with furnace heat. 7 miles from Boone on hard surface road. References required. Call 267-2831. 2-17-2c

EMPLOYMENT

HELP WANTED: Be a success! Earn a good income close to home. Friendly, pleasant and profitable, representing Avon Cosmetics, quickly puts \$ in your pocket. Write Mrs. Jewel Hines, Box 229, Lenoir, N. C. 2-10-3c

SALES PERSONNEL WANTED — Full or part time. Can earn \$15 to \$100 weekly, part time. Work evenings. Male or female. For interview call 264-9271, 5 to 7 p. m. 2-17-3c

WANTED

WANTED—Waitress at Daniel Boone Hotel. Living quarters furnished. Apply in person. 2-17-2c

HELP WANTED — Raleigh products sold for past 40 years in Watauga Co. Business well established. Man wanted to take over. Write Raleigh, Dept. NC B 950 822 Richmond, Va. 2-3-4p

WANTED—Used House Trailers, Farm Tractors and Implements, Household Furnishings. GERMAN MOBILE HOMES, Granite Falls, N. C. Phone 396-8249. 1-27-4c

WANTED—Chestnut split rail fence. Write R. E. Griffin, Rt. 7, Greensboro, N. C. 1p

Legal Notices

NOTICE
NORTH CAROLINA WATAUGA COUNTY

Under and by virtue of the power of sale contained in a certain deed of trust executed by Ruby S. Johnson (widow), dated the 8th day of May, 1964, and recorded in Deed of Trust Book 106, at Page 229, in the office of the Register of Deeds of Watauga County, North Carolina, default having been made in the payment of the indebtedness there by secured and said deed of trust being by the terms thereof subject to foreclosure, the undersigned trustee will offer for sale at public auction to the highest bidder for cash at the courthouse door in Boone, Watauga County, North Carolina, at 12:00 o'clock noon, on the 15th day of March, 1966, the property conveyed in said deed of trust, the same lying and being in Brushy Fork Township, Watauga County, North Carolina, and more particularly described as follows:

BEGINNING on a large rock in Smith and Duggers line, and runs North 80 deg. West crossing a small branch 9 poles to a rock in the old Smith and Duggers line; thence North 10 deg. West with said line crossing the public road 16 poles to a rock at the foot of the bank; thence North 87 deg. East 10 poles to a sycamore now cut down on south bank of public road; thence North 33 deg. East 16 poles to a large white oak, now cut down, on top of the ridge in Smith and Duggers line; thence 8 poles with said line to the BEGINNING, containing one and one-fourth acres, more or less.

But this sale will be made subject to all outstanding and unpaid taxes. This 3rd day of February, 1966.

Stacy C. Eggers, Jr., Trustee 2-10-4c

NOTICE OF ADMINISTRATION
Having qualified as the administrator of the estate of Marion Charles McGinnis, late of the county of Watauga, State of North Carolina, this is to notify those having claims against the estate of the said deceased to present them to me within 6 months of the date hereof, or this notice will be pleaded in bar of their recovery. Those indebted to the estate are asked to make immediate payment. This 25th day of January, 1966.

Howard Hodges, administrator, Vilas, N. C. 1-27-4c

NOTICE

NORTH CAROLINA WATAUGA COUNTY

Under and by virtue of the power of sale contained in a certain deed of trust executed by Appalachian Land Company, Inc., dated the 30th day of July, 1965, and recorded in Deed of Trust Book 103 at Page 355, in the Office of the Register of Deeds of Watauga County, North Carolina, default having been made in the payment of the indebtedness there by secured and said deed of trust being by the terms thereof subject to foreclosure, the undersigned trustee will offer for sale at public auction to the highest bidder for cash at the courthouse door in Boone, Watauga County, North Carolina, at 12:00 o'clock noon, on the 28th day of February, 1966, the property conveyed in said deed of trust, the same lying and being in New River Township, Watauga County, North Carolina, and more particularly described as follows:

TRACT ONE: Being all of Lots 2, 4, 6, 8, 11, 12, 14, 16, 18, 20, 22, 24, 26, 28, 30, 36, 38, 39, 40, 42, 44, 46, 48, 50, 52, 54, 55, 56, and 58 in Snaggy Mountain Subdivision, as shown on a map recorded in the Office of the Register of Deeds for Watauga County, North Carolina, in Plat Book 85, to which map reference is hereby made for a more complete and accurate description.

TRACT TWO: BEGINNING on a stake at the intersection of the southern margin of Lake Park Drive and the western margin of Snaggy Mountain Boulevard and runs thence with the southern margin of Lake Park Drive a stake to the western boundary line of Snaggy Mountain Subdivision; thence with said outside boundary line of Snaggy Mountain Subdivision South 2.5 West 150.40 feet to a stake, South 14.52 West 166.90 feet, South 24.11 West 21.47 feet, South 23.8 West 159.23 feet, South 13.10 West 224.18 feet, South 58.42 West 479.73 feet, South 35.13 East 430.72 feet, South 43.08 East 110 feet to a stake; thence leaving the outside boundary line of said subdivision and running North 40 deg. 36 min. East to a stake in the western margin of Snaggy Mountain Boulevard; thence with the western margin of Snaggy Mountain Boulevard to the BEGINNING.

TRACT THREE: BEGINNING on a stake in the northern margin of Highland Drive, the Southeast Corner of Lot No. 5, Snaggy Mountain Subdivision, and runs thence with the northern margin of Highland Drive South 77.55 East 62.45 feet to a stake, South 70.47 East 131.11 feet to a stake, South 81.25 East 140.48 feet to a stake, and South 78.44 East 35.10 feet to a stake; thence leaving Highland Drive and running North 45.39 West 65.46 feet to a stake; thence North 52.13 West 313.46 feet to a stake, a corner to Lot No. 6; thence with the line of Lot No. 6, South 27 deg. 58 min. West 60.70 feet to a stake; thence to the BEGINNING.

TRACT FOUR: All of Lots 20, 21, 22 and 23 in Section 2 of Eggers Subdivision in New River Township, as shown on a plat recorded in Plat Book 3 at Page 20, to which recorded plat reference is hereby made for a further and more complete description. There is excepted and not conveyed that portion of the same heretofore conveyed to John L. Laker & wife, Betty Laker, by deed of record in Book 86 at Page 43.

TRACT FIVE: All that portion of the tract of land conveyed to Appalachian Land Company, Inc. by G. C. Norris & wife, Jackie Norris, by deed dated February 7, 1962, and recorded in Book 85 at Page 85, which lies on the North side of Winkler's Creek Road, and not conveying, however, any portion of said land which lies to the South of Winkler's Creek Road.

This the 24th day of January, 1966.

J. E. Holshouser, Jr., Trustee 1-27-4c

NOTICE

WATAUGA COUNTY

Under and by virtue of the power of sale contained in a certain deed of trust executed by Appalachian Land Company, Inc., dated the 30th day of July, 1965, and recorded in Deed of Trust Book 103 at Page 355, in the Office of the Register of Deeds of Watauga County, North Carolina, default having been made in the payment of the indebtedness there by secured and said deed of trust being by the terms thereof subject to foreclosure, the undersigned trustee will offer for sale at public auction to the highest bidder for cash at the courthouse door in Boone, Watauga County, North Carolina, at 12:00 o'clock noon, on the 28th day of February, 1966, the property conveyed in said deed of trust, the same lying and being in New River Township, Watauga County, North Carolina, and more particularly described as follows:

TRACT ONE: Being all of Lots 2, 4, 6, 8, 11, 12, 14, 16, 18, 20, 22, 24, 26, 28, 30, 36, 38, 39, 40, 42, 44, 46, 48, 50, 52, 54, 55, 56, and 58 in Snaggy Mountain Subdivision, as shown on a map recorded in the Office of the Register of Deeds for Watauga County, North Carolina, in Plat Book 85, to which map reference is hereby made for a more complete and accurate description.

TRACT TWO: BEGINNING on a stake at the intersection of the southern margin of Lake Park Drive and the western margin of Snaggy Mountain Boulevard and runs thence with the southern margin of Lake Park Drive a stake to the western boundary line of Snaggy Mountain Subdivision; thence with said outside boundary line of Snaggy Mountain Subdivision South 2.5 West 150.40 feet to a stake, South 14.52 West 166.90 feet, South 24.11 West 21.47 feet, South 23.8 West 159.23 feet, South 13.10 West 224.18 feet, South 58.42 West 479.73 feet, South 35.13 East 430.72 feet, South 43.08 East 110 feet to a stake; thence leaving the outside boundary line of said subdivision and running North 40 deg. 36 min. East to a stake in the western margin of Snaggy Mountain Boulevard; thence with the western margin of Snaggy Mountain Boulevard to the BEGINNING.

TRACT THREE: BEGINNING on a stake in the northern margin of Highland Drive, the Southeast Corner of Lot No. 5, Snaggy Mountain Subdivision, and runs thence with the northern margin of Highland Drive South 77.55 East 62.45 feet to a stake, South 70.47 East 131.11 feet to a stake, South 81.25 East 140.48 feet to a stake, and South 78.44 East 35.10 feet to a stake; thence leaving Highland Drive and running North 45.39 West 65.46 feet to a stake; thence North 52.13 West 313.46 feet to a stake, a corner to Lot No. 6; thence with the line of Lot No. 6, South 27 deg. 58 min. West 60.70 feet to a stake; thence to the BEGINNING.

TRACT FOUR: All of Lots 20, 21, 22 and 23 in Section 2 of Eggers Subdivision in New River Township, as shown on a plat recorded in Plat Book 3 at Page 20, to which recorded plat reference is hereby made for a further and more complete description. There is excepted and not conveyed that portion of the same heretofore conveyed to John L. Laker & wife, Betty Laker, by deed of record in Book 86 at Page 43.

TRACT FIVE: All that portion of the tract of land conveyed to Appalachian Land Company, Inc. by G. C. Norris & wife, Jackie Norris, by deed dated February 7, 1962, and recorded in Book 85 at Page 85, which lies on the North side of Winkler's Creek Road, and not conveying, however, any portion of said land which lies to the South of Winkler's Creek Road.

This the 24th day of January, 1966.

J. E. Holshouser, Jr., Trustee 1-27-4c

NOTICE

WATAUGA COUNTY

Under and by virtue of the power of sale contained in a certain deed of trust executed by Appalachian Land Company, Inc., dated the 30th day of July, 1965, and recorded in Deed of Trust Book 103 at Page 355, in the Office of the Register of Deeds of Watauga County, North Carolina, default having been made in the payment of the indebtedness there by secured and said deed of trust being by the terms thereof subject to foreclosure, the undersigned trustee will offer for sale at public auction to the highest bidder for cash at the courthouse door in Boone, Watauga County, North Carolina, at 12:00 o'clock noon, on the 28th day of February, 1966, the property conveyed in said deed of trust, the same lying and being in New River Township, Watauga County, North Carolina, and more particularly described as follows:

TRACT ONE: Being all of Lots 2, 4, 6, 8, 11, 12, 14, 16, 18, 20, 22, 24, 26, 28, 30, 36, 38, 39, 40, 42, 44, 46, 48, 50, 52, 54, 55, 56, and 58 in Snaggy Mountain Subdivision, as shown on a map recorded in the Office of the Register of Deeds for Watauga County, North Carolina, in Plat Book 85, to which map reference is hereby made for a more complete and accurate description.

TRACT TWO: BEGINNING on a stake at the intersection of the southern margin of Lake Park Drive and the western margin of Snaggy Mountain Boulevard and runs thence with the southern margin of Lake Park Drive a stake to the western boundary line of Snaggy Mountain Subdivision; thence with said outside boundary line of Snaggy Mountain Subdivision South 2.5 West 150.40 feet to a stake, South 14.52 West 166.90 feet, South 24.11 West 21.47 feet, South 23.8 West 159.23 feet, South 13.10 West 224.18 feet, South 58.42 West 479.73 feet, South 35.13 East 430.72 feet, South 43.08 East 110 feet to a stake; thence leaving the outside boundary line of said subdivision and running North 40 deg. 36 min. East to a stake in the western margin of Snaggy Mountain Boulevard; thence with the western margin of Snaggy Mountain Boulevard to the BEGINNING.

TRACT THREE: BEGINNING on a stake in the northern margin of Highland Drive, the Southeast Corner of Lot No. 5, Snaggy Mountain Subdivision, and runs thence with the northern margin of Highland Drive South 77.55 East 62.45 feet to a stake, South 70.47 East 131.11 feet to a stake, South 81.25 East 140.48 feet to a stake, and South 78.44 East 35.10 feet to a stake; thence leaving Highland Drive and running North 45.39 West 65.46 feet to a stake; thence North 52.13 West 313.46 feet to a stake, a corner to Lot No. 6; thence with the line of Lot No. 6, South 27 deg. 58 min. West 60.70 feet to a stake; thence to the BEGINNING.

TRACT FOUR: All of Lots 20, 21, 22 and 23 in Section 2 of Eggers Subdivision in New River Township, as shown on a plat recorded in Plat Book 3 at Page 20, to which recorded plat reference is hereby made for a further and more complete description. There is excepted and not conveyed that portion of the same heretofore conveyed to John L. Laker & wife, Betty Laker, by deed of record in Book 86 at Page 43.

TRACT FIVE: All that portion of the tract of land conveyed to Appalachian Land Company, Inc. by G. C. Norris & wife, Jackie Norris, by deed dated February 7, 1962, and recorded in Book 85 at Page 85, which lies on the North side of Winkler's Creek Road, and not conveying, however, any portion of said land which lies to the South of Winkler's Creek Road.

This the 24th day of January, 1966.

J. E. Holshouser, Jr., Trustee 1-27-4c

NOTICE OF DISSOLUTION OF IDEAL PAINT & WALLPAPER COMPANY

NOTICE IS HEREBY GIVEN that Articles of Dissolution of Ideal Paint & Wallpaper Company, a North Carolina corporation, were filed in the office of the Secretary of State of North Carolina on the 9th day of February, 1966, and that all creditors of and claimants against the corporation are required to present their respective claims and demands immediately in writing to the corporation so that it can proceed to collect its assets, convey and dispose of its properties, pay, satisfy and discharge its liabilities and obligations and do all other acts required to liquidate its business and affairs.

This 15 day of Feb. 1966. Ideal Paint & Wallpaper Company
Route 1, Box 142, Blowing Rock, N. C. 2-17-4c

EXECUTOR'S NOTICE

Having qualified as the executor of the will of Joe Linney Walker, late of the county of Watauga, State of North Carolina, this is to notify those having claims against the estate of the said deceased to present them to me within 6 months of the date hereof, or this notice will be pleaded in bar of their recovery. All those indebted to the estate are asked to make immediate payment. This 24th day of January 1966.

Mrs. Daisy Walker, Executrix, Box 272, Boone, N. C. 1-27-4c

EXECUTOR'S NOTICE

Having qualified as the executor of the will of Ed Smith Williams, late of the county of Watauga, State of North Carolina, this is to notify those having claims against the estate of the said deceased to present them to me within 6 months of the date hereof, or this notice will be pleaded in bar of their recovery. All those indebted to the estate are asked to make immediate payment. This 2nd day of February, 1966.

Ralph J. Williams, J. B. Williams, Hite Williams, Zionville, N. C. 2-10-4c

NOTICE OF ADMINISTRATION

Having qualified as the administrator of the estate of Hettie R. Greer late of the county of Watauga, State of North Carolina, this is to notify those having claims against the estate of the said deceased to present them to me within 6 months of the date hereof, or this notice will be pleaded in bar of their recovery. Those indebted to the estate are asked to make immediate payment. This 7th day of February, 1966.

Bert Mast, administrator, Zionville, N. C. 2-10-4c

Easter Seal Notes

With the exception of the federal government, the Easter Seal Society nationwide is the largest employer of physical, occupational and speech therapists of any health agency in the country. Approximately 3,000 professionally trained workers serve more than 200,000 crippled children and adults annually.

Treatment of more than 41,000 children and adults with speech disorders is reported by the Easter Seal societies. But they comprise only a fraction of the persons in America who need treatment for serious speech defects.

Crippling last year prevented some 29-million Americans from leading what is termed a normal life, reports the Easter Seal Society. The figure represents about 15 out of every 100 of our population and, the advances of medical research and scientific findings, continues to grow at an alarming rate.

Strokes are third in frequency of causes of death in the United States, accounting for more than 200,000 deaths each year, the North Carolina Heart Association reports.

Windsors Cross community in Yadkin County.

Miss Bessie Cook and Mrs. Paul Tulbert have already made five quilts this winter. Not only do these ladies quilt for themselves; they have quilting parties for club members. Irene Brown, county extension home economics agent, reports. Three quilts, made by club members have been sold, and the money was used to improve the community building.

Distaff Deeds

BY JANICE R. CHRISTENSEN
Tells About Finland
Wanda Alphin, Rt. 4, Kinston, recently returned from Finland where she lived and worked with farm families as part of the International Farm Youth Exchange (IFYE) program.

"I lived with seven different families in different parts of the country," she told Mrs. Marguerite Kennedy, home economics extension agent, Lenoir County. "Some families were urban, some rural. They had a wide range of incomes."

Among other things Miss Alphin learned to cook Finnish foods, enjoy sauna baths, and study in Finnish schools. She said, "Finnish cities are modern and farms are becoming more so, as families buy milking machines, tractors, and other equipment. A mobile store comes into the rural areas each week to supply families with items they do not produce on the farm," she adds.

Miss Alphin found the Finns a do-it-yourself people. "Their small farms are models of self-efficiency for the families they serve," she reports.

Space Needs

Laundry equipment takes up more space than a homemaker may imagine, Mrs. Rebecca Gaddy, home economics extension agent, Anson County, says. A washer and dryer usually takes 5 feet of space; the ironing area, including table, clothes basket, and garment hanger, 7 square feet.

Spruce Up Wardrobe

"I haven't got a thing to wear," is a common complaint. However, Rachel Keisler, home economics extension agent, McDowell County, says it would be more accurate to say "I haven't got an appropriate thing to wear."

Quilting Party

Quilting is a form of entertainment and a money-making activity for two Home Demonstration Club women of the

Tortoise and Hare in Race Against the Heart Diseases

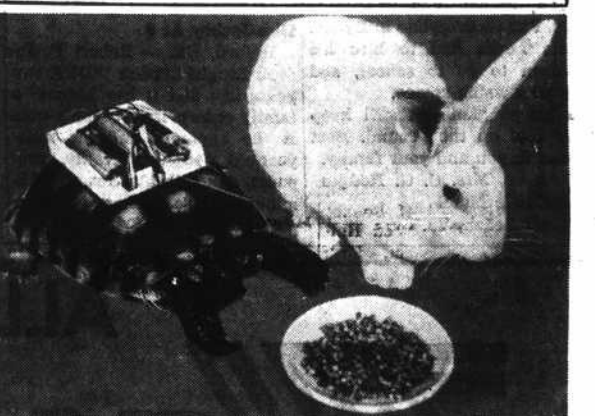

TRANSISTORIZED TURTLE carries radio transmitter which tells medical scientists at University of Washington about blood flow changes. Rabbit, being used in research on causes of heart attack, heads for cholesterol-impregnated pellets and eyes his traditional racing adversary. Projects are supported by Heart Fund dollars. The Heart Fund Campaign is conducted nationally throughout February.

Latta Johnson Realty Company

We Are Now At Our New Location
400 EAST KING STREET
Opposite Rein-Sturdivant Funeral Home
WE NEED LISTINGS
for
HOMES, FARMS, ACREAGE
We Offer Complete and Competent Service

- BRICK AND FRAME HOUSE, furnished with 2 bedrooms. Has apartment on lower floor, private entrance. Good financing. \$15,000
- NEW BRICK AND FRAME HOUSE close in. 3 bedrooms, 1 1/2 baths. \$15,000
- NEW BRICK HOUSE close in. 3 bedrooms, 1 1/2 baths, wall to wall carpet. Call us for information.
- FRAME HOUSE on paved road 5 miles out. 3 bedrooms, 1 bath, 3 acres. \$13,500
- 7 ACRES 4 miles out, good for development. \$7,500
- BRICK AND FRAME HOUSE, furnished, with an apartment on lower floor. In wonderful section. \$15,000
- GOOD 8 ROOM HOUSE, big lot near golf course. \$7,500
- NEW FRAME HOUSE, Deck Hill area. Four bedrooms, two baths, central heat. Big lot. \$12,500
- FABRIC SHOP AND REAL ESTATE. 2 bedrooms, 1 bath, garage, big road frontage. \$25,000. Fabrics stocked 10,000 will sell for 5,000. Terms.
- NEW FRAME COTTAGE, furnished. Year around occupancy. \$12,500
- 30 ACRES OF LAND. Wonderful development. 3 miles out. \$11,000

Carolyn's Flower Shop

264-8201 - 264-9493
Anything In Flowers

For GOLDS take 666