

October 31 Is Last Day To Comply With 1937 Soil Program

Farmers Still Have Time Adopt Practices Assuring Payment

NOTIFIED

Checkup Discloses Some Have Not Met All Requirements

Don't forget that October 31 is the last date on which soil-building payments can be earned under the 1937 agricultural conservation program, warns E. Y. Floyd, of State College.

Farmers who have not yet earned the full amount of their soil-building allowance still have time to earn payments by seeding winter cover crops, turning under legumes, and carrying out other practices prescribed by the program.

In checking growers' compliance, Floyd said, it has been found that a number of farmers have not yet met all requirements for growing soil-conserving crops to qualify for diversion payments.

Winter cover crops such as crimson clover, Austrian winter peas, and vetch may be sown in October to earn soil-building payments and to help qualify a grower for his diversion payment, Floyd added.

Payments offered under the program for soil-building practices will largely off-set the cost of doing these things to improve and conserve the soil, he continued.

County farm agents have notified growers of the acreage of conserving crops they still need to qualify for diversion payments and of the amount of soil-building practices needed to earn the full amount of their soil-building allowance.

Seeding crimson clover, Austrian winter peas, and vetch in October will count in the soil-conserving acreage for 1937 and also as a soil-building practice for which payment will be made at the rate of \$1.50 an acre.

Soybeans, velvet beans, or cowpeas turned under in October as green manure will earn the grower \$2 an acre as a soil-building practice.

Planting forest trees on crop land will earn \$7.50 an acre, and on other land \$5 an acre. Improving stands of timber by thinning according to methods recommended by the extension service, \$2.50 per acre.

Ground limestone or superphosphate may be applied to non-crop pasture land or in connection with the seeding of crimson clover, vetch, and Austrian winter peas.

For applying 1,000 to 5,000 pounds of ground limestone per acre, the rate of payment is \$1 per thousand pounds.

For applying 100 to 500 pounds of 16 per cent superphosphate, or its equivalent, payment will be made at the rate of 60 cents per hundred pounds.

For constructing adequate terraces where needed, payment will be made at the rate of 40 cents per hundred lineal feet of terrace.

For sub-soiling to a depth of at least 18 inches with furrows sufficiently close together to completely break the sub-soil, \$2 an acre.

Jenkins Motor Co. Display New Models

A. E. Jenkins, manager of Chas. H. Jenkins Motor Company, returned Sunday night from Pontiac, Michigan, where he attended a meeting of automobile dealers numbering over 4,000. He is expecting very soon a shipment of 1938 model Oldsmobiles and at present is proudly displaying a number of 1938 Pontiacs, one of which was driven from Michigan.

Decorative material has been received announcing new car models and the show room has been made very attractive to display and explain features of the 1938 models.

Cone Centric Tuning New Philco Feature

The most accurate tuning ever devised for the radio, with such amazing flexibility that reception of a greater number of stations is accurately gauged, now is possible after seventeen years of radio development through the new Cone Centric Tuning, introduced for the first time in the new Philco line.

Noise and distortion due to inaccurate tuning finally have been mastered through this new device, which, though highly scientific is so extremely simple that it is sweeping the radio field. It is so easy now to accurately locate any station that no matter in what part of the country it is used, the radio owner now can definitely mark any station he desires.

The station marks on the radio dial are apparently close together, say about one-quarter of an inch, yet in radio language they are 10,000 cycles apart. It is obvious that no human being could possibly consistently tune to within about one-eighty thousandths of an inch of absolute precision. Yet this is just what Cone Centric Tuning does, and it is fixed for all time. And the demand for the new system is tremendous.

Buddy Lassiter Sent To Roads For 90 Days

Pleading guilty to two charges, that of malicious destruction to property and being drunk and disorderly, Robert (Buddy) Lassiter on Friday morning in Recorder's Court was sentenced to 90 days on the roads. Sixty days resulted from the first charge and 30 days on the latter.

Lassiter, while under the influence of whiskey, deliberately broke out the windows in the store of his father, Jule Lassiter, on Oakum Street, and then surrendered to the police.

RYLAND

Miss Mary Lee Davis returned from Edenton Monday night. She has spent the past two weeks with Mrs. E. F. Francis.

Mr. and Mrs. Gilbert Wadsworth and children, of Erwin, were weekend guests of her mother, Mrs. C. A. Spivey.

Mr. and Mrs. Samuel Lane returned to their home in Richmond, Va., Sunday, after a visit with Mr. Lane's sister, Mrs. Roy Parks, and Mr. Parks. Mr. Parks carried them to Richmond, and returned home Sunday night.

Miss Gertrude Jackson visited her brother, Oliver Chappell, at Lake View Hospital, Suffolk, Va., Friday night.

Mrs. Raymond Dail and Mrs. John Irvin Chappell spent Monday with Mrs. Lloyd Chappell.

Miss Orene Outlaw visited Mrs. Will Copeland Wednesday afternoon.

Plan School Lunches Carefully



Children's Appetites Will Lag If Packing of School Lunches Permitted to Become Routine Affair

THE packing of school lunches may become a routine task because of its frequency. If the packing of the lunch is allowed to slip into a rut, the appetites at the consuming end are very apt to do the same, with the result that soon the growing children are going without many essential foods they need to carry on their school work and build strong healthy bodies.

There will always be favorites in sandwiches that seem to be the backbone of the lunch box, but faithful as they are, there is also need for variety and newness to keep the appetites from lagging. This ever present need for change may be accomplished in many different ways. Besides many tasty sandwich fillings, there are several different types of bread that lend themselves well to sandwiches.

Milk is such an important item in the daily diet it must not be overlooked in the school lunch. If not supplied at the school, it may be carried in vacuum bottles and can take several different forms for the sake of variety. Cream soups of all kinds incorporate milk to an advantage and may be carried well in a vacuum bottle. Chocolate milk and cocoa both make ideal milk beverages for a lunch box.

Following are some suggestions that may serve as a guide for lunch box menu planning. If planned in advance, the chances for better balanced menus are greater, and at the same time less effort at the last minute is required.

Sandwich Bread Suggestions

Nut bread; date nut bread; orange bread; apricot bread; fig nut bread; prune bread; Boston Brown bread; gingerbread; bran bread; whole wheat bread; rye bread; corn bread; rye bread and white bread.

Sandwich Filling Suggestions

Peanut butter and mayonnaise; peanut butter and marshmallow cream; peanut butter with minced onion; peanut butter with crisp bacon; cottage cheese with fruit preserves or jelly; cottage cheese with salmon; cottage cheese with onion and nuts; cottage cheese with chopped olives; cottage cheese with crushed pineapple.

Dessert Suggestions

Graham crackers spread with melted milk chocolate; graham crackers with peanut butter and marshmallow cream; cup cakes; fudge bars; date bars; cookies; sponge cake; cup custards; tapioca; corn starch and chocolate puddings; fruit tarts; fresh fruits; hard candy and milk chocolate.

Food Extras

Lettuce rolls filled with meat or vegetable filling; stuffed celery (cheese spreads); potato cakes; open-faced sandwiches in animal shapes; whole corn stuffed with meat filling; raw vegetables—carrot, tomato; fruits—apples, pears, peaches, plums, oranges and bananas.

Isaac Byrum and T. L. Ward were in Edenton Monday on business. Mrs. C. W. Ward and Miss Avis Ward, from near Sign Pine, and Mrs. R. S. Ward spent Tuesday with Mrs. Harriett Parks. Miss Evelyn Jordan visited Miss

Thelma Ward Tuesday afternoon. Mrs. R. S. Ward and daughter, Lelia Faye, spent Monday in Edenton. Mrs. H. N. Ward, Mrs. R. S. Ward and Miss Elizabeth Eason visited Mrs. Herbert Lane Saturday afternoon.

Now Is the Best Time to Sow
WOOD'S SPECIAL
Grass and Clover Mixtures
 Special Mixture for Every Type of Soil
Permanent Pasture Mixtures, Nos. 1 to 5
 For Abundant Nutritious Grazing Throughout the Year
Permanent Hay Mixtures, Nos. 6 to 9
 For Bumper Hay Crops
 Sow 30 to 35 Pounds Per Acre
 \$17 Per 100 Lbs., Sacked, F. O. B. RICHMOND, VA.
 Ask for WOOD'S CROP SPECIAL

T. W. WOOD & SONS

Good Second-hand Peanut Bags For Sale

These bags are of the same quality that proved so satisfactory to the many farmers who used them last year. They are not perfect, but we consider them better and more uniform in size than most of the so-called "re-built" bags. Stop by and look them over... and get our prices. It may result in a considerable saving to you.

The Edenton Peanut Co.

PHONE 34 EDENTON, N. C.



A completely new kind of radio... with complete tuning perfection! That's the 1938 Double-X Philco. The Philco Automatic Tuning Dial is on an Inclined Control Panel... inclined so you can tune with ease and grace. Standing or sitting, a single glance shows the call letters of your favorite stations! With a single motion, Philco Automatic Tuning gets them! And the Philco Foreign Tuning System brings you unsurpassed overseas reception.

Never before such an outstanding radio! Never before such remarkable reception... such glorious tone... such beautiful cabinetry! Come in... see, hear and tune a new Double-X Philco. We'll put one in your home for only

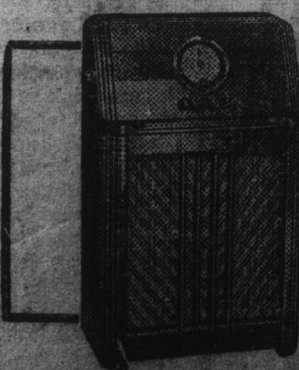

PHILCO 7XX* Inclined Control Panel, Cone-Centric Automatic Tuning, Inclined Sounding Board, Concert Grand Speaker, 3-Point Tone Control, Philco Foreign Tuning System and a host of other features. Handsome hand-rubbed cabinet with protective back shield. Record breaking value! Less aerial



PHILCO 116XX* Radio's finest! Inclined Control Panel, Automatic Tuning, Magnetic Tuning, High-Fidelity Audio System, Inclined Sounding Board, Acoustic Clarifiers, Cathedral Speaker, Philco Foreign Tuning System with Spread-Band Dial. Gorgeous cabinet with protective back shield. Less aerial

*Sold only with Philco High-Efficiency Aerial to insure greatest foreign reception.

NOTICE!

The Tax Books for 1937 are now in my hands for collection. On taxes paid in October, there will be a discount of 1 per cent; November, one-half of 1 per cent. There will be no discounts for the months of December and January.

On all taxes paid after February 1st, there will be the usual penalty.

J. A. Bunch
 Sheriff of Chowan County

QUINN FURNITURE COMPANY

Edenton, N. C.

THE ONLY PLACE TO BUY A QUINN WARDEN FOR YOUR RADIO