

Homecoming Of Church Of God Next Sunday

Homecoming of the Church of God will be celebrated at the McClood Camp Ground at the southern end of Albemarle Sound bridge on Sunday, May 30. The service will be in ses-

sion all day, featured with special music and ministers from several states preaching. The public is cordially invited to attend.

Generosity is the flower of justice. —Nathaniel Hawthorne.

NOTICE OF SALE OF PROPERTY FOR DELINQUENT TAXES

The undersigned, Sheriff of Chowan County, will offer for sale at public biddings to the highest bidder, on Monday, June 7, 1948, at 12 o'clock noon, at the Court House door in Chowan County, the following property for non-payment of 1947 taxes. The amount represents the amount of tax due, plus interest and costs.

FIRST TOWNSHIP—WHITE	
Dorothy Moore Ballenger, 1 lot N. E.	\$ 5.08
Mrs. Annie Barrow, 1 house, Johnson Street	6.21
George B. Barrow, 1 house, Johnson Street	13.36
J. W. Barrow, 3 lots, North Edenton	4.13
M. D. Blanchard Estate, lots, Eden Heights	3.26
Joe Bunch, Jr., 1 1/2 acres, lot and house, Hertford Road	15.51
Mrs. Annie Byrum, 1 lot, North Edenton	3.15
Mrs. Eddie Cohoon, 1 lot, North Edenton	2.12
Arthur and Hattie Chappell, 1 house, East Eden Street	101.29
Mrs. S. A. Charriner, 1 lot, North Edenton	1.96
C. W. Davenport, 140 acres Bonner, balance	9.33
Donald Faircloth, 1 house, Cabarrus Street	27.13
S. A. Forehand, 1 house, Oakum Street	25.78
E. L. Halsey, 1 house, Badham Road	23.52
J. B. Harrison and wife, 1 house, Granville and Gale Streets	52.73
Jasper Holmes, 1 house, Cabarrus Street	30.35
Ed Kemp, 1/2 lot, North Edenton	3.15
George W. Leary, 1 house, Queen Street	28.11
Leon G. Leary, 1 house, Moseley Street	28.16
Frank Miller, 23.9 acres Jones land (balance)	37.50
W. T. Phelps, lots, North Edenton	4.01
Mrs. Henry Powell, 1 house, North Broad Street	50.84
Mrs. George Shelton and Mrs. Lester Todd, bal, 1 store Broad Street; 1 store, King Street	49.16
J. C. Snydam, 2 lots, North Edenton	3.94
Charlie Swanner, 1 house, East Queen Street	27.23
S. B. Ward, 6 lots, Dixon	15.62
S. A. White Estate, 1 house, West Eden Street	23.76
T. L. White Estate, 1 lot, Eden Heights	1.67
J. E. Winslow, lots, Dixon; store, Hancock; station	12.87
FIRST TOWNSHIP—COLORED	
Julia Arterbridge, 1 house, East Albemarle Street	\$ 23.76
T. B. Baker, house, North Oakum Street	19.23
Hattie and Irma L. Banks, 1 house, East Freemason Street	11.30
Charlie E. Bembry, 4 1/2 acres Spruill land	31.44
Jerry Bembry Estate, lot, Hicks Street	2.70
Sadie and Mabel Bembry, 1 house, East School Street	9.61
W. M. Bembry, 1 house, West Albemarle Street	22.20
Miles Blanchard Estate, 2 lots, Eden Heights	3.26
Annie Blount and Bessie Miller, 1 lot, Peterson Street	3.09
Evevena Blount, 1 lot, Rider	1.96
Frank Blount, 1 house, Peterson Street	2.23
George Blount, 1 lot, East Freemason Street	10.17
Leander Blount, 1 house, West Peterson Street	11.53
Pattie Blount, 1 house, East Peterson Street	2.23
Albert Branch Estate, 1 lot, Oakum Street, 1 house, E. Freemason St.	12.15
H. L. Brewer, 1 house, E. Freemason St.; 1 lot, E. Freemason St.	19.98
Burial Society, 1 lodge on Granville Street	4.50
Elishia Burke Estate, 2 1/2 acres Burke	2.81
Henry Burke Estate, 1 house, East Freemason Street	5.07
O. C. Carter, 10 acres Warren-Rumble	10.13
Edward Cherry Estate, lot, Rider	1.67
Emma Cox Estate, 1 house, Carteret Street	6.21
W. H. Creevy, 1 house, E. Gale St.; 1 house, E. Gale Street	56.64
Beatrice Dicks Estate, 1 house, East Hicks Street	5.25
Rosa Douglass, 2 lots, Eden Heights	3.26
Ada Draper, 2 lots, Eden Heights	2.23
Edward Gaskins, lot, Hicks Street	4.50
Miles Goodwin Estate, house, East Freemason Street	11.30
W. E. Goodwin, 1 house, Rider Lane	5.53
Laura and Elizabeth Griffin, house, West Gale Street	3.94
Mary Gussom Estate, lot, Church Street	5.53
George Halsey, 1 lot, Albemarle Street	4.76
Vernon Halsey, 2 houses, E. Albemarle St.; 1 store, Albemarle St.	40.97
Lillian Halsey, 1 lot, Peterson Street	4.43
John Quincy Haughton, 1 lot, Freemason Street	3.09
Solomon Haughton Estate, house, School Street	3.26
Will Hill, 1 house and lot, Albania	10.47
Aggie Taylor Holley, 2 houses, E. Church St.; house, E. Carteret St.; lot, Oakum and Hicks St.; lot, Church St.; lot, Albemarle Street, balance	30.15
Will Honeyblue Estate, 12 acres, Hertford Road	7.90
Martha Jackson, 1 house, Granville Street	3.94
J. B. Jenkins, 1 lot, West Albemarle Street	4.40
Lemuel Jenkins Estate, 4 1/2 acres, Paradise	7.04
Delia Johnson Estate, 1 acre, Paxton Road	3.37
John Y. Johnson, 1/2 acre White	2.41
John Jordan, shop, East Carteret Street	20.86
K. P. Jordan Estate, 1/4 acre Albania; 8 acres Jordan Estate	5.86
Martha L. Jordan Estate, 1 lot, Peterson Street	3.84
Hessie Lee, 1 house, East Albemarle Street, balance	10.81
Claudia Skinner Lewis, 1 1/4 acres, house, Albania, balance	6.76
Charles Lowther Estate, 1/2 acre Nixon land	2.70
H. L. Manley, 2 lots, Eden Heights	11.43
Thomas J. Mayo Estate, 20 acres Mayo land	4.40
Emily Mullen, 7 acres home place	6.76
James McCleave, 3 1/2 acres White-Bond; 1 acre Rumber land	5.84
William C. Nixon, 1/4 acre Ricks	10.03
People-Consumers Mutual Association, Inc., store, Oakum and Church	44.73
Walter Perry, 3 acres Warren	6.38
William Pearce, 1 house, Albemarle Street	8.02
Gertrude Ricks Estate, 1 lot, Rider	3.26
Elbert Riddick Estate, 1 lot, Cemetery Street	5.63
Isabella Riddick, 2 1/2 acres Burke	3.54
Pearl Riddick, 1/2 acre Paxton Road	1.95
William E. Riddick, 2 1/2 acres Burke	10.34
John W. Rollins, 1 house, East Hicks Street	12.40
I. R. Roulhac, 1 lot, East Carteret Street	4.29
Charlie Sessoms, 1/4 acre Coke, balance	3.08
Emily Skinner Estate, 1/6 acre, Hertford Road	2.23
William and Rosa Sutton, 1 house, West Carteret Street	10.30
Minnie Taylor, 2 lots, Rider Lane	7.90
Josh (Josephine) Thomason, 1 acre, Albania	5.63
John Treadwell, 2 acres H. Miller Estate	3.26
Ledell Valentine, 1 house and lot, Gale Street	12.59
W. A. Valentine, 1 house, Oakum St.; 1 lot, Carteret St., balance	19.93
John W. White, 5 acres Trotman	4.57
John W. White Estate, 1 lot, West Gale Street	3.84
J. L. Williams, 24 acres Rumble-Warren; 9 acres Biddie Wynn	20.50
Betty Wills, 3 acres Morris	3.26
Kate Worrell Estate, 1 house, Carteret Street	11.30
Sarah Wynn Estate, 1 lot, Hicks Street	4.50
SECOND TOWNSHIP—WHITE	
R. L. Ashley Estate, 5.8 acres Cisco	4.39
A. Bass Estate, 58 acres home place, balance	16.87
Mrs. Beulah Lane Boyce, 120 acres home place	26.61
Lois Bunch, 4 acres J. N. White	2.23
Emmett Byrum, 1 acre Coffield-Ashley	2.51
William E. Byrum, Jr., 3 1/2 acres Bandon	5.87
M. B. Chappell, 1 store and site	2.70
Miss C. L. Goodwin, 35 acres Goodwin	7.51
C. T. Hardison, 4 acres Evans Mill site	80.31
W. N. Jordan Estate, 40 acres Pond; 25 acres Bear Swamp; 16 acres Bear Swamp; 12 acres Bear Swamp; 1 acre Holly	27.95
Luther Lane, 36 acres John Byrum	15.80
W. A. Morris, 15 acres home place	16.21
Robert A. Perry, 36 acres Mazie Hill	14.00
Martha Twine, 30 acres C. Hill	5.53
H. R. White, 31 acres Layden; 58 acres Bear Swamp	28.64
H. V. Wilson, 26 1/2 acres home place	20.67
CORPORATIONS	
Neuse Packing Company	\$ 5.53
SECOND TOWNSHIP—COLORED	
Thomas Dillard, Jr., 3 1/2 acres Dillard	\$ 4.90
Elmer Felton, 2 acres Coston	9.77
Caroline Hurdle Estate, 1/2 acre Sandy Ridge	2.23
Ross Mehane, 1/2 acre Center Hill	2.70
R. L. Privott, 6 acres F. W. Jones	3.03
Leonard Reed Estate, 7 acres Brown-Byrum	8.25
Maggie Robinson Estate, 5 acres Blanche Dillard	2.70
Isaac Smith Estate, 35 acres Isaac Smith	9.61
THIRD TOWNSHIP—WHITE	
Maggie Bunch Estate, 1/2 acre I. C. Road	1.52
James L. Byrum, 16 1/2 acres J. D. Copeland	15.13
Jeane L. Byrum, 40 acres Wright Place	15.17
Louis A. Chappell, 1 acre W. T. Chappell	27.81

L. L. Chappell, 130 acres Gay Mfg. Co.	16.86
Bill Nixon Estate, 10 acres Nixon Place	3.26
Talmage J. Outlaw, 1/2 acre house	3.33
R. S. Ward, 60 acres H. N. Ward	35.40
Shelton White Estate, 2 acres I. C. Road	2.92
CORPORATIONS	
A. B. Houtz & Sons, Inc., timber rights	\$ 45.42
THIRD TOWNSHIP—COLORED	
George Brinkley, 12 acres Mt. Roe	\$ 8.93
George Elliott Estate, 1/2 acre Mt. Roe	2.41
W. E. Elliott Estate, 4 1/2 acres Elliott Place	3.15
Anderson Rountree Estate, 20 acres G. P. Road; 30 acres S. R. Road	13.22
Vashti White, 9 acres River Road	11.01
FOURTH TOWNSHIP—WHITE	
Hoskins Harrell, 2 1/2 acres Moran	25.62
Mrs. Henry Powell and Henry, Jr., 103 acres Powell	12.43
Pruden & Cox, 78 acres Pratt	5.52
Albert Twiddy, 1 lot and house	20.06
FOURTH TOWNSHIP—COLORED	
William Anderson Estate, 4 acres Holley Grove	\$ 1.55
Julia Arterbridge, 1 1/2 acres Lucinda Brown	1.68
Noah Bell, 2 acres Leggett	1.90
Henry Blount Estate, 7 1/2 acres Brinkley	24.21
William Blount, 1 acre Brinkley	5.43
Dan T. Bond, 60 acres Pettijohn	12.43
James E. Brown, 2 acres Holley Grove	16.41
Robert Brown and Wife, 9 1/2 acres Holley Grove; 25 acres Holley Grove	17.07
William Carter Estate, 1 acre Holley Grove	1.38
Andrew Clark Estate, 9 acres Holley Grove; 8 acres Holley Grove	10.58
Martha Collins Estate, 12 acres Leggett	4.16
James E. Coston, 1 acre Holley Grove	1.20

Russell Cox, 13 1/2 acres Paige	18.49
Mary Ford, 1 acre White House	1.28
Charles Clifton Granby, 10 acres Tigerville	20.16
Clarence Harris, 2 1/2 acres Holley Grove	1.39
William Honeyblue Estate, 29 1/2 acres Paige	7.18
Sarah Hoskins, 3 acres Woodside	1.44
John Jordan, 3.1 acres Paige land	1.44
Fred Lawrence Estate, 5 1/2 acres Holley Grove; 8 acres Holley Grove	7.62
William McClenny, 2 acres Holley Grove	1.38
Bennie Newby, 7 acres Roberts	6.73
Claudia Newby, 12 acres Leggett Place	3.59
Harry Nixon, 36 acres Hester-Nixon	30.00
Joseph Nixon, 8 acres Pratt; 35 acres Collins; 8 acres Holley Grove; 12 acres Pratt; 32 acres Alfred Norcum	28.19
Primous Nixon, 29 acres Spruill; 20 acres Stillson	14.45
Melton Norman Estate, 35 acres Leggett Place	12.43
Robert Norman Estate, 20 acres Leggett Place	4.50
Joseph Outlaw, 2 1/2 acres Woodside	5.32
Alethia Jane Overton, 17 acres Holley Grove	3.03
Noah Overton, 5 acres Holley Grove	1.67
Fannie Paxton and Others, 1 1/2 acres Lucinda Brown	1.67
Walter Paxton, 1 1/2 acres Lucinda Brown	1.67
George Roberts, 40 acres Woodside	18.97
Charlie Simpson and Others, 112 acres Long Place	51.19
George A. Skinner, 10 acres Roberts	13.22
Martha White, 1 acre White House	2.40
Arthur Wills, 6 1/2 acres Holley Grove	1.85
Joseph C. Wills, 44 acres Holley Grove	30.87
W. B. Wills Estate, 7 acres Holley Grove	1.90
Laura Winborne, 2 1/2 acres Jones Lee	1.96
David Wynn, 4 1/2 acres Spruill	10.56

A GREAT NEWSPAPER BACKS FORMER GOVERNOR J. MELVILLE BROUGHTON FOR THE UNITED STATES SENATE

Editorial from the Wilmington (N. C.) Sunday Star-News

"LET THE PEOPLE CHOOSE"

The best of all indicators of what may be expected of a man seeking a great responsibility is his past record in a comparable position.

As the candidates go before the people of North Carolina in the current political campaign, the thought expressed most often about this or that one is in the form of a question—What has he done to prove that he is capable of the new role he seeks in public service?

And of all before those voters today, none has a better answer than J. Melville Broughton, North Carolina's war-time governor who is now a candidate for nomination to the United States Senate in the May 29 Democratic primary.

That answer is in the form of a record of progressive public service unsurpassed in North Carolina in recent years. Now is an appropriate time to review it briefly. As we do, twelve outstanding achievements highlight his administration as the state's Chief Executive from January 7, 1941 to January 4, 1945, one of the most critical periods in the state's modern life.

These accomplishments, in which every citizen benefited, are:

Enactment of teacher and state employes retirement law; Legislation adding 12th grade to the public school system; Nine month school law; State aid to public libraries; Reorganization of state hospitals and correctional institutions under consolidated boards; removal of sales tax from all food for home consumption; enlarged appropriations for agricultural experiment and research; notable expansion of the schools of dairying and agriculture and the textile and engineering schools at N. C. State College; establishment of the first State vocational school in the history of the state, being the textile school in Gaston County; inaugurated broad program of mineral research and development of mineral resources; organization of Civilian Defense program during the war, and launching of movement for broad medical care and hospital program and appointment of commission to recommend appropriate legislation, which recommendations were later enacted into law.

For an administration to have done so much for its state in a four-year period means that its leader was not only keenly aware of the varied and numerous needs of the people, but had the outstanding ability to do something about fulfilling them. It is most difficult to recall a North Carolinian better informed than Mr. Broughton on the state's people, their problems and, most important, their future destiny in one of the great commonwealths of the republic.

His return to the role of private citizen has not diminished his forceful interest in his state.

The past years have seen him using his fine talents and valuable time in behalf of expansion of industry, development of state ports, betterment of agriculture and numerous other concerted programs to improve all North Carolina.

His campaign, conducted with all the dignity befitting the office he seeks, is based on one theme—Let the people choose.

"The people of the state will determine whether or not my experience and service as Governor, legislator and in other public capacities qualify me to serve as their representative in the Senate of the United States," Mr. Broughton said in his original announcement. "My campaign will be addressed to the people. Gubernatorial appointment, under the statute, has filled the temporary vacancy caused by death; but only the people by their votes can decide who will represent them in the Senate for the full term.

"If I am nominated and elected, as I confidently expect to be, I will owe no allegiance except to the people. To their service and to the national welfare I will dedicate all the energy and ability that I possess."

On the basis of his outstanding four-year record in the state's highest office, his continuous, intense interest in the state's whole welfare and his ability and determination to serve with distinction in the world's greatest parliamentary body, we believe the people of North Carolina will choose J. Melville Broughton as their next U. S. Senator.

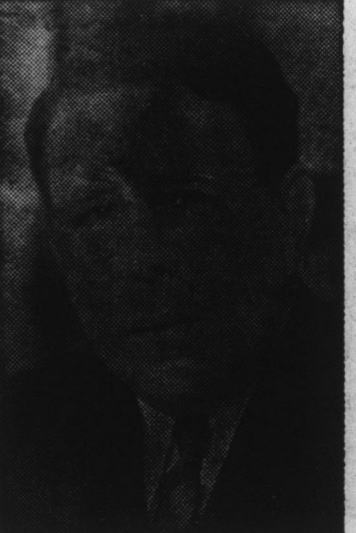

A Lifetime of Public Service as

- GOVERNOR
- LEGISLATOR
- LAWYER
- FARMER
- TEACHER
- CITIZEN

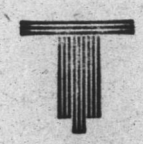

The People WILL Choose

J. MELVILLE BROUGHTON

FOR UNITED STATES SENATOR

in the DEMOCRATIC PRIMARY, MAY 29