

# Time Running Out For E, F, G Drivers To Be Examined

## Any Caught Driving After January 1 Subject To Arrest

The time is fast running out for E, F and G drivers, the Motor Vehicle Department has announced. All drivers with last names beginning with either E, F or G are required to take an examination for a new driver's license by December 31, as a part of the Highway Safety Act passed by the 1947 General Assembly. The Department reported that this group of drivers had been very slow to report, and that if they procrastinated much longer, it would mean that they would have to wait in long lines to take their tests during the last few days of December.

Department officials also announced that the 100 examining stations located throughout the State would be closed several days around Christmas, and that motorists who put off their tests might find it impossible to get them later.

There will be absolutely no extension to the deadline, the Department said, for E, F and G motorists have had since last July to get these examinations.

Beginning January 1, 1949, persons with last names beginning with H, I, J and K will begin taking their tests. Taking drivers, in alphabetical groups, the re-examination program will be completed June 30, 1951.

The Department reported that any E, F or G driver caught driving on an old license after January 1 will be found guilty of a misdemeanor and will be subject to a fine of not less than \$25 or 30 days imprisonment, or both, in the discretion of the court.

### MISCELLANEOUS SHOWER

A miscellaneous shower was given at the home of Mr. and Mrs. Thomas E. Winslow, honoring Mrs. Gordon Winslow, formerly Miss Frances Winslow, on Tuesday night, November 30. The house was beautifully decorated with a Christmas color scheme. Miss Lucille Winslow, sister of the honoree, acted as hostess. Several prizes were awarded, with Mrs. Worth Hare winning door prize. Miss Miriam Scott was present and took pictures of the scenery and guests. The honoree received many beautiful and useful gifts.

Those present and sending gifts were Mr. and Mrs. Gordon Winslow, Mr. and Mrs. T. E. Winslow, Mrs. Laura Mansfield, Mr. and Mrs. Carlton Nixon, Mrs. B. C. Hare, Mrs. Worth Hare, Mrs. Lester Griffin, Mrs. Clarence White, Mr. and Mrs. Thomas E. Francis, Mr. and Mrs. Louis Francis, Mrs. Wesley Chesson, Mrs. Bristow Perry, Mrs. Myrtle Tynch, Mrs. Guy Toppin, Mr. and Mrs. M. H. Chappell, Mr. and Mrs. Freeland Copeland, Mr. and Mrs. Elvin Spivey, Miss Lucille Winslow, Miss Shirley Winslow, Miss Evelyn Chappell, Miss Louise Chappell, Miss Geola Ward, Miss Flora Mae Hare, Miss Louise Mansfield, Miss Jane Mansfield, Miss Anna Martha Spruill, Miss Dot Dail, Delois Chappell, Isis Hare, Paul Chappell, Leroy Spivey, Billy Nixon.

## TAYLOR THEATRE

EDENTON, N. C.  
SHOWS CONTINUOUS EVERY DAY EXCEPT SUNDAY

Thursday and Friday, December 9-10—  
Burt Lancaster and Barbara Stanwyck in "SORRY, WRONG NUMBER"

Saturday, December 11—  
Roy Rogers and Andy Devine in "GRAND CANYON TRAIL"

Sunday, December 12—  
Charles Boyer and Yvonne De Carlo in "CASBAH"

Monday and Tuesday, December 13-14—  
Edward G. Robinson and John Lund in "NIGHT HAS A THOUSAND EYES"

Wednesday, December 15—  
Double Feature  
Paul Langton in "FIGHTING BACK"  
— Also —  
Scotty Beckett in "MICHAEL O'HALLORAN"  
SUPERMAN

Tom Francis, W. E. Goodwin, A. N. Winslow, Pete Adams and Roy Chappell.  
Delicious refreshments were served.

## Farmers Warned About Butchering

### Urged to Take Precautions Against Erysipelas Among Swine

Farmers butchering hogs this winter are warned to take special precautions to protect themselves against swine erysipelas if the disease is known to exist on their farms.

"On farms where swine erysipelas is a problem, the danger of infection should not be overlooked at butchering time," the American Foundation for Animal Health reported. "In human beings, swine erysipelas germs cause a disease called erysipeloid, characterized by painful skin lesions and other complications.

"The germ enters the system chiefly through breaks and bruises in the skin.

"Therefore, if erysipelas has been or may be present in the herd, the handler should protect his hands and arms by washing and disinfecting them thoroughly after each animal is butchered."

The danger of human infection was cited as just an added reason for farmers to watch their swine for symptoms of erysipelas and to combat it promptly if it appears.

"Symptoms of this disease in swine include scaly, dry, reddened skin; sloughing off of pieces of the ears and tail; swollen joints and snouts, lethargy and a high temperature," the American Foundation said.

"Unless the trouble is diagnosed promptly, and infected animals isolated, it may run quickly through a herd, killing many hogs and making others unprofitable for market. Moreover, swine erysipelas may also infect other types of livestock and poultry."

### COTTON ADVANCES

Cotton prices advanced around 3.00 per bale during last week as export market activity and mill buying increased. Middling 15/16 inch cotton averaged 32.22 cents per pound on Friday, December 3, as compared with 31.62 a week earlier and 35.71 a year ago.

## High School News

By GLENN RAE TWIDDY

The girls' basketball team is scheduled to have a game with Bethel Wednesday, December 15th. Coach Ruth Byrum is trying to schedule a game with Hertford next. The game with Bethel will be played in the Edenton Armory. The boys will also have their first game with Bethel.

The Glee Club sang in the auditorium Tuesday night at 8 o'clock. Among their numbers were Christmas carols and other selections.

The freshman class gave their program in the auditorium Friday morning. The Beta Club welcomed their new members into the club. This is a very worthwhile organization and only students with an average grade of 90 or more are permitted to join. The boys in the Monogram Club are going to sponsor a Negro Minstrel soon.

The Student Council had their regular Wednesday morning meeting with the vice president, Lucy Coffield, presiding. A committee that the president appointed will draw up a schedule so that different classes will go out and pick up waste paper.

## ASTHMA

Don't let coughing, wheezing, recurring attacks of Bronchial Asthma ruin sleep and energy without trying MENDACIO, which works thru the blood to reach bronchial tubes and lungs. Usually helps nature quickly remove thick, sticky mucus. Thus alleviates coughing and aids freer breathing and better sleep. Get MENDACIO from druggist. Satisfaction or money back guaranteed.



## Mrs. Barlow Harrell Dies After Long Illness

Mrs. Barlow Harrell, aged 70, died at her home in North Edenton Saturday afternoon at 5 o'clock. Deceased was a native of Shiloh in Camden County, but had made her home in Edenton for many years.

Besides her husband, Mrs. Harrell is survived by one son, Wilborne Harrell of Edenton; three brothers, J. A. Curran of Edenton, Frank Curran of Jacksonville, Fla., and Barlow Curran of Jackson, Miss., and two sisters, Mrs. S. C. Mills and Mrs. R. A. Chappell, both of Edenton.

Funeral services were held Sunday

afternoon at 3 o'clock at the Quinn Funeral Home, with the Rev. R. N. Carroll, pastor of the Baptist Church, officiating.

Pallbearers were George Hoskins, West Byrum, J. Clarence Leary, J. W. White, T. Wallace Jones and O. B. Perry.

## Pecan Girdlers Doing Damage In Chowan

Infestation of pecan girdlers seems to be much heavier than usual this fall, judging by the large number of detached branches being found under the trees, according to County Agent C. W. Overman.

Owners of pecan trees have been advised to pick up and burn these

branches as fast as they fall in an effort to destroy the eggs which have been laid in the branches. Chowan County's crop of pecans is quite varied. Some trees are making good yields while others are making little or none.

## Birth Stone Rings

LADIES' AND MEN'S

— at —

## CAMPEN'S

JEWELERS

# No maybe about it! You need this Water Heater!

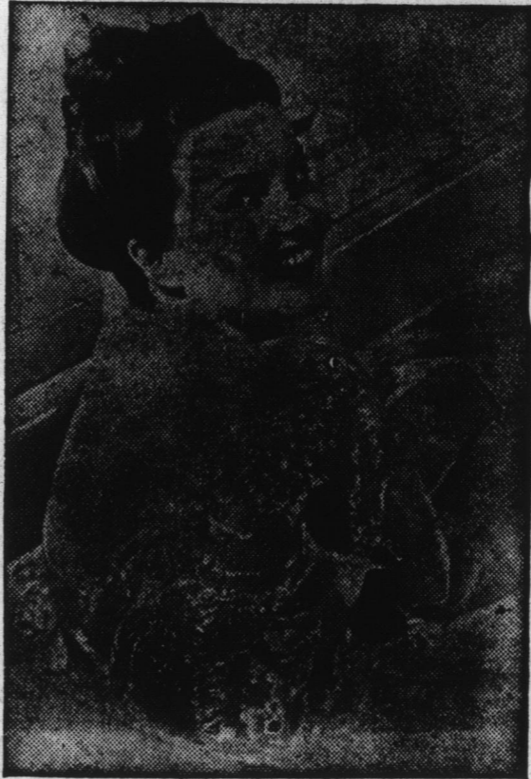

It's electric! It's automatic! It's backed by General Electric's 10-year protection plan!

If you want plenty of hot water all the time — you really need the General Electric Automatic Electric Water Heater!

Its famous Calrod® heat-wrap unit and three inches of nonflammable Fiberglas insulation (surrounding the tank) combine to keep operating costs at rock bottom!

No fuses! No chimneys! No fire to go out! Beautiful sparkling enamel on the outside — dependable, efficient on the inside! A cold-water baffle keeps incoming cold water away from already heated water. A special heat trap holds the heat in the water!

All this and a General Electric ten-year protection plan, too. Come in and see it today!

Trade-mark Reg. U. S. Pat. Office.



WATER HEATERS

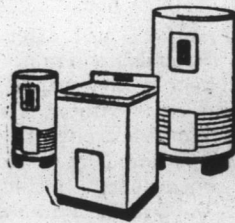

## Quinn Furniture Company

EDENTON, NORTH CAROLINA

## Eden Theatre

EDENTON, N. C.  
Week Day Shows 7 and 9 P. M.  
Saturday Continuous From 1:30  
Sunday 3:30 and 9:15 P. M.

Thursday, December 9—  
Robert Taylor and Irene Dunne in "MAGNIFICENT OBSESSION"

Friday and Saturday, December 10-11—  
Ralph Byrd and Wanda McKay in "JUNGLE GODDESS"

Sunday and Monday, December 12-13—  
Ann Sheridan and Robert Cummings in "KING'S ROW"

Tuesday and Wednesday, December 14-15—  
Buster Crabbe and Fuzzy St. John in "WILD HORSE PHANTOM"

## MIDWAY

Drive-In Theatre  
ON U. S. HIGHWAY NO. 17

ADMISSION—30c  
Children Under 12 Free

Shows Friday, Saturday and Sunday Nights Only

Friday and Saturday, Dec. 10-11—  
James Craig in "MAN FROM TEXAS"  
"Much To Do About Mutton"  
Serial No. 9

Sunday, December 12—  
Robert Young and S. Hayward in "THEY WON'T BELIEVE ME"  
"Pluto's Blue Note"

Friday and Saturday, Dec. 17-18—  
John Hall and Evelyn Wakers in "LAST OF THE REDMEN"  
"Uncultured Vultures"  
Serial No. 10

## Bargains Galore! Festival of Money-Saving Specials!



KINGAN'S 12-OZ. CAN LUNCHEON MEAT  
**K. P. 43c**

AYDLETT'S 1-LB. CELLO  
**CHOCOLATE DROPS, lb. .33c**

HEADQUARTERS FOR  
**Fruit Cake Ingredients**

DUKE'S Mayonnaise, pt. 45c  
ASSORTED Jello . . . 2 for 15c  
BAKER'S 12-OZ. BAR Chocolate . . . 41c  
DURKEE'S SHREDDED Coconut, 1 lb. . . 53c  
Extra Large 1-lb. Cello Diamond Walnuts . . . 49c  
SUN MAID 15-OZ. PKG. Seedless Raisins 18c

McCormick 2 oz Vanilla 37c  
FOOD COLOR 23c



HARRELL'S SMALL SMOKED TENDERIZED Picnics lb. 49c

U. S. NO. 1 WHITE POTATOES . . . . . 10 lbs. 39c

PLACE YOUR ORDER NOW FOR YOUR  
**Christmas Turkey**

TINY TIM NO. 2 CAN Shoe Peg Corn . . 19c  
HARD MIXED 1-LB. CELLO Xmas Candy . . . 25c  
Large Washed 1-lb. Cello Brazil Nuts . . . 40c  
FOR YOUR BAKING Crisco, 3-lb can \$1.17  
FLAKO PACKAGE Pie Crust . . . 17c  
40-OZ. PKG. Bisquick . . . 47c

NBC 12-OZ. PKG. Vanilla Wafers . . 32c  
COOKING, ALL PURPOSE Wesson Oil, pt. . . 39c  
FREE-RUNNING MORTON Salt . . . . . 2 for 17c  
TABLE SIZE Napkins . . 2 for 25c  
FRANKLIN 1-LB. PKG. 4xx Sugar . . . 11c  
FACTORY PACK Sugar, 10 lb. bag 89c

## Guaranteed Meats

CENTER CUT PORK CHOPS, lb. . . . 63c  
WESTERN SIRLOIN, T-BONE STEAK, lb. . . . 79c  
LEAN VEAL CUTLETS, lb. . . . 89c  
LUTER'S BAG SAUSAGE, lb. . . . 45c

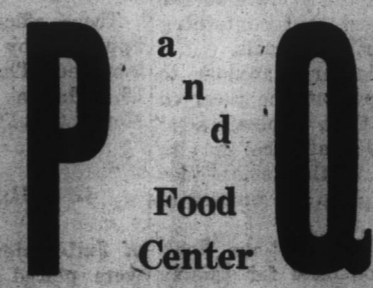

## Garden Fresh Produce

FANCY FLORIDA TENDER SNAP BEANS . . . . . 2 lbs. 29c  
RED RIPE CALIFORNIA SLICING TOMATOES 2 lbs. 45c  
LOCAL TENDER GREEN ONIONS, bunch . . 10c  
LONG ISLAND WHITE LARGE CAULIFLOWER, head . . . 27c