

Aid Offered To File Income Tax Returns

Deputy Collector Robbins Announces His Schedule

Deputy Collector John N. Robbins, of the Windsor branch office of the Collector of internal revenue, will be in the Edenton post office building on February 4, 6, 11, 13, 14, 18, and 25th for the purpose of assisting taxpayers in the preparation and filing of their Federal income tax returns, instead of the regular Monday morning schedule that was observed during the month of January. During the last two weeks of the filing period from March 1st to March 15th, Deputy Collector Robbins will visit the Edenton post office only twice to assist taxpayers, as regulations require that he spend as nearly all of his time as possible in the Windsor office. The two dates for assisting Edenton taxpayers in March will be the 3rd and 10th.

A daily time-table of 9:30 A. M., to 12:45 P. M., and 1:30 P. M., to 4:30 P. M., will be adhered to as closely as possible for the convenience of Edenton taxpayers requiring assistance with their Federal income tax returns on the dates mentioned above, except that Deputy Collector Robbins will not be at the Edenton post office building after 12:45 P. M., on February 6th, having scheduled an appointment at the Blades Lumber Company offices here on that afternoon for the purpose of assisting employees of the company with their returns.

Also, the deputy collector will spend the day of February 7th at the M. G. Brown Company, Inc., assisting employees there.

Arrangements have been made with the Edenton post office to use the lobby of the building in case the number of people coming for income tax assistance should be too large for accommodation downstairs. Otherwise, the deputy collector will be working in the office of the county agriculture agent, C. W. Overman, on the basement floor of the post office building.

The Bureau of Internal Revenue is urging all taxpayers to file as early as possible and try to avoid the last-minute rush.

Every person with \$660 or more of income in 1951 before allowing for exemptions and deductions is required to file a Federal income tax return. In the case of income from the practice of a trade, business or profession, this means gross income.

Many people who had less than \$600 but more than \$400 income from self-employment should file an income tax return and pay the social security tax due on self-employment income.

This new social security tax on self-employment earnings is compulsory with self-employed people, with the exception of farmers, doctors, lawyers, accountants, architects, ministers, public officials, and others specifically exempt by law. The tax is based on the income tax return "Schedule C" at 2 1/2 per cent of the net profit and paid at the same time and in the same manner as income tax.

on amounts of self-employment net profits between \$400 and \$3600. Salaried people should attach original withholding statements (Form W-2) from all employers to their income tax returns.

He that hath right, fears; he that hath wrong, hopes. —John Ray.

Legal Notices

EXECUTOR'S NOTICE

Having qualified as executor of the Estate of C. C. Ward, deceased, late of Chowan County, North Carolina, this is to notify all persons having claims against the estate of said deceased to exhibit them to the undersigned at Route 1, Whaleyville, Va., on or before the 28th day of January, 1952, or this notice will be pleaded in bar of their recovery. All persons indebted to said estate will please make immediate payment.

This 28th day of January, 1952.
O. C. WARD,
Executor of C. C. Ward Estate
Jan 21, Feb 7, 14, 21, 28 Mar 6

North Carolina In The
Chowan County Superior Court
Mattie Rea Warren,
plaintiff
vs.
Cecil Warren,
Defendant.

NOTICE SERVING SUMMONS BY PUBLICATION

The defendant above named will hereby take notice that an action entitled as above has been commenced in the Superior Court of Chowan County, North Carolina, for the purpose of obtaining an absolute divorce from the said defendant upon the grounds of abandonment and separation for the statutory period of two years; and the said defendant will further take notice that he is required to appear at the office of the Clerk of the Superior Court of said county, in the Court House in Edenton, N. C., within twenty days after February 7th, 1952, and file a written answer or demur to the relief demanded in the Complaint in said action, or the plaintiff will apply to the Court for the relief demanded in said Complaint.

This 5th day of January, 1952.
(S) LENA M. LEARY
Assistant Clerk Superior Court
Chowan County, North Carolina.
Jan 10, 17, 24, 31

North Carolina
Chowan County

NOTICE

The undersigned, having qualified as Administratrix of the Estate of Harold W. Gilmer, deceased, late of Chowan County, this is to notify all persons having claims against said estate to present them to the undersigned on or before the 10th day of January, 1952, or this notice will be pleaded in bar of their recovery. All persons indebted to said estate will please make immediate payment to the undersigned.

This 10th day of January, 1952.
DOROTHY GILMER WARREN
Administratrix
By: John W. Graham, Attorney
Jan 10, 17, 24, 31, Feb 7, 14

North Carolina
Chowan County

The undersigned, having qualified as Executor of the estate of Mary Badham, deceased, late of Chowan

County, this is to notify all persons having claims against said estate to present them to the undersigned on or before the 28th day of December, 1952, or this notice will be pleaded in bar of their recovery.

All persons indebted to said estate will please make immediate payment to the undersigned.

This 27th day of December, 1951.
FRANK WOOD, Executor.
Edenton, N. C.
Herbert Leary, Attorney.
Jan 8, 10, 17, 24, 31 Feb 7

ADMINISTRATRIX'S NOTICE

Having qualified as administratrix of the Estate of John Henry Yates, deceased, late of Chowan County, North Carolina, this is to notify all persons having claims against the estate of said deceased to exhibit them to the undersigned at Edenton, North Carolina, on or before the 10th day of January, 1952, or this notice will be pleaded in bar of their recovery. All persons indebted to said estate will please make immediate payment.

This 10th day of January, 1952.
RUBY YATES LASSITER,
Administratrix
Estate of John Henry Yates.
Jan 10, 17, 24, 31, Feb 7, 14

NOTICE OF SALE

By virtue of the authority contained in that certain Deed of Trust executed on the 14th day of April, 1947, by Hoskin S. Bass, Jr., and wife Hilda S. Bass, to H. D. Bateman, Trustee, and recorded in Book 57, Page 43 of the Public Registry of Chowan County, N. C., default having been made in the conditions thereof, the undersigned, substitute Trustee, will on the

"LET GEORGE DO IT" FOR RENT

One three bed-room house, two baths, living room, dining room and kitchen. Lot 100 x 100. \$65.00 month.

One two bed-room house, living room and kitchen; outdoor toilet, 5 miles from Marine Base, Pea Ridge section. \$32.50 month.

Twiddy's Insurance & Real Estate Co.
PHONE 413

28th day of February, 1952, at twelve o'clock, Noon, at the Court House door of Chowan County, North Carolina, offer for sale at public auction to the highest bidder for cash, the following described property:—

All that certain lot or tract of land lying and being in the city of Edenton, County of Chowan and State of North Carolina and more particularly described and defined as follows: Beginning at a point on the Southwest corner of Court and Church Street;

thence along Church Street North 71 deg. West 66 feet; thence parallel with Court Street 19 deg. West 77 feet; thence parallel with Church Street South 71 deg. East 66 feet to Court Street; thence along Court Street North 19 deg. East 77 feet to the point of beginning, according to plat of W. J. Berryman, Surveyor, Edenton, N. C., dated April 17, 1947. A deposit of five per cent of the amount bid will be required of successful bidder at the hour of the

sale. This notice dated and posted this 28th day of January, 1952.
W. A. WORTH, Trustee.
Jan 31, Feb 7, 14, 21

TAYLOR THEATRE

EDENTON, N. C.
Week Day Shows Continuous From 3:30
Saturday Continuous From 1:30
Sunday 2:15, 4:15 and 9:15

N. J. GEORGE
Thursday and Friday,
January 31-February 1—
Betty Davis and
Harry Sullivan in
"PAYMENT ON DEMAND"
E. L. KNOX

Saturday, February 2—
George Montgomery and
Gale Storm in
"TEXAS RANGERS"
GUS SPRUILL

Sunday and Monday,
February 3-4—
Doris Day and
Danny Thomas in
"I'LL SEE YOU IN MY DREAMS"
PERCY M. HARRELL

Tuesday and Wednesday,
February 5-6—
Double Feature
Frankie Lane in
"SUNNY SIDE OF THE STREET"

—also—
Jon Hall in
"CHINA CORSAIR"
ERVIN SAUNDERS

EDEN THEATRE

EDENTON, N. C.

Friday and Saturday,
February 1-2—
Tyrone Power and
Henry Fonda in
"JESSE JAMES"
JOHN G. FLETCHER

NOTE: If your name appears in this ad you will receive a free pass to one of the theatres by calling at The Chowan Herald office.

Co-op Black Hawk - BEST Farm Tractors

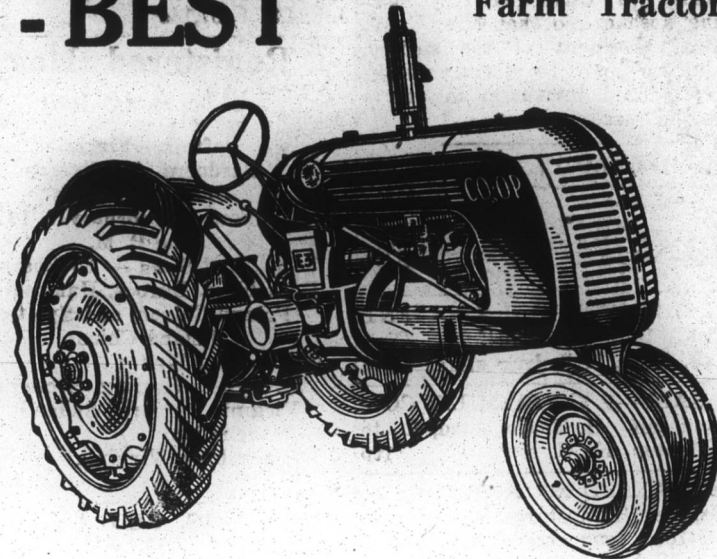

... featuring —Real Farming Economy

2 Sizes—Both Champions in Power and Economical Operation. The E-3 and E-4 Farm Tractors Offer You MOST For Your Implement Dollar See US NOW FOR IMMEDIATE DELIVERY

CHOWAN FARMERS EXCHANGE

Dealer - Agent
North Broad Street Phone 346 Edenton

Here Friday!

THE GREATEST CAR EVER BUILT IN THE LOW-PRICE FIELD

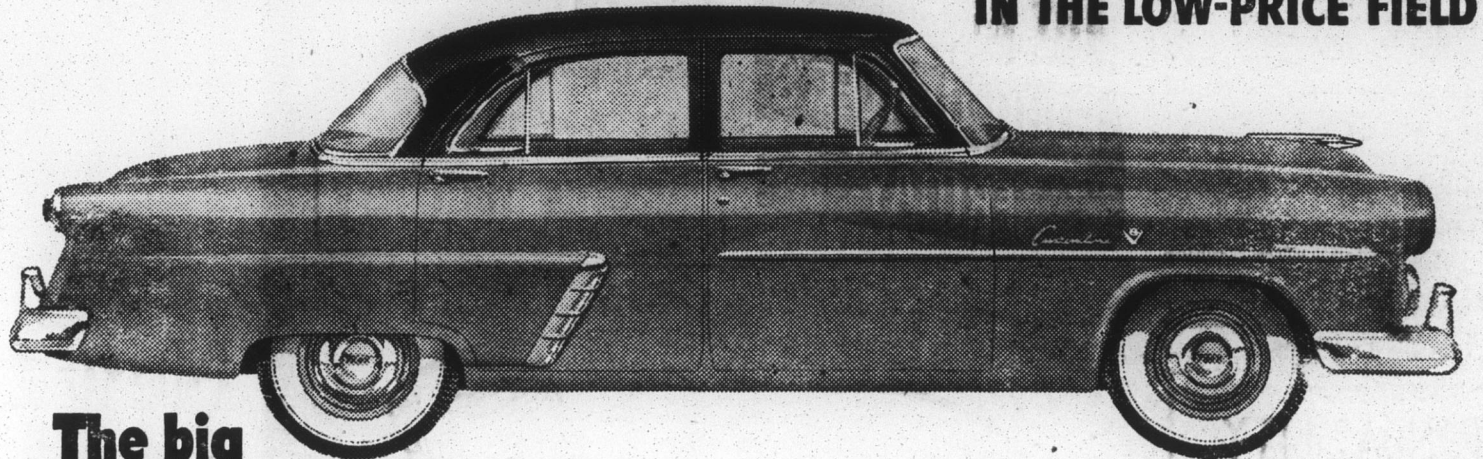

The big 1952 FORD

Out-performs them all!

Ford's completely new 101-h.p. high-compression, low-friction Six, with free-burning overhead valves, is the most modern Six in the industry. And Ford's high-compression V-8, now 110 h.p., is the most powerful engine in the low-price field. Both are available with performance-proved Fordomatic Drive.

Out-rides them all!

The '52 Ford gives you riding comfort such as you have never before experienced in a car in the low-price field. With front springs tailored to the weight of each model, longer rear springs and diagonally mounted shock absorbers, Ford's Automatic Ride Control gives you the smoothest, easiest ride of them all—a level ride on straightaways, an even keel on curves.

Exclusive Power Pilot Economy!

Both the new Ford Mileage Maker Six and the Strato-Star V-8 have the exclusive Ford Automatic Power Pilot. This completely integrated carburetion-ignition-combustion system gives you high-compression "go" on "regular" gas.

Out-sizes them all!

The '52 Ford has longer wheelbase, wider front tread and greater length. It's big outside and big inside, with spacious seating for six and the largest luggage locker of them all.

New Coachcraft Bodies!

Ford's new Coachcraft Bodies are longer, stronger... distinctive in their modern beauty. They offer new hull-tight construction which seals out dust, weather and noise. And Ford has more color and upholstery combinations than any other car in its field.

Full-Circle Visibility!

With narrower corner pillars, picture windows all around and a rear window that's 48% larger you have "all-direction" vision that adds to your enjoyment and your safety.

Out-values them all!

With such modern design and engineering features as new Flight-Style Control Panel, new Power-Pivot Clutch and Brake Pedals, new Center-Fill Fueling, and new counterbalanced hood and deck lid, Ford adds up to more dollars and cents value than any car in its price class.

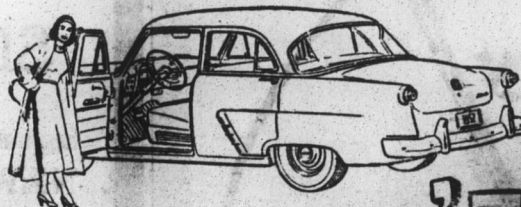

You can pay more but you can't buy newer or better!

'52 Ford

Come in and see it Friday

F.C.A.

SEE YOUR FRIENDLY FORD DEALER
Conveniently Listed In Your Telephone Directory

LOOK FO' DE BULLDOG ON DE BAG!



—that's **NATURAL** Chilean Nitrate... rich in sodium and minor plant food elements

Nitrate Nitrogen

All the nitrogen in **Natural Chilean Nitrate** is fast-acting nitrate. Dissolves in normal soil moisture... is completely available to the crop. Nitrogen increases yield and improves quality of food and feed crops... nitrate of soda furnishes more nitrate nitrogen than any other alkaline nitrate.

Sodium — improves crop health and vigor

Natural Chilean Nitrate is rich in sodium — contains 26% of this element (equivalent to 35% sodium oxide). Sodium can act like potash — may partially substitute for it in potash-deficient soil. By itself, sodium increases the availability of

applied phosphate... tends to have a "sweetening" effect on the soil.

Rich in minor plant food elements

Natural traces of other elements are found in **Chilean Nitrate**. These include iodine, manganese, copper, zinc, boron, magnesium, calcium, iron and sulphur. In small quantities, these elements are essential to proper plant or animal nutrition.

Free-flowing pellet form

Chilean Nitrate can be applied in any standard distributor. For larger yields and top-quality crops, order **Natural Chilean Nitrate of Soda** — proved by more than 100 years of experience.

NATURAL