Lester Harrell Family Master Farm Family In Chowan For 1954

Honor Won at Meeting Held at Chowan Community Building

The Lester Harrell family of the Rocky Hock community has been nominated "Master Farm Family for Chowan County for 1954". A committee in each of the seven organized communities selected a Master Farm family nominee from their respective community. Representatives of these communities met at the Chowan Community Building on Tuesday night of last week to select the highest scoring family nominated.

All families nominated scored very well.

The activities of the parents, and the outstanding activities of the children in 4-H Club work and invocational and Home Economics, the employment of modern farm practices, along with many other things were responsible for the highest score going to the Lester Harrell family. The necessary record and information was obtained and has been forwarded to the State Master Farm Family Committee to compete for this high honor in this area of North Carolina.

COLORED SCHOOL NEWS

The Annual High School Day will be held at Elizabeth City State Teachers College Thursday, April 22, at which all of the schools in Northeastern North Carolina will participate. Edenton High School will be represented in all of the subject matter and music contests. High school teachers are now busy preparing students for this important event.

The R. L. Vann High School Band gave a concert in the gymtorium on Monday afternoon, April 19, at 2 o'clock. This band was under the direction of Mr. Epps and consisted of 45 pieces. It was well received by the student body and faculty.

"Mulligan's Magic," the annual sixth grade operetta, was presented Thursday night, April 15, and was enjoyed by all who attended. The play was under the direction of Miss Ruby C. Lyons and Otha Jones.

Principal D. F. Walker posted the top ranking seniors recently. These students are the highest ranking seniors in the school. They were listed in this order: Dora Granby, Hazel Nixon, Clenora Austin, Doris Walton and Mary Blount.

Mrs. S. L. Reeves, coordinator of the cancer drive in our school, made a report of $60.72 for this worthwhile project.

The Boy Scouts defeated the faculty in a softball game Friday, April 16. The purpose of this game was to raise money to send Angus Small, an Explorer Scout, on the Philmont Expedition in New Mexico this summer. The game was a huge success, says Scoutmaster Thomis I. Sharpe.

Methodist Group Elects New Officers For Year

The Women's Society of Christian Service of the Methodist Church met at the home of Mrs. T. B. Williford Wednesday night of last week, with Mrs. T. J. Wood and Mrs. Herman Edwards assisting as hostesses. Sixteen members were present and Mrs. L. C. Burton, Mrs. G. A. Helms and Mrs. Gerald James presented the program, "All Loves Excelling."

Mrs. Zell Ward presented an interesting report from the annual conference held in Elizabeth City.

During the meeting new officers for the society were elected as follows: President, Mrs. G. A. Helms; vice president, Mrs. W. C. Moore; secretary, Mrs. Gerald James; treasurer, Miss Aurelia Layden; promotion secretary, Mrs. John Bond; spiritual life secretary, Mrs. Glenn Stallcup; secretary of missionary education, Mrs. E. B. Edwards; secretary of supplies, Mrs. B. G. Willis; secretary of Christian social relations in the local church, Mrs. Herman White; student work secretary, Miss Mamie Hogg; children's work, Mrs. Roy Hassell; youth work, Mrs. Edward Speight; status of women, Mrs. Zell Ward; literature and publications, Mrs. L. C. Burton; reporter, Mrs. Edith Bufflap.

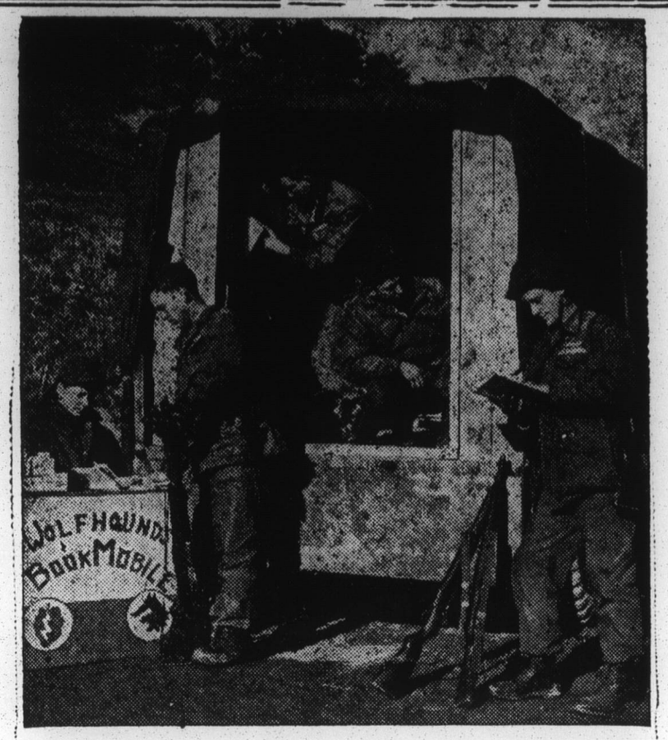

BOOKMOBILE—This rolling library brings everything from Shakespeare to spine-tingling who-dun-its to soldiers of the Army's 27th Wolfhound Regiment standing guard along Korea's uneasy truce line. Built into an Army ton and a half trailer, it makes the rounds of the regiment every ten days.

Local Insurance Men Win Convention Trip

The Southern Life Insurance Company of Greensboro, announces that Raymond A. Tarkington, assistant manager, and Robert W. Goodwin, agent of Edenton have won a trip to their convention at the Hotel Algiers, Miami Beach, Florida. The convention will be held April 27 through May 3.

Mr. Tarkington won the trip by making an outstanding record as assistant manager, by successfully supervising insurance agents in Chowan, Tyrrell, Washington and part of Martin counties.

Last year Mr. Tarkington won his company's trip to Sedge Field Inn, receiving a cash award and recognition as fifth highest producing assistant manager of his company.

Mr. Goodwin has won his trip to the convention by making an outstanding sales record as a local agent.

Chowan High Athletes Honored At Banquet

Athletes of Chowan High School were honored at a banquet held at the Cross Roads Community Building Friday night, when parents and friends of the athletes were special guests.

Avis Perry, a senior, gave the address of welcome, with Mrs. L. E. Privott making the response. W. J. Nichols, principal, gave the invocation and brief remarks were made by Jean Evans, Evangeline Copeland and Ann Hollowell, members of the championship girls' basketball squad, which went undefeated during the season.

John Mitchener and W. M. Cozart were recognized and spoke briefly as did Coach Joe Deaton. A dinner was served by parents of the athletes.

Following the banquet, which was attended by over 100 people, a social hour and dance was held in the school gymnasium, which was attractively decorated for the occasion.

May 2-8 Designated National HD Week

May 2-8 has been set aside of National Home Demonstration Week—a time to pay tribute to the 3,000,000 women in the nation who are actively engaged in club work, farm women who are taking advantage of the practical out-of-school educational opportunities their clubs offer.

It is hoped the 1954 club work will be the most outstanding ever observed in North Carolina.

BAPTIST CIRCLE MEETINGS

Various Circles of the Baptist Church will meet at the following times and places:

Sophie Lanneau, Monday afternoon, April 26, at 3:30 o'clock with Mrs. Dick Leary.

R. T. Bryan, Monday afternoon, April 26, at 3:30 o'clock with Mrs. J. N. Oglesby.

Ruby Daniels, Monday afternoon, April 26, at 3:30 o'clock with Mrs. Seth Parker.

H. H. McMillan, Monday night, April 26, at 8 o'clock with Mrs. Tom Cross, Sr.

Mary Powell, Monday night, April 26, at 8 o'clock with Mrs. Murray Byrum.

Ola Lea, Monday night, April 26 at 7:30 o'clock at the church.

Anne Bagby, Tuesday night, April 27 at 8 o'clock with Miss Beulah Perry.

Vivian Nowell, Tuesday night, April 27 at 8 o'clock with Mrs. Dorothy Dunford.

Steve Burch Wins In District Finals

(Continued From Page One)

tion to religion, peace and freedom was urgently needed if our nation and civilization was to be preserved.

In order to reach sound decisions, the American people must have adequate factual information on these and other proposals concerned with world law, peace and freedom.

This is where the American Freedom Association performs a vital and unique service by making available to all interested persons the facts and opinions on the above proposals, and on world law and its relation to religion, peace and freedom. This information is provided through speakers, printed materials, information kits, discussion and study groups, forums, radio and TV programs, the press, and any other acceptable and effective media.

Projects of the association include: Providing other organizations with information materials; promotion of UN Week as a means of focusing public attention on the progress and prospects of the UN; promotion of the highly successful High School World Peace Study and Speaking Program; encouraging support of such discussion groups as those of the American Heritage Foundation; study programs on world law and freedom; study of various proposals for revising the UN Charter; a speakers bureau; information service to editors; and the promotion of community information programs on world law and freedom.

The nature of things continually tends to the destruction of equality.
—J. J. Rousseau.