

Why Do Some Men Fight When Others Quit? Army Study Of Korean Vets Gives Answer

Washington—The fighting heart of a first-rate combat infantryman is backed up by a lively brain and stable emotions, a U. S. psychological study reveals.

The Human Resources Research Office of George Washington University, working under Army contract, has given the lie to the popular conception that brawn, not brains, is what counts on the field of battle.

A study of personality characteristics of 310 infantrymen fresh from the line in Korea shows that fighters,

when compared with non-fighters, are more intelligent, more stable emotionally, and have a higher degree of social responsibility.

In addition, the men who acquitted themselves well under enemy fire showed greater leadership potential and more masculine toughness.

There was nothing haphazard about the way the researchers went about locating 165 men with good combat records and 145 "ineffective fighters" for their test groups.

A research team went to Korea in

the summer of 1953 and interviewed 647 members of the Second, Seventh, and 45th Infantry divisions. All had seen action in the Christmas Hill, Kumba Valley and Porkchop areas and knew the difference between a fighter and what the researchers dub "non-fighters."

Out of the pooled experiences of these reliable eye-witnesses emerged the names of men finally selected for testing of abilities, interests and personality.

On intelligence ratings alone, the soldiers who were in there firing when the enemy was advancing had an average score 14 points higher than the non-fighters. They scored considerably higher also on tests designed to measure how much military information they had retained from basic training.

Results of seven tests used to measure emotional stability showed the typical fighter to be a healthy, well-adjusted person. The typical non-fighter tends to be depressed, worries about his health and exaggerates any symptoms he may have.

As a social human being, the fighter is concerned about the welfare of his fellow citizens as well as his own family. He demonstrates a greater interest in such subjects as national preparedness and reducing death by accident and disease and is tolerant of other people's beliefs.

On both leadership and masculine toughness, the good combat infantryman—to the surprise of no one—scored high. In addition, he was shown to be more poised, spontaneous, independent, sociable, adaptive and resourceful.

In short, the same kind of man who helped put through the new school bond issue would be a mighty handy fellow to have around when the enemy fire is heaviest.

Hospital Patients

Patients admitted to Chowan Hospital during the week November 8-14 were:

White
Edenton—Miss Mary Elizabeth Harrell, Mrs. Sara Ellen Skiles, Joseph Elton Harrell, Mrs. Johnetta White, James Elton Evans, Leroy H. Haslerine Sawyer, Mrs. Ina Clements and kett, Miss Blanche Cayton, Mrs. Catharine boy.
Hertford—Master Johnnie Frank Nixon, Infant Roland Anderson Cash, Miss Elizabeth Elaine White.
Tyner—George Washington Lassiter.
Roper—Mrs. Odessa Sheppard.
Columbia—Miss Martha M. Brickhouse.

Creswell—Mrs. Sally Eleanor Bland, Merry Hill — Cecil Washington White.

Negro
Edenton—Evelyn Delores Roberts, Emma Hardy.
Hertford—Fred Henry Satterfield, Willie Clifton Skinner, William Bradshaw Riddick.
Winfall—Hattie Ann Ballew.
Elizabeth City—Doris Spencer.
Windsor—Alice Lee Nichols.
Columbia—Alvonna Allen Alexander.
Hobbsville—Roxanna Carter.
Patients discharged during the same week were:

White
Edenton—Mrs. Ida Bunch, Joseph

Elton Harrell, Miss Elizabeth Harrell, James Elton Evans, Leroy Haskett.
Hertford—Edward Matthews, Thomas Raymond Lane, Joseph W. White, Jr., Mrs. Letitia Perry, Master Johnnie Frank Nixon, Miss Elizabeth White.
Hobbsville—Mrs. Pearl Berryman Creswell—Joseph Atwood Furlough, Roper—Mrs. Odessa Sheppard.
Columbia—Alfred Louis Davenport.
Woodland—Mrs. Sara Ellen Skiles.
Negro
Edenton—Mary Isadora Boyce, John Lee Holley, John Clifton Granby, Rosa Lee Valentine, Evelyn Delores Roberts, Emma Mae Hardy.
Sunbury—Lillie Saunders.
Tyner—Sarah White.

Hertford—Katie Lightfoot, Willie Clifton Skinner.
Elizabeth City—Doris Spencer.
Windsor—Alice Lee Nichols.
Hobbsville—Roxanna Carter.
Visiting ministers for the week of November 15-21 are: White, the Rev. L. C. Chandler; Negro, the Rev. Harrison Valentine.

Smiles Versus Cash

"Be like me and pay your tax with a smile," advised Mrs. Wise. "I should love to," said Miss Sharp, "but they insist on cash."

Individuality is the aim of political liberty. —James Fenimore Cooper.

FIRST TIME EVER
and at No Extra Cost!

WADSWORTH
Product of ELGIN National Watch Co.
With The Guaranteed Unbreakable
DURAPOWER MAINSPRING



CAMPEN'S
JEWELERS

Attention Farmers! Used Tractor Bargains

All of our USED TRACTORS are in very good mechanical condition... If you are in the market for a good used Tractor now is the time to take advantage of our special offer!

BELOW WE LIST A FEW OF OUR BARGAINS

- 3—"H" FARMALLS with Cultivators and Middlebusters
- 1—"B" FARMALL with Cultivators, Planters and Wood Saw
- 1—"C" FARMALL with Cultivators
- 1—Super "C" FARMALL with Cultivators
- 1—JOHN DEERE "H" with Cultivators and Middlebusters
- 2—FERGUSON TO "20"
- 1—FORD-FERGUSON with Cultivators

Edenton Tractor & Implement Co, Inc
W. Water Street PHONE 461 Edenton, N. C.



KENTUCKY WHISKEY • A BLEND
80 PROOF. 70% GRAIN NEUTRAL SPIRITS. SCHENLEY DIST., INC., FRANKFORT, KY.

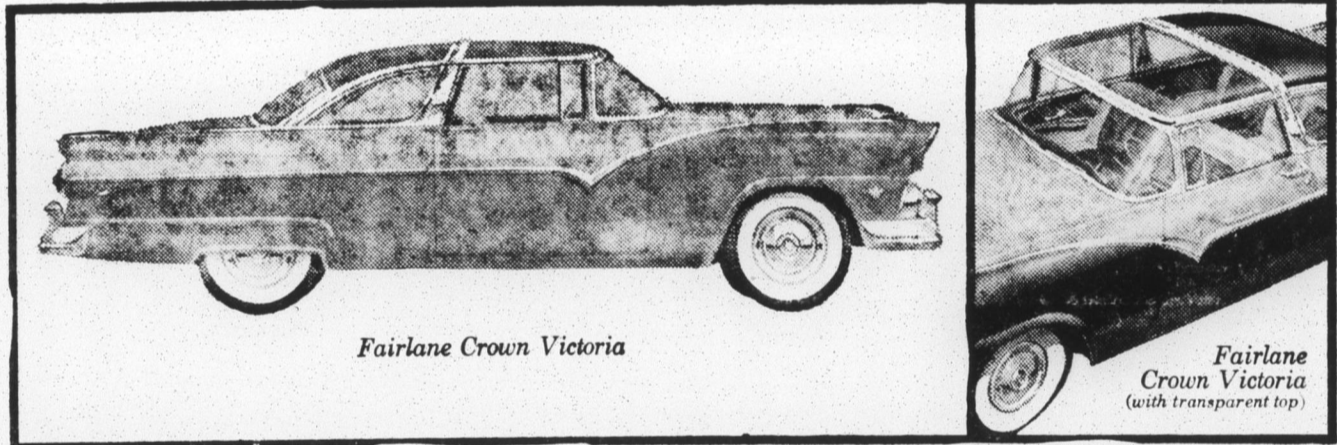

Fairlane Crown Victoria

Fairlane Crown Victoria (with transparent top)

Meet America's first family

...the brilliant Ford Fairlane Series with Thunderbird Styling

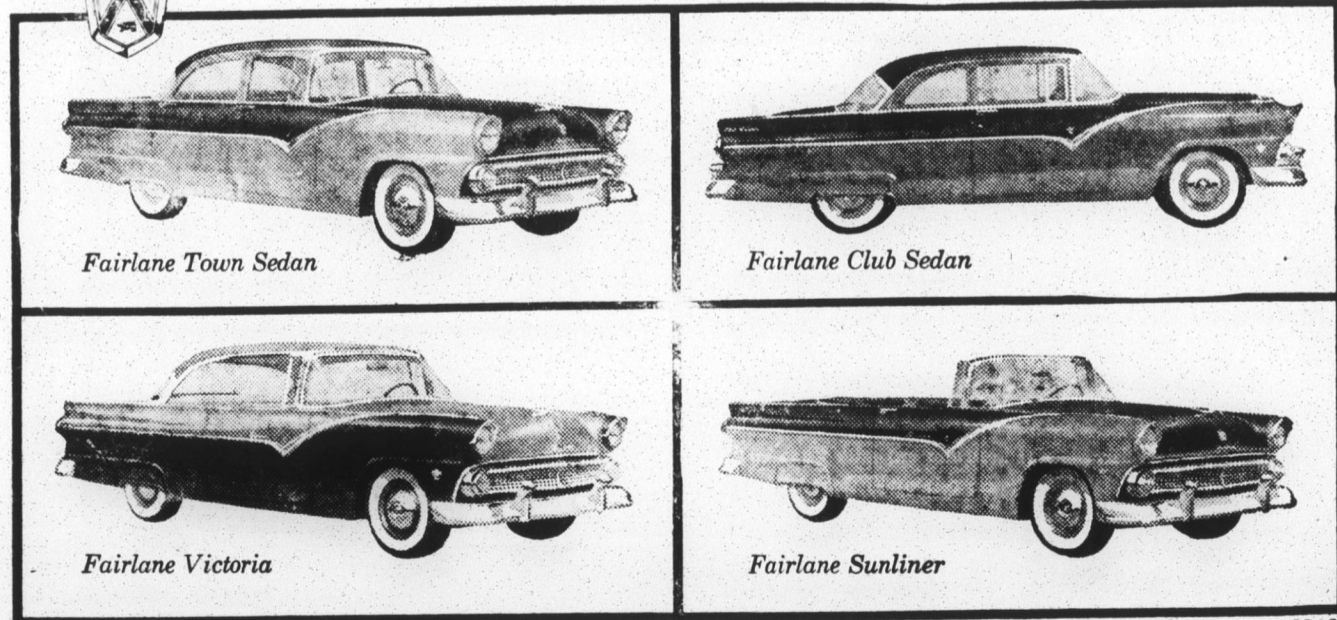

Fairlane Town Sedan

Fairlane Club Sedan

Fairlane Victoria

Fairlane Sunliner

● These are the elite of Ford's '55 models, the luxurious Ford Fairlanes. And they offer everything you're looking for in a car! Beauty, for instance. There have never been such strikingly handsome cars, cars so clean-cut and distinguished looking. And the rich interiors are furnished with fabrics never before offered as car upholstery.

All with Trigger-Torque Power
There are 3 great Ford Engines for '55: the 162-h.p. Y-block V-8...

the 182-h.p. Y-block Special V-8, offered with Fordomatic in Fairlane and Station Wagon models... and the new 120-h.p. Six.

All with Thunderbird Styling
The Thunderbird, the Ford personal car that has won the praise of the nation inspired the styling of the '55 Ford. You'll find its swept-back straight-line fenders... its lower, sleeker look... its all-around windshield... its visor-type headlight rims... reflected in the '55 Ford Cars.

All with Ford's Angle-Poised Ride
Ford's new Angle-Poised Ball-Joint Front Suspension is tilted back so that springs now soak up shock from the front as well as up-and-down. (Fordomatic Drive, optional)

Be among the first to own a
'55 FORD
Test Drive it Today!