

State Has 20,000 Miles Highways Well Centerlined

14,231.1 Miles Painted Last Year, Engineer Reports

The State Highway Commission painted 14,237.1 miles of white centerline on North Carolina highways last year. Traffic Engineer Robert A. Burch reports. Much of the work was repainting lines rubbed off by traffic or on roads which had been resurfaced.

At least 6,000 miles of usable centerlines did not require repainting last year. So with the 14,237.1 miles painted last year, the State now has approximately 20,000 miles of well-centered highways. Another 6,552.3 miles of yellow warning or "no passing" lines were placed along many miles of the 14,237.1 miles of white centerlines. Yellow lines are placed where the sight distance for a motorist is 500 feet or less. Burch stressed that placing the yellow line is strictly for the driver's safety. It warns the driver to stay in his right lane and that it's dangerous to pull over into the left passing lane. He urged motorists to take advantage of the yellow warning line and not run the risk of an accident by crossing it.

Burch said it takes about 6.15 gallons to paint one mile of highway. Last year a total of 180,847 gallons of paint were used in centerlining. The paint is manufactured in the paint plant of the Prisons Industries at Central Prison. For greater night visibility, the paint is premixed with reflective pointed beads which shine at night. A reflectorized centerline adds safety to night driving.

News About Clubs In Chowan County

By HATTIE SINGLETARY
Home Demonstration Agent

A special training school will be conducted on Thursday, February 17, from 9:30 - 11:00 A. M., at the Center Hill Community Building for home management and citizenship leaders. The meeting will be conducted by Walter P. Johnson, North Carolina Director of the United States Savings Bond Program. I sincerely hope that a high percentage of our clubs will be represented at this training school.

A music training school is being planned for Thursday, February 24, from 10:00 A. M. to 4:00 P. M., at the Blackwell Memorial Church in Elizabeth City for Home Demonstration Club music leaders and church groups. This school will be conducted by Dr. Arnold Hoffman and members of his staff. All club music leaders, club presidents, and others interested in group singing are urged to attend this meeting.

The Home Demonstration Clubs throughout the county are to be commended for the fine way they conducted the March of Dimes Drive. Bill Perry, drive chairman, indicated that he was very pleased with the splendid response received from the various clubs. A total of \$268.10 was turned in from the following clubs:

- Advance, \$28.29; Chowan, \$47.37;
- Enterprise, \$33.65; Gum Pond, \$45.00;
- Center Hill, \$25.41; Beech Park, \$28.00;
- Rocky Hook, \$19.02; Ward's, \$41.06.

Club Schedule

Thursday, February 17, 9:30 - 11:00 A. M., Citizenship and Home Management leaders will meet at the Center Hill Community Building.

Friday, February 18, 7:00 P. M., the Ward's Joint Community Meeting will be held at the Ward Community Building.

Monday, February 21, 6:30 P. M., the Beech Fork Joint Meeting will be held at Rocky Hook School.

Tuesday, February 22, 7:00 P. M., the Rocky Hook Joint Meeting will be held at the Rocky Hook School.

Wednesday, February 23, 6:30 P. M., the Oak Grove Community Meeting will be held at the Oak Grove Community Building.

ENGAGEMENT ANNOUNCED

Mr. and Mrs. D. H. Furlough of Creswell, announce the engagement of their daughter, Miss Marie Furlough, to Charles Douglas Spruill, son of Mr. and Mrs. J. G. Spruill of Edenton. No definite date has been set for the wedding.

Must Have Been Something

Blinks — Doesn't it make you laugh to think of the old horse and buggy days?
Jinks — Yes, except when I remember that a tack in the road wouldn't spoil a trip in those days.

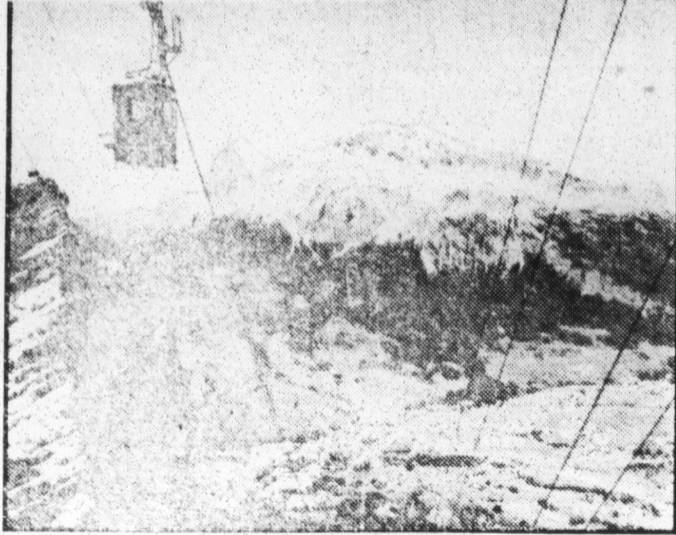

SITE FOR '56 WINTER OLYMPICS—Visitors attending the 1956 Winter Olympic Games may well ride this cable car in the rugged Dolomite Mountains in northern Italy. Rugged Cortina D'Ampezzo, background, is where games will be played.

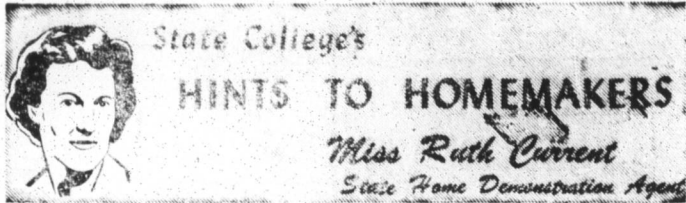

State College's HINTS TO HOMEMAKERS
Miss Ruth Current
State Home Demonstration Agent

Meat Loaf, Casseroles and Creamed Dishes—Try using creamed soups in meat loaf, casseroles, potato, mushroom, or oyster. There are other creamed soups on the market that will add variety to meat loaf. I'll leave the experimenting up to you and your imagination.

You'll find creamed soups a snap to prepare when you try the new method with condensed soups. The sauce, "Foods that add interest and flavor to casseroles are chopped nuts, chestnuts, Brazil nuts, walnuts, almonds, chopped green peas, peas, strips of pineapple, sliced olives. For good casseroles, use creamed soups, crushed potatoes, or crushed potato cells.

Old favorites such as Creamed Ham and Chicken à la King, are becoming more and more a regular part of our menus. These creamed main dishes appeal to the whole family. And they're so easy—often all the makings are right on the kitchen shelf.

Serve creamed main dishes over biscuits, toast, Chinese noodles, rice or noodles, corn-bread, waffles, vegetables such as asparagus, green beans, or potatoes.

Cream Sauces the Modern Way—For many years cream sauces (sometimes called white sauce) have added to company touch in

include frequent drooling; slow, deliberate chewing, indicating pain; and sudden drawing back from cold water while drinking.

"It should take a veterinarian only a short time to examine the teeth of animals being placed in winter quarters," Foundation authorities say. "Such a check-up can mean better eating, better digestion, and better health for the animals all through the winter."

So, even though old "Dobbin" may not need to visit his dentist twice a year, it's a good idea to give his teeth the once over now and then.

The Country Guide

"Can you tell me the way to the church?" asked the stranger in the village.

"Certainly, sir," replied the oldest inhabitant, obligingly. "Go up the down, keep straight along the crooked lane, then round the square and when you turn left you're right."

All that's bright must fade—
The brightest still the fleetest;
All that's sweet was made
But to be lost when sweetest!
—Thomas Moore.



PERK 'N' BEANS — Perky Mara Corday adds a little glamor to the famous bean soup in kitchens of the Senate Restaurant, Washington, D. C., as the attractive actress visits the Capitol during a film-promotion tour.

EXECUTOR'S NOTICE
Having qualified as Executor of the estate of W. C. Bunch, deceased, late of Chowan County, North Carolina, this is to notify all persons having claims against the estate of said deceased to exhibit them to the undersigned at Edenton, North Carolina, on or before the 28th day of January, 1956, or this notice will be pleaded in bar of their recovery. All persons indebted to said estate will please make immediate payment.

This January 28th, 1955.
ROY C. BUNCH,
Executor of W. C. Bunch's Estate.
FEB3,10,17,21,Mar3,10c

NOTICE OF ADMINISTRATION
Having qualified as executor of the estate of S. E. Morris, deceased, late of Chowan County, North Carolina, this is to notify all persons having claims against the estate of said deceased to exhibit them to the undersigned at Edenton, North Carolina, on or before the 3rd day of February, 1956, or this notice will be pleaded in bar of their recovery. All persons indebted to said estate will please make immediate payment.

This 28th day of January, 1955.
IVA J. MORRIS,
Administratrix of Estate of Robert P. Morris.
FEB3,10,17,21,Mar3,10c-RCH

ton, North Carolina on or before the 13th day of January, 1956, or this notice will be pleaded in bar of their recovery. All persons indebted to said estate will please make immediate payment.

This 10th day of January, 1955.
VIRGIE G. MORRIS
AND WILLIAM S. MORRIS, Executors of Estate of S. E. Morris, Deceased.
Jan13,20,27,Feb3,10,17RCH

ADMINISTRATOR'S NOTICE
Having qualified as Administrator of the estate of Mrs. Kate W. Folk, deceased, late of Chowan County, North Carolina, this is to notify all persons having claims against the estate of said deceased to exhibit them to the undersigned at Edenton, North Carolina, on or before the 14th day of January, 1956, or this notice will be pleaded in bar of their recovery. All persons indebted to said estate will please make immediate payment.

This 24th day of January, 1955.
PEARL M. BYRUM
Executrix
Jan27,Feb3,10,17,21,Mar3emw

Now Many Wear FALSE TEETH
With More Comfort
FASTEETH, a pleasant alkaline (non-acid) powder, holds false teeth more firmly. To eat and talk in more comfort, just sprinkle a little FASTEETH on your plates. No gummy, goopy, pasty taste or feeling. Checks "plate odor" (denture breath). Get FASTEETH at any drug counter.

SINCLAIR Patented Anti-Rust FUEL OIL
"Different"
...because it contains the amazing Sinclair Rust Inhibitor RD-119®
No Extra Cost
EDENTON OIL CO.
SINCLAIR PRODUCTS
PHONE 506 EDENTON

to exhibit them to the undersigned at Edenton, North Carolina, on or before the 27th day of January, 1956, or this notice will be pleaded in bar of their recovery. All persons indebted to said estate will please make immediate payment.

This January 27th, 1955.
BANK OF EDENTON,
Administrator of Mrs. Kate W. Folk.
Jan27,Feb3,10,17,24,Mar3c

ADMINISTRATOR'S NOTICE
Having qualified as Administrator of the estate of Louise P. Outland, deceased, late of Chowan County, North Carolina, this is to notify all persons having claims against the estate of said deceased to exhibit them to the undersigned at Edenton, North Carolina, on or before the 14th day of January, 1956, or this notice will be pleaded in bar of their recovery. All persons indebted to said estate will please make immediate payment.

This January 14th, 1955.
WELDON A. HOLLOWELL,
Administrator of Louise P. Outland.
Jan20,27,Feb3,10,17,24c

NOTICE OF SALE OF VALUABLE PERSONAL PROPERTY
By virtue of the authority conferred upon the undersigned, having qualified as Administrator of the Estate of the late Louise P. Outland of Chowan County, North Carolina, the undersigned will offer for sale at public bidding, for

cash, to the highest bidder at the Louise P. Outland Homeplace located in Third Township, Chowan County, North Carolina at 12:00 noon on Saturday, March 5th, 1955, the following personal property, to-wit:

All household and kitchen furniture of any and every description. Also all chickens, corn and farm implements of any and every description.

TERMS OF SALE: CASH. Dated and posted this 10th day of February, 1955.
-Estate of Louise P. Outland
By: Weldon A. Hollowell
Administrator
Feb10,17,24,Mar3c

"JIM BO" IT SWIMS
INTRODUCING
JIM BO—the most sensational invention in the history of fishing—the artificial minnow that swims. No more live bait to buy. This is the lure sensation of the 20th century.
IT SWIMS—no springs, uses no fuel. It swims as long as you leave it in the water. Swims by unique process of balance and gravity. Fish any desired depth—in lake, stream, gulf bay. Any fish that will strike a minnow will strike JIM BO. This is no gadget. Looks and swims like a live minnow. This is the lure of all times—beautiful silver lead plastic. Buy one for your friends also. Satisfaction guaranteed. Send \$1.00 only for each lure. Send check or cash. We pay postage. Sold by mail only. J. & R. TACKLE CO. P.O. Box 741, Largo, Fla.

Legal Notices

EXECUTOR'S NOTICE
Having qualified as Executor of the estate of Sarah Goodwin Skinner, deceased, late of Chowan County, North Carolina, this is to notify all persons having claims against the estate of said deceased to exhibit them to the undersigned at Edenton, North Carolina, on or before the 10th day of February, 1956, or this notice will be pleaded in bar of their recovery. All persons indebted to said estate will please make immediate payment.

This February 10, 1955.
J. W. SKINNER,
Executor of the Estate of Sarah Goodwin Skinner.
Feb10,17,21,Mar3,10,17pd

NOTICE OF ADMINISTRATION
Having qualified as administratrix of the estate of Robert P. Morris, deceased, late of Chowan County, North Carolina, this is to notify all persons having claims against the estate of said deceased to exhibit them to the undersigned at Edenton, North Carolina on or before the 3rd day of February, 1956, or this notice will be pleaded in bar of their recovery. All persons indebted to said estate will please make immediate payment.

Livestock Needs Dental Check-ups

Livestock, too, can have a toothache once in awhile, the American Foundation for Animal Health has warned farmers.

"Like human beings, animals need their teeth examined occasionally if the rest of their bodily functions are to perform efficiently," a Foundation spokesman says. Quantity and quality of rations are important, but it is equally vital for the animal to chew and shred this food so it can be digested properly.

Dental troubles in meat-producing animals are of three principal types. They include difficulties associated with erupting or shedding of teeth; injuries sustained from biting on hard objects; and anatomical irregularities such as misshaped jaws, unopposed teeth, and more teeth than normal. Symptoms of dental difficulties

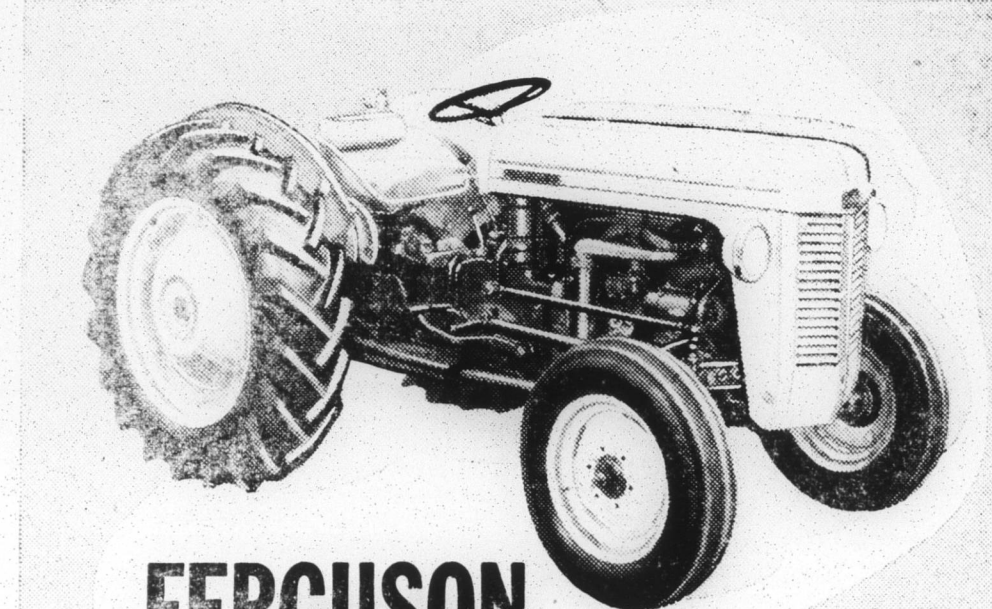

FERGUSON

A WORK CONTROL FEATURE

QUADRATIC CONTROL
For Lift control, double-acting Draft control, Response control and Position control.

A WORK CONTROL FEATURE

NEW DUAL-RANGE TRANSMISSION
Provides six forward, two reverse speeds; fits tractor speed exactly to the work.

A WORK CONTROL FEATURE

NEW "2-STAGE" CLUTCHING
Controls tractor movement and live PTO with one foot pedal.

A WORK CONTROL FEATURE

THE NEW VARIABLE-DRIVE PTO
Provides drives in ratio to tractor ground speed, or to tractor engine speed.

See These and Many Other Control Convenience "Extras" in the New, the Specially Advanced FERGUSON "35" at

Edenton Tractor & Implement Company
PHONE 461 West Water Street (Old Kramer Garage) EDENTON, N. C.

ANNOUNCING

The Change Of Ownership

Albemarle Motor Co.

FORMERLY OPERATED BY T. W. JONES

NOW OPERATED BY

BRUCE F. JONES

— AND —

WILLIAM BRUCE JONES

We will continue to serve you efficiently and courteously as in the past. We have a full line of FORD MOTOR CARS and TRUCKS. Also offering to the public A-1 Used Cars, due to the popularity of the 1955 Ford Cars and Trucks. We have several exceptionally good buys to offer the public at a premium.

The Albemarle Motor Company invites you to come in and make the acquaintance of the new manager, BRUCE F. JONES.