

This is the Law



By ROBERT E. LEE
(For the N. C. Bar Association)

EMINENT DOMAIN

The private property of a landowner is taken for a highway, street, or some other public purpose. What is the measurement of the compensation which he will receive?

Private property may be taken for a public purpose upon the payment of a just compensation. This right is known as the "power of eminent domain." It may be exercised by the sovereign state or by those to whom the power has been delegated.

The market value of the property is the yardstick by which compensation is measured. The landowner is entitled to receive a just equivalent of that which is taken from him. The citizen landowner should suffer no financial loss which may be prevented by awarding him damages.

The landowner is entitled to recover the present market value of the property taken from him as of the date that the condemnation proceeding is instituted or the property is taken. No subsequent change of value, upward or downward, can be considered.

In determining the "market value" of property, it is said to be that sum which probably would be arrived at as the result of fair negotiations between an owner willing to sell and a purchaser willing to buy after due consideration of all elements reasonably affecting the value of the property.

A new highway is constructed for a long distance through the farm lands of a large landowner. Is it possible that he will not receive anything from the State Highway Commission for the land used for this purpose? Yes. This will frequently occur where only a small part of a total tract of rural property has been taken.

If the building of the highway has increased the value of the remaining portion of the land in excess of what the whole of the farm was worth before the road was constructed, the State Highway Commission is entitled to offset any increase in the value of the farm by reason of the construction of the road.

Where only a portion of tract of land is taken by eminent domain, the measurement of compensation is the balance struck between the damages and benefits conferred. The landowner is

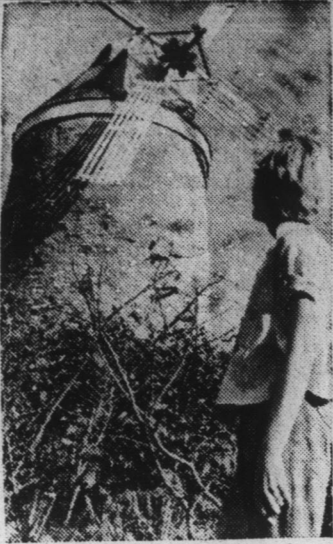

NO DUTCH GARDEN—Built by a Dutch immigrant in 1879, this restored windmill now stands in a city park at Wamego, Kan. It's one of only two such Holland-style wind machines known to have been built in Kansas.

entitled to receive the difference between the fair market value of the entire tract immediately before the taking and the fair market value of what is left immediately after the taking.

The landowner is entitled to be indemnified only to the extent that he has suffered a pecuniary loss by reason of the taking of his land for a public highway. The value of the land to the State Highway Commission is not to be considered.

PORTRAITS

by
PHOTOGRAPHY
104 S. Broad St. — Edenton
PHONE 3582



HAVE YOUR CHRISTMAS GIFT PHOTOGRAPHS TAKEN NOW!

Your photograph will make the most thoughtful of gifts . . . and your family and friends will be delighted with the lovely portraits our expert photographer will take of you! You'll be pleased with our special prices, too!

Holiday Special!

2 Lovely 8x10 Portraits only **\$6.00**
REGULAR \$14.00

Choose from 4 proofs . . . bring this ad and receive **FREE** 3 lovely wallet size pictures with any purchase!

Bid-a-Buck

"BID-A-BUCK" IS THE EXCLUSIVE TRADE MARK OF PET MILK CO.

1-Lb. NBC Graham Crackers **lb. 37c**
BID-A-BUCK Auction Sale!
Saturday Nov. 29 2:30 P. M.
Court House Green
FUN FOR ALL!

YOUNG TOMS -- 14-20 Lb. Average

BUTTERBALL TURKEY
Swift's Premium
TURKEY 39¢ LB.
BEST KNOWN BIRD IN THE U.S.A.

Pride of Virginia 6-14 Lb. Avg. **lb.**
YOUNG SKYLINE TURKEYS 39¢

NORTH CAROLINA ROSE BAY FANCY
OYSTERS
PT.—STD. **89c** | PT.—SELECT **\$1.05**

P & Q'S OWN — MADE WITH LUTER'S PURE PORK
Country Style Link
Sausage lb. 65c

Grade "A" Carolina DRESSED - DRAWN
FRYERS
lb. 25¢

Our Own Cure Dry Salt Corned
HAMS
half or whole **lb. 63c**

TOP QUALITY LUTER'S SLICED
BACON 55¢ LB.

FRESH LOCAL Baking
HENS lb. 37c

BARNHARDT'S Young
DUCKS lb. 47c

Save With P and Q

NO. 1 TALL April Orchards
CRANBERRY SAUCE
can **18c**

GMC White
Corn Meal
5 1/2 bag **29c**

Full Pound Weatherly Hardmix pkg.
Candy 27c
20-oz. Red Mill Mince jar
Meat 39c

12-oz. Pkg. Cluster Raisins **39c**
1-Lb. Emerald Baby English Walnuts . . . **41c**

1-Lb. Gwaltney's
Pure Lard
per lb. **16c**

No. 303 Libby's Pie
PUMPKIN
2 CANS **25c**

We Have OYSTERS in the Shell!
Fresh Killed TURKEYS HENS GEESE

NO. 2 1/2 CANS CONTADINA
SPICED PEACHES
can **27c**

NEW! Fresh Roasted AROMA!
INSTANT HOUSE COFFEE
7¢ OFF!
REGULAR PRICE
99c

No. 303 June Peas
APRIL SHOWERS
2 CANS **35c**
Fancy Local SWEET POTATOES
5 LBS **29c**

10 LBS. NET WT.
HONEY BISCUIT
CONTAINS VITAMINS, IRON, CALCIUM PHOSPHATE, SODA & SALT, ENRICHED - SELF - RISING
FLAVOR
MANUFACTURED BY WHITE STAR MILLS STAUNTON, VA. BLEACHED

25 1/2 Sack \$ 1.98
FREE MILK PITCHER
10 1/2 Sack 98c
FREE PLASTIC APRON

FROZEN SPECIAL: Duff's Clover Leaf or Pk'r. House pkg. of 12's pkg.
ROLLS 23c

1-LB. DURKEE'S Short Shred
COCOANUT
lb. **43c**

LARGE Golden Heart
CELERY
— STALK —
10c

Free! Free!
50 VALUABLE BAGS OF GROCERIES TO LUCKY CUSTOMERS OF P and Q SUPER MARKET, INC.
ALL DAY FRIDAY AND SATURDAY!
NOTHING TO BUY!
COME ONE . . . COME ALL

Pillsbury or Ballard's 3 cans
BISCUITS 29c

COMPLETE LINE OF
FRUIT CAKE INGREDIENTS

Free Delivery—Friday & Saturday
P & Q
SUPER MARKET INC.
Home Owned -- Home Operated

OLD Glenmore
KENTUCKY STRAIGHT BOURBON WHISKEY • 86 PROOF
6 YEARS OLD
Glenmore THE LIGHT BOURBON
GLENMORE DISTILLERS CO. "WHERE PERFECTION OF PRODUCT IS TRADITION" LOUISVILLE, KENTUCKY