

This is the Law

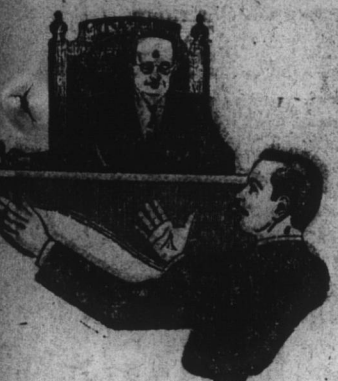

By ROBERT E. LEE
(For the N. C. Bar Association)

This is one of a spring series of articles that will appear each week throughout the next three months. They have been written for the non-lawyer as a public service of the North Carolina Bar Association.

Riders On Vehicles

White owned a truck which he used in his business. Black was employed to drive the truck. One day, while Black was delivering merchandise for White, Black invited a friend, Brown, to ride with him a short distance. There was an accident, due to the negligence of Black. Brown was seriously injured. Brown recovered from White damages for the personal injuries he has received?

No. One who is engaged to operate a motor vehicle has no implied authority, by virtue of its employment, to invite or permit third persons to ride. It is immaterial that Black was at the particular time delivering merchandise within the scope of his employment.

Brown was a trespasser upon property owned by White. An owner of property is liable to trespassers for injuries only when they have been willfully and maliciously inflicted by an employee.

An employee does not have an implied authority to invite persons upon vehicles and other property of his employer. The authority to extend invitations must be expressly conferred. The owner of the truck is not required to post a sign on the vehicle reading: "No Riders."

Although Brown cannot recover a judgment against White, he has a cause of action against Black. It was the negligence of Black that caused the injuries to Brown. Of course, if the truck driver doesn't have any assets, in excess of his personal exemptions, with which to satisfy the judgment, it would be useless for Brown to spend time and money in obtaining a judgment against him.

Harper was an employee of the Miller Manufacturing Company. While driving a team of mules hauling a load of lumber for the Miller Manufacturing Company, Harper permitted a boy to ride on the wagon and to drive the mules. There was evidence that Harper stood behind the boy and whipped the mules. The mules became un-

manageable, and the boy was jolted from the wagon and killed. There was also evidence that the mules had run away on several previous occasions. Could the parents of the boy recover damages from the Miller Manufacturing Company for his wrongful death?

No. This was an actual case before the Supreme Court of North Carolina. The court held that it was not within the scope of the employee's employment to permit the boy to ride on the wagon.

In another case before our Supreme Court a child was permitted by an employee to ride on the running board of a truck. The driver was negligent, and the child was injured. There was no recovery from the owner of the truck. As to the owner of the truck, the child was a trespasser.

Weekly Devotional Column

By JAMES MACKENZIE

"Now the Lord had said to Abraham, get thee out of thy country, and from thy kindred, and from thy father's house, into a land that I will show thee. . . . So Abram departed, as the Lord had spoken unto him. . . ." (Genesis 12:1, 4).

According to the Word of God, Abraham's home town was Ur of the Chaldees, a city which, until recent times, was unknown outside of the Bible. Indeed, not too long ago, so-called scholars were insistent that there never was such a place as Ur, since there was no non-Biblical reference to it. However, a few years ago someone found a stone somewhere which had a few words about Ur scratched on it, and "scholars" were forced to revise their opinions. Sad commentary on that which passes for modern Bible scholarship that a stone in the desert is accorded more credence than the Sacred Volume. In fairness, it seems the Bible should have at least as much standing as any other ancient record.

Now the German archaeologist, Dr. Werner Keller, has discovered the actual site of Ur, and has published his findings. According to Dr. Keller, Ur was the "capital city of the Sumerians, one of the oldest civilizations in Mesopotamia. . . . No other Mesopotamian city has revealed such handsome and comfortable houses. Compared with them the dwellings that have been preserved in Babylon are modest; in fact, miserable."

But once again, unbelief is quick to seek a contradiction in the Bible where there is none to be found. An Englishman, Sir Charles Edward Wooley, has pointed out that Abraham was a "tent-dweller" after he left Ur, according to the Bible. But this seems unlikely to Sir Charles, as a native of a great modern city like Ur could hardly be expected to leave its comforts for the life of a nomad. Therefore, either Abraham was not a native of Ur, or he never dwelt in tents.

To me, however, the information that Ur was the most modern of ancient cities came as startling confirmation of another Scripture: "By faith, Abraham, when he was called to go out into a place which he should after receive for an inheritance, obeyed, and went out, not knowing whither he went. By faith he sojourned in the land of promise, as in a strange country dwelling in tabernacles (tents) . . . for he looked for a city whose Maker and Builder was God. . . ." (Hebrews 11:8-10). In the light of recent research, the Biblical picture of Abraham's great faith in the promises of

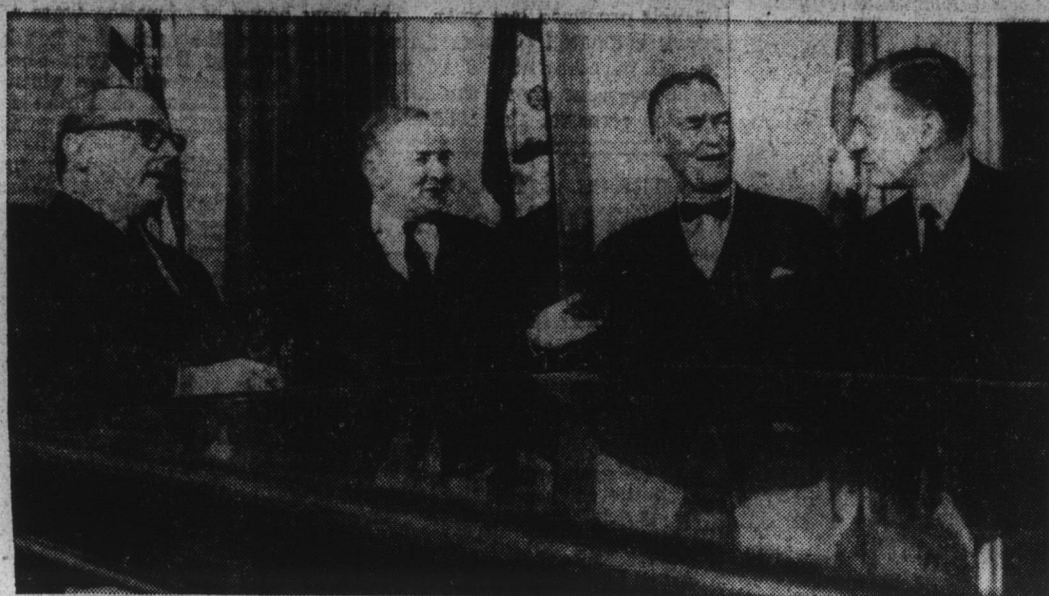

BRIDGING THE GAP TOWARD A "SUMMIT"—Pictured, above, are the West's "Big Four" as they conferred in Washington on plans for the May 11 Foreign Ministers' meeting in Geneva over the Berlin crisis. From left: Heinrich von Brentano, West Germany; Selwyn Lloyd, Great Britain; Christian Herter, subbing for John Foster Dulles for the United States; Maurice Couve de Murville, France.

God stands out in more vivid colors than ever before. Here was a man who was willing to leave behind a highly developed civilization to follow God, he knew not where. I never really understood the impact of Hebrews 11:8-10 until I read the results of research by those who seek to discredit the Bible.

Unbelief seeks an excuse to reject the Book of God, but only succeeds in confirming it.

342 Members Join Hospital Auxiliary

Continued from Page 1—Section 1

Grace Byrum, Mrs. R. S. Miller, Mrs. Gene Taylor, Mrs. Dan P. Reaves, Mrs. C. C. Wiggins, Mrs. Louis George Wilkins, Mrs. William Wells, Mrs. J. H. McMullan, Miss Frances Marshbourne, Mrs. Bessie Shepard, Miss Myrtle Jenkins, Miss Ruby Felts, Mrs. Lucy Mead Harless, Mrs. Mary P. Willis, Miss Thelma White, Miss Mary Lee Copeland, Miss Lois R. Hook, Mrs. Kathryn Holton, Mrs. Maie P. Asbell, Miss Betty Lou Griffin, Miss Myrtle L. Waff, Miss Lena Jones, Miss Annette McLawhorne.

Miss Paulina Hassell, Mrs. Edith Bouten, Mrs. James Ricks, Sr., Mrs. Geddes Potter, Mrs. Roland Vaughan, Mrs. Rodney Harrell, Jr., Mrs. J. P. Ricks, Jr., Mrs. Warren Twiddy, Mrs. John Graham, Mrs. Frank Holmes, Mrs. W. O. Elliott, Mrs. Frank Elliott, Mrs. R. N. Carroll, Mrs. Granbery Tucker, Mrs. R. E. Leary, Mrs. W. D. Townson, Jr., Mrs. J. L. Pettus, Mrs. R. N. Hines, Miss Mary B. Dixon, Miss Alethia Warren, Miss Sally Bullock, Mrs. Scott Harrell, Mrs. Earl Harrell, Mrs. Henry Quinn, Mrs. W. L. Boswell, Mrs. Elton Boswell, Beech Fork Club, Gurr Pond Club, Rocky Hock Club, Advance Club, Ryland Club, Mrs. Rodney Harrell, Sr., Frank Jones & Son, P & Q Super Market, J. R. DuLaney, W. E. Malone.

Tots & Teens, The Jill Shoppe, Rose's 5-10-25c Store, Mrs. M. A. Hughes, Mrs. Hector Lupton, Mrs. Louis F. Ferguson, Mrs. J. R. DuLaney, Mrs. Eleanor P. Rowell, Mrs. Elton Forehand, Jr., Mrs. A. M. Forehand, Mrs. T. B. Smith, Mrs. W. J. Berryman, Mrs. R. P. Baer, Mrs. Gilliam Wood, Mrs. John G. Wood, Sr., Miss Sophia Wood, Mrs. J. A. Powell, Mrs. Selby Harney, Miss Esther Hobowsky, Mrs. Augustus Moore, Mrs. Elizabeth Moore, Mrs. Thomas B. Wood, Mrs. James E. Wood, Mrs. William A. Graham, Mrs. W. B. Rosevear, Dr. Martha Wood, Mrs. R. F. Elliott.

Mrs. O. C. Long, Mrs. W. H. Saunders, Mrs. J. W. Hollowell, Mrs. E. L. Pearce, Mrs. K. L. Perry, Mrs. W. A. Harrell, Mrs. W. H. Hollowell, Sr., Mrs. I. L. Harrell, Mrs. Luther Bunch, Mrs.

Henry Bunch, Mrs. Raleigh Peele, Mrs. J. G. Perry, Mrs. T. B. Williford, Mrs. Hubert Williford, Mrs. Ernest White, Mrs. J. P. Partin, Mrs. W. J. Taylor, Mrs. Henry Cuthrell, Miss Shirley Harrell, Mrs. Lloyd Griffin, Mrs. Goldie Niblett, Mrs. Lena Griffin, Mrs. Irma Allsbrook, Mrs. Margaret Bell, Mrs. Myda Taylor, Mrs. Dorothy Ziegler, Herbert Hollowell, Mrs. Johnny Woolard, Mrs. Logan Elliott, Mrs. Billy Gardner, Mrs. Cecil Fry, Mrs. Henry Jenkins, Mrs. Bill Bunch, Mrs. Ronald Wallace, Mrs. Robert Powell, Mrs. R. P. Harrell, Mrs. Richard S. Atkinson, Jr., Mrs. E. W. Spires, Mrs. Tom Hopkins, Mrs. Inez Moran, Mrs. Helen Pruden, Mrs. Richard Hardin, Mrs. F. W. Hobbs, Mrs. Rodney Byrum, Mrs. Johnnie Bass, Mrs. Quinton Bass, Mrs. Thomas Bass, Mrs. Ruby Reason, Mrs. R. E. Austry, Mrs. Jim Morgan, Mrs. George S. Harrell, Mrs. Guy Hobbs, Mrs. Lester Forehand, Mrs. Walter Wilkins, Mrs. Tom Cross, Mrs. Bill Wilkins, Mrs. Frank Habit, Mrs. Claude Small, Sr., Mrs. Charlie T. Griffin, Mrs. Erie Haste, Mrs. Thomas Byrum, Mrs. Walter S. O'Berry, Mrs. Charles E. Parker, Mrs. Roy Hassell, Mrs. Pete Manning, Mrs. Ed Parker, Mrs. David Warren, Mrs. Skinner White, Mrs. D. M. Reaves, Mrs. Josie Ruth Carr, Mrs. Albert Byrum, Mrs. Earl Goodwin.

Mrs. George Dail, Mrs. R. A. Tarkington, Mrs. O. C. Byrum, Mrs. C. E. Miller, Mrs. T. M. Forehand, Miss Elwanda Gibbs, Mrs. Wesley Gheson, Mrs. Maynard M. Perry, Mrs. W. A. Everett, Mrs. West Byrum, Mrs. J. W. White, Mrs. J. F. Phillips, Mrs. J. Clarence Leary, Mrs. J. M. Johnson, Mrs. Annie Mills, Mrs. J. A. Curran, Mrs. Lee Moore, Mrs. Thomas E. Ward, Mrs. W. E. Bond, Jr., Mrs. N. J. George, Mrs. Ernest Ward, Jr., Mrs. James Bond, Mrs. Milton Bunch, Mrs. Trot Ltry, Mrs. P. C. Ashley, Mrs. Bill Billings, Mrs. Joe Phorud, Mrs. Claude Griffin, Mrs. Bruce Jones, Sr., Mrs. Nancy Carson, Mrs. Maurice Bunch, Mrs. Evelyn B. Williams, Mrs. Pattie Byrum, Mrs. Lena M. Leary, Mrs. Marie Wheeler, Mrs. Marvin Wilson, Mrs. Kathryn Goodwin, Mrs. J. H. Holmes, Mrs. Bruce Jones, Mrs. Ernest Kehayes, Mrs. Joseph Conger, Miss Louise Smith, Mrs. Ralph Blades, Mrs. Frank White, Mrs. William Privott, Mrs. F. A. Downum, Mrs. J. Clarence Leary, Jr., Mrs. George A. Byrum, Mrs. Edward Bond, Miss Harriet Leary, Mrs. Tom Shepard, Mrs. Harry Smith, Mrs. Clarence Britton, Mrs. George Twiddy, Mrs. Richard Schuman, Mrs. William P. Jones, Mrs. J. H. Conger, Mrs. J. Al

Bond, Mrs. Sadie Hoskins, Mrs. J. W. Davis, Mrs. Mary Newcomb, Mrs. Nora Elliott, Mrs. W. H. Hollowell, Jr., Mrs. John Mitchener, Mrs. Jimmy Earnhardt, Mrs. Lloyd Griffin, Mrs. Boyd Harless, Mrs. Leland Plant, Mrs. J. N. Pruden, Mrs. George Mack, Mrs. Philip McMullan, Mrs. J. T. Satterfield, Mrs. C. E. Byrum, Mrs. Mary L. Brownning, Miss Jessie McMullan, Mrs. Oscar Elliott, Mrs. L. P. Williams, Mrs. Ruth Chappell, Mrs. J. Edwin Bufflap, Mrs. John Pavlich, Mrs. William S. Elliott, Mrs. Ida Mae Roberson, Mrs. A. M. Day, Mrs. Kenneth Worrell, Mrs. Archie B. Fairley, Mrs. Agnes Overman, Mrs. Gerald James, Mrs. Luther C. Dail, Mrs. Donald F. Dalton, Mrs. Max Garland, Mrs. Robert D. Mathis, Jr., Mrs. Arthur J. Charbonneau, Mrs. E. J. Hobbs, Jr., Mrs. Albert E. Lassiter, Jr.

Mrs. L. S. Byrum, Mrs. Varlena Harrell, Mrs. M. L. Flynn, Mrs. West Leary, Jr., Mrs. Percy Smith, Miss Catherine Aman, Mrs. Sam Morris, Miss Ada Morris, Mrs. Willie Bunch, Mrs. Lee V. Spruill, Mrs. Clyde Adams, Mrs. Shelton Moore, Miss Catherine Ward, Mrs. Louis Harrell, Mrs. Pett Layton, Mrs. Walter Mills, Mrs. Laura Goodman, Mrs. Loraine Rogerson, Miss Mildred

Munden, Mrs. William F. Miller, Mrs. Clyde Hollowell, Mrs. Preston Rogerson, Mrs. E. L. Hollowell, Mrs. Roy Spruill, Mrs. P. J. Warner, Mrs. Eva White, Miss Det Davis, Mrs. John Lee Spruill, Mrs. Thurston Stallings, Mrs. Belle Parks, Mrs. Charlie Swanner, Mrs. Lloyd Bunch, Mrs. J. M. Elliott, Mrs. Elsie Jones, Mrs. C. E. Kramer, Mrs. Jesse Harrell, Mrs. John A. Bunch, Mrs. H. A. Compen, Mrs. Julia Edwards, Mrs. R. P. Badham, Mrs. Herbert Leary, Mrs. Ernest Leary, Mrs. William D. Holmes, Jr., Mrs. W. J. Daniels, Mrs. G. M. Byrum, Mrs. Alvah Bunch, Mrs. T. J. Wood, Mrs. Haywood Bunch, Mrs. Walter Heath, Mrs. Henry A. Bunch, Miss Minnie Hollowell, Mrs. John N. Leech, Mrs. John L. Goodwin, Mrs. C. B. Mooney, Miss Clara Wheeler.

Jr.-Sr. High School Lunch Room Menu

Menus at the Edenton Junior-Senior High School lunch room for the week April 20-24 will be as follows:

Monday: Tuna fish salad on lettuce, salted crackers, dried lima beans, carrot strips, bread, butter, cookies and milk.

Tuesday: Grilled pork patties with gravy, string beans, Spanish rice, biscuits, butter, chocolate pudding and milk.

Wednesday: Corn beef with potatoes, garden peas, cheese slices, rolls, butter, cookies and milk.

Notice To Voters In Second Ward

I have announced my candidacy for re-election as Councilman from the Second Ward in the Municipal election on Tuesday, May 5. I will devote my efforts to the best interest of Edenton as a whole and your vote and support will be greatly appreciated!

Raleigh Hollowell

CARD OF THANKS

We take this means to express our sincere thanks and appreciation to our friends and neighbors for the many deeds of kindness and words of sympathy and for the lovely flowers during the illness of my wife and our mother, Mrs. Annie Mae Bunch. W. T. BUNCH AND CHILDREN

WISDOM of the Ages



"No man, for any considerable period, can wear one face to himself, and another to the multitude."

We have a proper consideration for our responsibilities to the community and serve with fidelity and courtesy.

Williford FUNERAL HOME 110 W. ALBEMARLE ST. EDENTON, N.C. Dial 2518 24 HR. AMBULANCE SERVICE

"Do you have change for a Gridgeon?"



Even a man from Mars knows where to go for fast, efficient communication . . . to the nearest telephone, of course. We're installing more and more of these outdoor booths so that we can serve you and the community better. This is part of our continuing effort to provide the best possible telephone service at the lowest possible cost.

The Norfolk & Carolina Telephone & Telegraph Co.

ple pie and milk. Thursday: Fish sticks, cole slaw, navy beans, cornbread, jello and milk. Friday: Weiners, weiner rolls, pork and beans, pickle relish, as

Books can instruct and help us in a competitive world, in which more and more knowledge is needed to keep up with scientific developments.

Schenley GOLDEN AGE Gin



\$2.30 PINT \$3.65 4/5 qt.

SCHENLEY DISTILLERS CO. DISTILLED DRY GIN, FROM 100% GRAIN NEUTRAL SPIRITS, 90 PROOF.

LEARY PLANT FARM

Edenton, N. C. Phone 2744

Greenhouse Vegetable And Flower Plants

VEGETABLES:

Cabbage Plants available now in large and small quantities. Potted Peppers, Tomatoes and Egg Plants available April 1st through May. Pulled Tomatoes and Pepper Plants.

FLOWERS:

Pansies, Sweet Williams, English Daisies, Candy Tuff, Bedding Geraniums and Basket of Gold available now. Potted Scarlet Sage (tall and dwarf), Petunias (single and double), Snapdragons, Verbena, Ageratum, Celosia, available from April 1st through May. Flowers in separate colors.

LOCATED IN HEART OF ROCKY HOCK

NOTICE!

— TO —

Chowan County Taxpayers

By order of the Chowan County Commissioners, I will on Monday, May 4, 1959, advertise property for sale for 1958 delinquent taxes, the sale to be held on Monday, June 1st, 1959.

Pay your taxes now and save this extra expense and embarrassment!

M. EARL GOODWIN
Sheriff of Chowan County

EVERYBODY'S HEADING FOR BELK TYLER'S Edenton

FOUNDER'S DAYS sale

HONEST VALUES AND QUALITY COST YOU LESS

SALE STARTS APRIL 16th

See our big circular at your door for the biggest bargains ever offered in Edenton and the Albemarle area.

NEW MINT-FLAVORED PHILLIPS' MILK OF MAGNESIA

Tastes so clean and refreshing—and it's available at the same price as regular!

YOU GET MORE COMPLETE RELIEF WITH PHILLIPS' MILK OF MAGNESIA!

That's because Phillips' is more than a laxative . . . it's an antacid, too. It not only relieves constipation, but works speedily to relieve frequently accompanying acid indigestion as well. So get the complete relief you need with the best laxative-antacid money can buy—Phillips' Milk of Magnesia.

STILL AVAILABLE IN REGULAR FORM, TOO

12 oz. SIZE 52¢

SOLD IN EDENTON BY Mitchener's Pharmacy Phone 3711