This is the Law

By ROBERT E. LEE
(For the N. C. Bar Association)

CRIMINAL JURISDICTION

William Hall, standing in North Carolina, shot across the state line and killed a man in Tennessee. Was he guilty of murder under the laws of North Carolina?

This was an actual case that occurred in Cherokee County. Hall was convicted of murder in the Superior Court, but an appeal to the Supreme Court of North Carolina in 1894 he was acquitted on the ground that the homicide was not committed within the jurisdiction of this state. The crime of murder was committed in Tennessee, where the shot took effect. The Supreme Court said that Hall could be brought to trial only in the courts of Tennessee.

A person cannot, of course, be punished if he cannot be apprehended; and if he does not come within the state in which his act takes effect, there is no way in which he can be apprehended without consent of the country or state in which he is. William Hall followed the practice of never stepping across the state boundary into Tennessee.

The authorities in Tennessee, after the North Carolina Supreme Court decision, applied for his surrender by the Governor, but the demand was refused, on the ground that he was not a "fugitive from the justice" of Tennessee. Our Supreme Court, in a second opinion, said that a person cannot be a fugitive from justice of a place where he has never actually been.

As the result of the two court opinions in this much discussed case, the General Assembly of North Carolina in 1895 enacted a statute which made future acts of this type punishable in North Carolina. Therefore, if you stood in North Carolina today and shot a man standing in Tennessee, either of these states could punish you.

Most states do not have a statute similar to the one enacted in North Carolina. Most jurisdictions follow the common law, which says that the locality of a crime is the place where the act takes effect. For example, if the act originates in one state but is completed in another, the crime is not committed until the act is completed; as a consequence, the crime is committed in the second state.

A person in England gives poison to a person there, who is ignorant of its nature, to be administered to a person in the United States. The poison is administered in the United States, and the victim dies. Where is the crime committed?

The crime has been committed in the United States. The person committing the crime through the innocent agent may be punished here if he can be found within the United States or extradited.

Percy Roberson New President For Oak Grove 4-H Club

The Oak Grove Local 4-H Club met on October 19 at the Community Building. The meeting was called to order by the president, Kay Bunch. The secretary called the roll and read the minutes of the last meeting. Twenty-two members were present. Everyone repeated the 4-H Pledge.

Several reports were given by various committees. Judy Evans gave a report concerning the Oak Grove exhibit in the Chowan County Fair. She reported that the club's exhibit won first place in the senior youth division and also $20. Lewis Evans gave a report from the refresnment committee and Leon Evans gave an interesting report concerning the State Fair.

After having reports from several committees, the meeting was turned over to the program chairman, Judy Evans. The club repeated the 100th Psalm and Harry Venters led in prayer. Judy Evans led the group in two songs.

After the program, the old and new business was discussed. The community club scrap book work was reviewed by Mrs. Marvin Evans, with comments by Miss Catherine Aman. The new business consisted mainly of electing new club officers for the coming year. The following officers were elected: President, Percy Roberson; vice president, Judy Evans; secretary and treasurer, Billy Bunch; historians, Leon Evans and Jeanette Nixon; reporters, Kay Bunch and Carolyn Evans; song leaders, Lewis Evans and Sandra Nixon; program committee, Judy Evans, chairman, Ann Parks and Kathryn Roberson; recreation committee, Judy Evans, Lewis Evans and Billy Bunch; refreshment committee, Mrs. Percy Nixon. After the new business was discussed and the new officers elected, the meeting was turned over to the leaders. Miss Aman gave a very interesting demonstration about eating a good breakfast. She brought out the fact that all growing teenagers should start the day off with a good breakfast.

After the demonstration by Miss Aman, Harry Venters congratulated Leon Evans for being a State 4-H Club winner. Leon has been one of Chowan County's most outstanding 4-H members for several years.

The meeting was adjourned, refreshments were served, and everyone enjoyed the recreation that followed.

Named To Head Duke Endowment

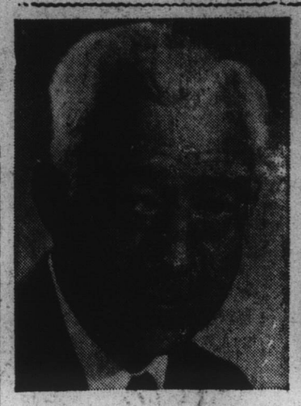

Thomas L. Perkins

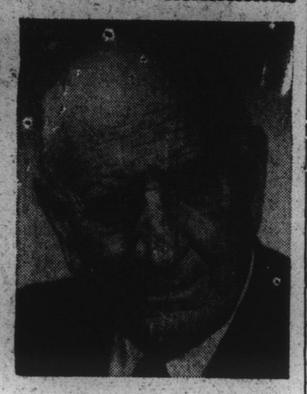

Norman A. Cocke

The nation's third largest private philanthropic foundation, The Duke Endowment (wih investments valued, as of December 31, 1959, at more than $430,000,000) has announced election of Thomas L. Perkins as chairman of trustees and of Norman A. Cocke as honorary chairman, a new post.

CHOWAN 4-H NEWS

By HARRY VENTERS
Assistant County Agent

The school 4-H Clubs meet next week, beginning on Tuesday, November 8, with the Chowan Junior, Intermediate and Senior 4-H Clubs. The Edenton Junior and Intermediate Clubs at the Edenton Elementary School will meet on Tuesday, November 10. The John A. Holmes Senior 4-H Club does not meet until November 16.

I want all 4-H'ers and especially those with corn and peanut projects to complete their record books and give them to me. Since yield has been estimated, there is no reason not to complete corn record books at once. Peanut records, of course, must wait until the peanuts have been picked, but this should be done as soon as possible.

Every boy and girl that has completed their 4-H project and turned in their record book will be recognized at the 4-H Achievement Program on Thursday, November 10. This program will be held at the Chowan Community Building, opposite Chowan High School, at 7:30 P. M.

In addition to certificates of achievement to each boy and girl completing a record book, county champions in each of the projects will be announced. District winners will also be recognized at this special program.

County Council officers for 1960-61 will be installed during the Achievement Program. They are Richard White, president; Judy Evans, vice president; Judy Haste, secretary-treasurer; Linda Byrum, assistant secretary-treasurer; Danny Long, reporter; Carolyn Evans, assistant reporter, and Nelia Lowe and Sunny White, song leaders.

This Achievement Program is one of the few 4-H events that is a county-wide affair. I hope all of the 4-H'ers in the county will make a special effort to attend. If you can come, see if you can bring someone else that may not have a ride. I know that if everybody cooperates that we will have a good crowd—and refreshments will be served.

One other thing about the achievement program. We want exhibits of 4-H project work—corn, peanuts, clothing, craft—whatever your project was, you should have something worth exhibiting.

Live the 4-H Motto—To Make The Best Better;

EGG PRODUCTION DOWN

Production of eggs on North Carolina farms during September amounted to 144 million, down 3 million from the 147 million produced during the same period of 1959. A smaller number of layers on hand during September accounts for the decline.

Another Cancer Clinic On Nov. 4

The Northeastern Cancer Clinic will be held on Friday afternoon, November 4, with registration beginning at 1 o'clock. A chest X-ray will be given to anyone wishing it along with the examination of the five areas of the body where cancer is most easily found and cured. There are no limitations as to sex, race, physical or economic status at the center. However, women should be 35 or more; men should be 40 or over unless referred by a doctor, or unless one of the "Seven Danger Signals" or "symptoms" are present.

Only 30 people can be seen at the Center each month due to limited facilities, so it is suggested that anyone who wishes to be assured of an appointment should write the Cancer Center, Health Department, Elizabeth City, N. C., for a priority. Examinees are asked to bring a robe or housecoat with them.

IN MEMORIAM

The members of the Official Board of the Edenton Methodist Church, Edenton, North Carolina, do truly mourn the loss of our friend and co-worker, Mr. Hubert Williford, who on October 1, 1960, went to take the place reserved for him among the faithful of God.

We shall miss the bright spirit of friendship which never allowed Hubert to say no to anyone who needed a helping hand.

Through his carpenter shop, a hobby he loved very much, passed most of our town's people at one time or another for help His warm smile and reassuring manner helped us all to know that things would soon be made right.

Since early life until his first heart attack, this servant of God has been active in church affairs. His church was dear to his heart and his efforts and accomplishments in its behalf have been untiring and devoted.

Therefore be it resolved, that the memory of his loyal and beautiful life always inspire us to dedicate ourselves to finding greater opportunities for Christian service.

REV. R. E. FOWLKES,
Pastor
J. R. DULANEY,
Chairman
GRACE S. GRIFFIN
Secretary

Zeno O. Ratcliff Visitor In Edenton

Zeno O. Ratcliff of Pantego, was a visitor in Edenton Friday. Mr. Ratcliff is the Republican candidate for Congress from the First Congressional District of North Carolina, and was making the rounds in an effort to win votes for his election.

TRY A HERALD CLASSIFIED

Don't Lag—Buy Olag

dentists say "wonderful" . . . "best I've ever used" . . . "best tooth paste on the market"

WOMAN'S CLUB
OF EDENTON
Now Taking Orders
—for—
CLAXTON
FRUIT CAKES
Contact Any Club Member
OR CALL 2397

Calvert Reserve
$3.95 QT. $2.50 PT.
BLENDED WHISKEY - FULL 86 PROOF - 65% GRAIN NEUTRAL SPIRITS - ©1960 CALVERT DIST. CO., N.Y.C.

THANKSGIVING SPECIAL
— at —
Nu-Curl Beauty Shop

OUR
Protein Waves
NOW ON
SPECIAL!

Regular $20.00 . . . . . $15.00
Regular $15.00 . . . . . $12.50
Regular $12.50 . . . . . $10.00
Regular $10.00 . . . . . $ 8.00

BUDGET WAVES . . . $5.00
Limited Time Only!

MRS. MARION BEACHMAN specialized in hair coloring and styling in New York this summer . . . give yourself a new look with a new color!

For Appointment Call
MRS. INEIDA WALKER
MRS. MARION BEACHMAN
MRS. IRMA ALLSBROOK
Open Tuesday and Thursday Evenings
— also —
Complimentary Facial by Irma Allsbrook
Representative For
LUZIER COSMETICS
PHONE 3313 -:- EDENTON

Plants & Shrubbery
FOR SALE
Steel's Jumbo Panies in mixed and separate colors, Sweet Williams (tall and dwarf), English and Shasta Daisies, Candy Tuft, Basket of Gold.
Nursery Stock
Hollies, Aaleas (tall and dwarf), Camellia, Junipers, Legustum Pyracanthia.
We Guarantee The Plants We Plant!
Leary Plant Farm
EDENTON, N. C.
Phone 2744
Located In The Heart Of Rocky Hock

Transparent Plastic
Easy-On 39¢
Easy To Install Inside Or Outside!
72" x 36" PLASTIC SHEET WITH MOULDING AND NAILS
STORM WINDOW KIT
Hughes-Parker Hardware Co.
Phone 2315 -:- Edenton

WE HAVE THE GENUINE
Warp's FLEX-O-GLASS (Crystal Clear)
Shatterproof
Flexible
Long-Lasting
Only 29¢ Lin. Ft.
—36 inches wide—
Also in 28" & 48" widths
Storm Doors and Windows. Porch Enclosures. | Barn, Poultry and Hog House Windows. | Protects walls behind stoves, sinks, tables. | Chair Covers, Garment Bags, Shower Curtains.
CUT WITH SHEARS & TACK ON—EASY TO SEAL OR SEW
Byrum Hardware Co., Inc.
Phone 2131 -:- Edenton

WE HAVE GENUINE Warp's FLEX-O-GLASS
Shatterproof, Lasts for Years
Crystal Clear
only 80c Yard
36" Wide
JUST CUT AND TACK ON

M. G. BROWN COMPANY, INC.
PHONE 2135 -:- EDENTON

Make Your Own—
Storm Doors
Storm Windows
Porch Enclosures
With Genuine Original
FLEX-O-GLASS
Keeps Out Cold
Holds In Heat
Saves Up To 40% On Fuel
• Crystal Clear Plastic
• Shatterproof
• Lasts For Years

Only 29¢ Lin. Ft.
—36 inches wide—
also in 28" & 48" widths

GUARANTEED 2 YEARS
There is only one Flex-O-Glass — guaranteed for two years or your money back. Beware of imitations. Look for the name Warp's branded along the edge.
WARP BROS. Chicago 51
The Pioneers — Established 1924
President

Warp Bros. also make
WYR-O-GLASS
GLASS-O-NET
SCREEN-GLASS
FLEX-O-PANE

Costs So Little . . . Anyone Can Afford It
Compare the low cost, light weight, convenience and weatherproof qualities of Warp's Flex-O-Glass with expensive, breakable glass.
So Easy . . . Anyone Can Do It
It takes only a few minutes to put up any of Warp's *Shatterproof* Window Materials. It's so easy that even the womenfolks enjoy doing it. Don't let cold weather catch *you* unprepared! Get Flex-O-Glass now!

Just Cut & Tack On

Warp's
AT YOUR LOCAL HARDWARE AND LUMBER DEALERS
Take This Ad To Your Local Dealer To Be Sure You Get Genuine FLEX-O-GLASS