ONLY NEWSPAPER PUBLISHED IN CHOWAN COUNTY

THE CHOWAN HERALD

FIGHT CANCER WITH A CHECKUP AND CHECK

Volume XXVIII.—Number 33. Edenton, Chowan County, North Carolina, Thursday, August 17, 1961. $2.50 Per Year In North Carolina

Standard Printing Co. ex 229-2-30 S. Pr. St.

Arrangements Are Made To Continue Hotel In Edenton

County Commissioners Sign Lease to Haughton Ehringhaus For Indefinite Period

According to action taken by the Chowan County Commissioners at a special meeting Friday morning, operation of Hotel Joseph Hewes will continue for an indefinite time.

The Commissioners successfully negotiated with Haughton Ehringhaus, who has agreed to operate the hotel. Mr. Ehringhaus stated that continuation of the operation is largely due to the efforts of H. A. Campen and Henry Quinn, who secured 10 Edenton merchants who agreed to underwrite the purchase of the hotel furnishings at a cost of $2,500. They stated that more merchants would have joined in underwriting the purchase.

Mr. Ehringhaus, under the terms of the lease, will have access to all of the hotel building except that portion used by the county for various office spaces. It is also agreed that if and when additional space is needed to provide county offices, Mr. Ehringhaus will at once turn it over to the county.

At present the hotel houses offices for Sheriff Earl Goodwin, Tax Supervisor W. P. Jones, the Chamber of Commerce and the district Soil Conservation office, which moved to Edenton from Greenville. It is also proposed to move the Welfare Department, Health Department and Chowan County school offices to the hotel.

Mr. Ehringhaus has operated the hotel since the property was purchased by the County Commissioners about a year ago, and a great deal of sentiment exists in Edenton that it would be next to a crime to abandon hotel facilities in Edenton.

At Friday's meeting of the Commissioners, W. N. Spruill, district engineer for the State Highway Commission and Highway Commissioner Gilliam Wood were present to consider with the Commissioners secondary road work in Chowan County.

New Service Officer

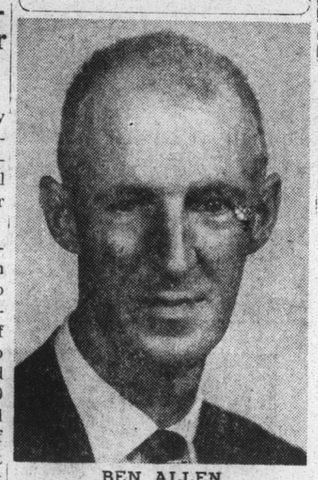

BEN ALLEN

In the addition of a forest service officer to their farm department staff, Peoples Bank & Trust Company has added Ben Allen.

...ress Made For ... Access Area On Chowan River

Wildlife Option Taken For 5-Acre Tract of Land at Northeast End of Bridge

A letter from Rod Amundson of the N. C. Wildlife Resources Commission to R. Elton Forehand, chairman of the Recreation Committee of the Edenton Chamber of Commerce, indicates water sports enthusiasts will shortly have a new, state-maintained boat access area on the Chowan River.

Amundson said an option has been taken to purchase the necessary land. He expects work to begin as soon as routine approval is received by the Department of Administration as the necessary funds are already set up in the current budget.

The new river access area will be at the northeast end of the Chowan River Bridge, U. S. 17 South. It is estimated 25,000 cubic yards of fill will be needed in the 5-acre tract and that construction will take about 2 months.

HEADED FOR TROUBLE—Daniel Morgan, charged with illegally practicing law in Washington, D.C., pulls a no-head act before cameramen. Three of his former clients sit in death row.

Forest Service Officer Is Added By Peoples Bank & Trust Co.

Something new in bank farm service is being offered in eastern North Carolina. Peoples Bank and Trust Company of Rocky Mount announces the addition of a forest service officer to their farm department staff, whose services will be available to landowners in all of the counties served by the bank. Ben Allen, a veteran of twelve years experience with the N. C. Forest Service and with Union Bag Camp Paper Corporation, is Peoples' new forest service officer.

"We felt that there is an increasing need to give greater emphasis to the value of our forest resources in eastern North Carolina," says W. W. Shaw, president of Peoples Bank and Trust Company. "We feel that we are fortunate in securing the services of Ben Allen, and that he can be of great value to landowners in our area in the conservation of timber resources and in the marketing of their timber. We invite landowners to use Ben wherever they have need for a forest consultant."

Allen is a native of Raleigh and a graduate of Hugh Morson High School and N. C. State College with a degree in forestry. He has taken special forestry courses at Duke University and at the University of Georgia. He is married to the former Evelyn Reins Jones of Wake County and they reside on Benvenue Road in Rocky Mount. They have no children.

In addition to the forestry work he will do in connection with trust properties handled by the bank, Allen's services will be available on an advisory basis free to any landowner in Nash, Edgecombe, Halifax, Warren, Vance, Franklin, Chowan, Perquimans, and parts of Wilson, Pitt, Johnston and Wake counties. For estimating, marking and selling timber, there will be a minimum charge for the service.

Revival Begins At Macedonia Baptist Church August 21

Rev. W. E. Pope of Fayetteville Is Scheduled to Be Visiting Evangelist

Revival services will begin at Macedonia Baptist Church Monday evening, August 21, at 8 o'clock. The Rev. W. E. Pope will be bringing God's message to the people in each of these services and Woodrow Lowe will be in charge of the music. There will be good congregational singing at each service and also special music by the choirs of the church. The services will continue through Sunday morning, August 27.

Mr. Pope is pastor of Mount Gilead Baptist Church of Fayetteville, N. C., having been there since September, 1955. He is a native of Clinton, N. C., and has held several pastorates in the state before going to Fayetteville. Mr. Pope may be remembered by some people in this area as having been pastor of the Columbia Baptist Church from 1952 to 1954. He comes here with plenty of experience in revival work and people of this area are urged to attend these services.

Home Ec Teachers of Albemarle Area Meet In Edenton

Mrs. Edna Reaves Is Elected as President; Plan a Professional Study Program

Home Economics teachers of the Albemarle area met in the John A. Holmes High School in Edenton on August 10 with Mrs. Edna Reaves and Mrs. Loraine Rogerson as hostesses. The purpose of this all-day meeting was to work on a professional study program for the coming year. This group will meet once a month in various schools and will discuss the following topics:

September: "Future Homemakers of America Organization."

October: "Civil Defense".

November: "New Trends in Teaching in the Areas of Clothing, Home Nursing, and Family Relationships".

December: "Adult Education."

January: "Opportunities and Training for Employment in the Field of Practical Nursing."

February: "Housing"—Safety.

March: "Techniques in Teaching Housing".

April: "Evaluation".

The group divided into small groups and will work in three workshops throughout the year.

The following slate of officers were elected:

"President, Mrs. Edna Reaves, John A. Holmes High School; vice president, Mrs. Vivian Hughes, Weeksville High School; secretary-treasurer, Miss Day Howell, Manteo High School; reporter, Mrs. Frances E. Warren, Camden County High School; program chairman, Mrs. Ramona Wilson, Knapp High School; Future Homemakers of America Advisor, Miss Carolyn Brinkley, Plymouth High School.

Teachers who attended were as follows: Miss Frances Newby, Perquimans High School; Mrs. Helen Larabee, Central High School; Mrs. Ramona Wilson, Knapp High School; Mrs. Frances E. Warren, Camden County High School; Mrs. Loraine Rogerson, Chowan High School; Mrs. Mary Ann Combs, Columbia High School; Mrs. Lucy Kittrell, Sunbury High School; Mrs. Vivian Hughes, Weeksville High School; Mrs. Edna Reaves, John A. Holmes High School; Mrs. Evelyn Willey, Gatesville High School; Miss Day Howell, Manteo High School, and Mrs. Mabel Lacy Hall, District Supervisor, East Carolina College.

During the week of July 31-August 4, the teachers of this area attended the Home Economics Conference in Greensboro.

Given Fellowship

WILBUR J. PRIVOTT

Announcement was made late last week that Wilbur J. Privott, Jr., son of Mr. and Mrs. Wilbur J. Privott of Tyner has received a Ford Foundation Fellowship. The Fellowship will enable him to study full time during the coming year at N. C. State College.

Wilbur Privott, Jr. Awarded Ford Foundation Fellowship

Wilbur J. Privott, Jr., of Tyner has recently received a Ford Foundation fellowship which will enable him to study full-time during the coming year toward his doctoral degree in chemical engineering at North Carolina State College.

Privott received his B. S. degree in chemical engineering from North Carolina State College. He has received the "Outstanding Sophomore Award" of the American Institute of Chemical Engineers, and the "Senior Highest Scholastic Award" from Tau Beta Pi. He has co-authored the winning student research paper in a contest sponsored by the Southeastern Region of the American Institute of Chemical Engineers.

Privott is a member of the American Institute of Chemical Engineers, Phi Kappa Phi, Tau Beta Pi, and Phi Eta Sigma.

The fellowship winner is the son of Mr. and Mrs. Wilbur J. Privott, Route 1, Tyner. He is married to the former Marjorie Harrell of Edenton.

ROTARIANS MEET TODAY

Edenton's Rotary Club will meet this (Thursday) afternoon at 1 o'clock in the Parish House. The program will be in charge of J. P. Ricks, Sr., and President Richard Atkinson urges a 100% attendance.

Revival Speaker

REV. CARL HART

Revival services will begin at Ballard's Bridge Baptist Church Sunday, August 20, and continue through Sunday, August 27. The pastor of the church, the Rev. Carl Hart, will be the speaker for the meetings.

Members Of Band Selling Magazines

Group Making Effort To Raise Money For Band

Beginning today (Thursday) the John A. Holmes High School Band members will begin selling magazines to help raise funds to support the band this year. For the past several years the junior class had these sales, but this year Superintendent Hiram J. Mayo has given the sale of these magazines to the band.

Band members will begin their calls today (Thursday) and continue through Friday, September 1. Herbert Hollowelll, president of the Band Parents Association, asks the support of all in helping to have a band of which the entire community may be justly proud.

Chief Police Dail Hospital Patient

Friends of Chief of Police George I. Dail will regret to learn that he suffered a severe heart attack in Chowan Hospital Tuesday night. Mr. Dail has been a hospital patient for about a week, more or less for a rest, but his condition was not so encouraging following the attack Tuesday night.

MASONS MEET TONIGHT

Dr. A. F. Downum, master of Unanimity Lodge No. 7, A. F. & A. M., announces that a stated communication of the lodge will be held tonight (Thursday) at 8 o'clock. All members are especially urged to attend and visiting Masons are cordially invited.

RED MEN MEETING

Chowan Tribe No. 12, Improved Order of Red Men, will meet Monday night, August 21, at 8 o'clock. Edgar Rogerson, sachem, urges a large attendance.

VFW MEETS TUESDAY

William H. Coffield, Jr., Post No. 9280, Veterans of Foreign Wars, will meet Tuesday night, August 22, at 8 o'clock. Commander Bill Harris requests a large turn out of members.

Barbara Layton Will Represent Edenton In Good Neighbor Days

Miss Barbara Elizabeth Layton, daughter of Mr. and Mrs. Kermit Layton, has been selected to represent Edenton at Good Neighbor Days to be observed at Norfolk and Portsmouth Friday and Saturday, August 18 and 19. She, together with 15 other young ladies in the area, will be special guests of the Good Neighbor Day Committee, with a very interesting program arranged for their entertainment. The group will visit NATO headquarters, the Naval Base, a trip on board an aircraft carrier and through the Botanical Gardens, a boat tour of the Norfolk and Portsmouth harbor and other activities.

The girls will be escorted by seniors from the Norfolk College of William and Mary and will be special guests at a dinner and dance party. Mildred Alexander has arranged to have a special committee from the Women's Division of the Norfolk Chamber of Commerce to act as chaperones.

Miss Layton is a student at John A. Holmes High School, where she has been very active in school affairs. She is a member of the Monogram Club, the Glee Club and is a majorette and cheerleader.

Children Registered Tuesday, August 22 For Entering School

All children who will enter the first grade for the first time this year, may register in Principal Ernest Swain's office in the Edenton Elementary School on Tuesday, August 22, between the hours and 9 and 12 A. M., and 2 to 4 P. M. Children who were not enrolled in the Edenton Elementary School last year in grades two through six will also register.

It will be necessary for the first grade children to bring at time of registration a certificate showing that they have had three polio shots and have been immunized against diphtheria, tetanus, whooping cough, and smallpox. Parents are requested to remember that it will be impossible to assign children to a classroom without this certificate.

$39,780 Earmarked For Secondary Roads In Chowan County

Allocation of $18,000,000 in secondary road funds for road work in the state's 100 counties was released last week, following last Thursday's Highway Commission meeting when the roads body approved allocating the money on the basis of the number of unpaved secondary road miles in each county.

Thursday's action actually involved allocation of $11,674,540 since the Commission had previously distributed $6,325,460 among the various counties, using the same unpaved mileage formula.

Commission officials stressed the fact that additional funds will become available for secondary road work later during the 1961-62 fiscal year. Governor Sanford announced at last week's news conference that an unused surplus of $7,000,000 will be applied to secondary road improvements through the State. Distribution of the $7,000,000 will be made at a later date.

In last week's allocation $39,780 was earmarked for secondary road work in Chowan County.

Wheat Referendum Scheduled Be Held Thursday, Aug. 24

Two-thirds of Vote Is Necessary Before the Quotas Will Go Into Effect

Wheat growers will decide on Thursday, August 24, whether or not they want marketing quotas for their 1962 wheat crop.

Any farmer who planted more than 13.5 acres of wheat in at least one of the years 1959, 1960, or 1961 is eligible to vote in the referendum, says County Agent C. W. Overman and he urges every eligible farmer to vote. Two-thirds of these voters must approve before quotas go into effect.

Important points to consider are:

The wheat stabilization pro-

Continued on Page 4—Section 1

Good Neighbor

BAREARA LAYTON

Representing Edenton in Good Neighbor Days in Norfolk and Portsmouth the latter part of this week will be Miss Barbara Elizabeth Layton, daughter of Mr. and Mrs. Kermit Layton.

CIVIC CALENDAR

Edenton Jaycees will sponsor another Go-Kart race on the local track Sunday afternoon, August 27.

Revival services will begin at Macedonia Baptist Church Monday, August 21, and continue through Sunday morning, August 27. Services will begin each night at 8 o'clock.

Edenton Lions Club will meet Monday night, August 21, at the Edenton Restaurant at 7 o'clock.

A stated communication of Unanimity Lodge No. 7, A. F. & A. M., will be held tonight (Thursday) at 8 o'clock.

Family Night will be observed

Continued on Page 3—Section 1

20 Years Ago

As Found In The Files Of The Chowan Herald

Reason for rejoicing in Edenton resulted when conspicuous detour signs were removed at Broad and Church Streets at the intersection of Route 17 and the Albemarle Sound bridge road a few miles from Edenton as well as a large sign on North Broad Street calling attention to a detour sign a few blocks further. The detour signs were caused by washing away and repairing just this side of Williamston.

After wrestling with figures until after 1 o'clock in the morning, Town Council set a tax rate of 95 cents, which was a reduction of five cents.

Extreme carelessness on the

Continued on Page 2, Section 1

Rocky Hock Wins League Semi-finals

Orioles Take Measure Of Creswell 5-4 In Deciding Game

Rocky Hock defeated Creswell Thursday night 5-4 to win the semi-finals in the Roanoke-Chowan League. Franklin Hollowell did the mound work for Rocky Hock, allowing four hits and striking out 14. Creswell led in the game 3-0 until the seventh inning, when Zackie Harrell hit a pinch hit triple and scored on Ashley's single. Rocky Hock added two runs in the eighth and finally won the game in the last half of the ninth inning. Tarkington did the mound work for Creswell, giving up 11 hits and

Continued on Page 3—Section 1

Over 350 Attend Go-Kart Races

Next Race Scheduled For Sunday Afternoon, Aug. 27

In the neighborhood of 350 people attended the Go-Kart races held on the Edenton track Sunday afternoon. A feature of the races was a new track record established by Gene Ashley who was driving a twine engine kart.

Bill Easterling, president of the Edenton Jaycees, sponsors of the races, has announced that another race has been scheduled for Sunday afternoon, August 27.

Winners Sunday afternoon were:

Continued on Page 4—Section 1

Chowan Gets $27,946 For Intangible Taxes

Allen Paschal, executive secretary of the North Carolina Board of Assessment, has announced that checks totaling $9,475,921 will be distributed to North Carolina counties and municipalities as their share of intangible taxes collected by the state for the past fiscal year. Mr. Paschal stated that the largest amount, $1,299,638 will go to Mecklenburg County and the smallest, $2,296 to Tyrrell County.

Chowan County's share of the intangible taxes amounts to $27,946.

Legionnaires Begin Membership Drive

The 1962 membership campaign of Ed Bond Post No. 40 of the American Legion will be under the direction of a three-man committee, according to Post Commander Robert Powell, when he announced post committee appointments for the coming year.

The membership committee will have as its chairman Alexander DeBlois, together with R. E. Leary and Troy Toppin.

This committee will embark immediately on a drive to sign up all eligible veterans in Chowan County and in Edenton, stated Commander Powell.

Revival At Ballard's Bridge Starts Aug. 20

Revival services will begin at Ballard's Bridge Baptist Church Sunday, August 20 and continue through Sunday, August 27.

The speaker for the revival will be the pastor of the church, the Rev. Carl Hart. Services will begin each night during the week at 8 o'clock and Mr. Hart states that the nursery will be open each night.

The public is cordially invited to attend any or all of the services.

Hospital Auxiliary Enrolls 310 In Recent Membership Drive

Mrs. Richard Elliott, president of the Chowan Hospital Auxiliary, has announced that the recent membership drive netted a total membership of 310.

The next meeting of the Auxiliary is scheduled to be held the third Friday in September and officials of the organization anticipate another successful year.

Members enrolled during the recent drive were as follows:

Mrs. Bernice Ivey, Mrs. Worth Layton, Mrs. Ed Hare, Mrs. Ralph Williams, Mrs. Martha Ward, Mrs. Lloyd Bunch, Mrs. H. C. Goodwin, Mrs. Lee Small, Mrs. Maurice Small, Mrs. Wallace Goodwin, Mrs. Wallace Goodwin, Jr., Mrs. Edward Goodwin, Mrs. West Byrum, Jr., Mrs. Howard Ange, Mrs. Rodney Harrell, Sr., Miss Paulina Carraway, Mrs. Ray Byrum, Mrs. Maurice Bunch, Mrs. B. E. Harrell, Mrs. R. C. Nixon, Mrs. C. J. Hollowell, Mrs. E. N. Elliott, Mrs. W. H. Winborne, Mrs. A. S. Bush, Mrs. Thomas Asbell, Mrs. M. T. Barrington, Mrs. Gladys Smith, Mrs. M. W. Jackson, Mrs. C. W. Overman, Mrs. J. D. Swindell, Mrs. T. B. Williford, Mrs. T. W. Jones, Mrs. L. E. Bunch, Mrs. L. E. Davenport, Mrs. Jesse Harrell, Mrs. Charles Swanner, Mrs. John M. Elliott, Mrs. W. J. Berryman, Mrs. John Harrell, Mrs. Jimmy Partin, Mrs. M. A. Hughes, Mrs. R. E. Forehand, Jr., Mrs. Inez Moran, Mrs. Joe Conger, Sr., Mrs. A. M. Day, Mrs. W. S. Elliott, Mrs. J. N. Elliott, Mrs. G. E. Cullipher, Mrs. W. A. Everett, Mrs. R. F. Elliott, Mrs. Clarence White, Mrs. H. T. Layton, Mrs. Laura Goodwin, Mrs. Walter Mills, Mrs. J. N. Oglesby, Mrs. Herman White, Jr., Mrs. Mildred Spruill, Mrs. Clyde Hollowell, Mrs. Juanita Cozzens, Mrs. P. J. Warner, Mrs. E. L. Hollowell,

Continued on Page 8, Section 2

Ivy Lowe Is Named To National Teen Board By Farm Journal

Miss Ivy Lowe, 12, will serve on Farm Journal magazine's Teen Board for the coming school year, according to Gertrude Dieken, Women's Editor of the Philadelphia publication. Miss Lowe is the daughter of Mr. and Mrs. Woodrow Lowe, Rt. 3, Edenton.

She is one of the 100 outstanding teenage girls from all over the country chosen for their leadership in rural activities, including 4-H Club and Future Homemakers work. Their job is to act as a sounding board for Farm Journal's Teen Editor, "Polly," reporting on what's new in their schools and communities, and what teenagers are doing and thinking about.

Teen Board members frequently are featured in the magazine. The September issue in a story "How a Girl Can Get the Most Out of High School" Farm Journal prints some of the girls' answers that helped them earn positions on Teen Board. Their thoughts are quoted in the magazine, which has a national readership of more than three million subscribing families.

Miss Lowe is president-elect of her class for 1961-62, and has served as president of the Student Council for the past year. She is a member of 4-H.