

In Cooperation With The Parent-Teacher Association

The Edenton Little Theatre

Presents



by

CHARLOTTE CHORPENNING

Thursday, November 20th at 8:00 P. M.
Saturday, November 22nd at 2:30 P. M.



Joan Ricks, Blount Shepard, Debbie Wynn, Donald Graham, Anne Leary, Rob Roy Holmes, Susan Inglis and Ann Brown.



Front row: Candy Lane, Candy Hardin and Miriam Bissette. Standing: Ervin Lassiter, Steward Copeland, Linda Harrell, Patricia Parrish, Hettie Wallace and Peggy Nixon. Back row: Willie Leary, James Bond and Larry Holley.

1969 EDENTON LITTLE THEATRE OFFICERS

President John Becker
Vice President Nelson Crandall
Recording Secretary Alice Twiddy
Corresponding Secretary Barbara Elmore
Treasurer Jimmy Ricks
Trustees Corinne Thorud and Joe Conger



Front: Jon Baxley and Steve Keeter. Second row: Candy Hardin, Linda Harrell, Candy Lane, Sandy Davis and Ginna Jones. Third row: Miriam Bissette, Bud Holmes, James Bond, George McPherson and Patricia Parrish.



PAGE SEVEN.

NOVEMBER 20, 1969.



THE CAST

THE PRINCIPALS:

Zar Jon Baxley
Zan Steve Keeter
Tsein Miriam Bissette
Ling Jimmy Bond
Mong Patricia Parrish
Fah Candy Lane
The Gong Boy William Elliott
Han Bud Holmes
The General George McPherson
The Emperor Sandy Davis
The Empress Ginna Jones
A Child Candy Hardin
Old Woman Linda Harrell

The Weavers: Peggy Nixon, Hettie Wallace, Willie Leary, Ervin Lassiter, Steward Copeland, Larry Holley

The Citizens: Debbie DuBlois, Anne Leary, Evelyn Harrell, Debbie Wynn, Anne Brown, Blount Shepard, Donald Graham, Rob Roy Holmes, Susan Inglis, Joan Ricks



Steve Keeter and Jon Baxley

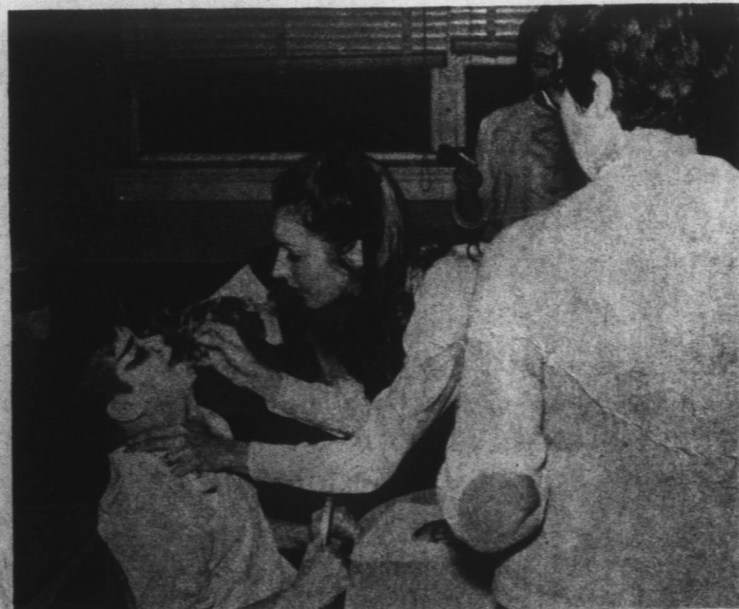

Mrs. Judy Earnhardt makes up William Elliott as Mrs. Marginette Lassiter observes. William is shown on stage. Mrs. Vivian Clark, back to camera, puts her artist's touch on a performer as Mrs. Nelle Jones braids Linda Harrell's hair. In the background are Mrs. Sheila Leary, Mrs. Lassiter and Sandy Davis.

TECHNICAL STAFF

Set Design John Becker
Stage Manager John P. Bass
Set Construction and Decoration:
John and Carol Becker, Steve Owens, John P. Bass, Nathan Owens, Paula Hughes, Ruth Shackelford, George and Vivian Clark, Audrey Walker, Jim and Sally Blount, Judy Earnhardt, Frank Palumbo
Costume Design Vivian Clark
Costume Assistants Diane Brabble, Carol Becker
Special Headdress for Empress and Han Anita Tarkington
Prompter Nell Jones
Make-up:
Judy Earnhardt, Irene Dunbar, Marginette Lassiter, Edith Nixon, Vivian Clark, Ruth Shackelford, Sally Blount, Nell Jones, Lucy Brown
Sound: First and Second Acts Evelyn Harrell
Third Act William Elliott
Lighting Nelson Crandall, Logan Elliott
Properties Marginette Lassiter, Sheila Leary
Publicity Bud Amburn, Fran Ward
House and Business Manager Henry Allen Powell
Program Marcia Crandall
Ushers:
Bob Weintraub, Lyman Partin, Steve Owens, Flynn Surratt



Directed by
JANE C. HOLMES

Produced by
NATHAN OWENS