

# Merry Hill News

By Mrs. Ethel Winborne recently returned after serving his time in the service and has enrolled at East Carolina University, Greenville, was at home with his father, Wright Williford, last weekend.

Mrs. E. J. Pruden, Sr., and Mrs. Ethel Winborne spent Friday in Windsor.

Mr. and Mrs. L. I. Bowen of Windsor visited Mrs. Ethel Winborne Thursday afternoon.

Mrs. D. A. Byrd spent Friday in Windsor as the guest of Mrs. Maude Spivey.

Mrs. Ethel Winborne accompanied Mrs. Dewey Crabtree of Raleigh to visit Mr. and Mrs. Grover Farless of Colerain Saturday afternoon.

Mrs. Farless recently returned home from the Roanoke-Chowan Hospital at Ahoskie, after being a patient there for a week.

An estimated 12,831,000 school children are in need of some form of eye care.

During the past year an estimated 169,400 American school children suffered eye injuries.

Miss Cynthia Pierce is a member of the Asheboro High School faculty and spent the recent holidays at home with her parents, Mr. and Mrs. Roy Pierce.

Mrs. Thomas Coward and daughter Gail accompanied Mr. and Mrs. W. G. Mizell and Mrs. Eugene Mizell of Colerain to Norfolk Tuesday and spent the day.

Charlie Bill Phelps, Mrs. Doreen Warren and boys, Keith and Dan, and Mrs. Ruth Warren spent Wednesday at Cherry Hospital, Goldsboro, with E. B. Warren, who has been a patient there for a week.

Miss Marilyn Kay Barfield has enrolled at East Carolina University, Greenville, for the fall term.

Mrs. Bernard Williford and Mrs. E. J. Pruden, Sr., spent Wednesday in Norfolk, Va., with Mrs. Jimmie Smith and boys. Joe Smith returned home with them and spent several days with his grandparents, Mr. and Mrs. Bernard Williford.

Tommie Williford, who has

## Who Knows?

1. Who was the first President born a citizen of the United States?
2. How many miracles did Jesus perform during his public ministry?
3. Where is the world's largest body of fresh water (by volume)?
4. Which was the last state to enter the Union?
5. What is the northernmost university on the continent?
6. What was the capacity of the Colosseum at Rome?
7. For what are battleships and cruisers named?
8. For what is Charles Bullfinch best known?
9. How long did it take the Santa Maria, Nina and Pinta to sail from Spain to the Gulf of Mexico?
10. What organization inaugurated Labor Day?

### Answers To Who Knows

1. Martin Van Buren, Democrat, born in New York on December 8, 1782, was the eighth President of the U. S.
2. According to the Gospels, 36.
3. Lake Baikal, located in the Soviet Union.
4. Hawaii.
5. University of Alaska.
6. On estimated 45,000 to 100,000.
7. Battleships for states and cruisers for cities.
8. He is said to be America's first professional architect. He designed the State House in Boston.
9. Seventy days.
10. The Knights of Labor, with a parade in New York City in 1882.

Glaucoma is the second leading cause of blindness in the nation today. At this moment, an estimated 1,683,600 Americans 35 years of age and older are threatened with blindness from glaucoma, which for the most part can be controlled and sight saved if discovered and treated in its early stages.

FOR QUICK RESULTS  
Try a Herald Classified Ad!

## Edenton-Chowan Luncheon Menus

Menus in the Chowan County schools' lunch rooms for September 28-October 2 will be as follows:

**John A. Holmes High School**  
Monday — Country style steak with gravy, whipped potato, peas and carrots, rolls, butter, banana pudding, milk.  
Tuesday — Pizza with ground beef and cheese, cole slaw, string beans, jello, milk.  
Wednesday — Barbequed chicken, green limas, buttered potato, rolls, butter, sliced peaches, milk.  
Thursday — Hamburger with bun, potato chips, field peas, orange juice, chocolate cake, milk.  
Friday — Baked ham, potato salad, steamed cabbage, rolls, butter, apple sauce and cookies, milk.

**Chowan High School**  
Monday — Meat loaf with gravy, steamed rice, turnip greens, beet pickles, apple sauce, rolls, butter, milk.  
Tuesday — Pizza with hamburger and cheese, tossed salad, fruit cup, cookies, bread, milk.  
Wednesday — Baked ham, potato salad, green blackeyed peas, block cake, chocolate icing, rolls, butter, milk.  
Thursday — Roast turkey and gravy, buttered corn, green peas and carrots, strawberry jello, rolls, butter, milk.  
Friday — Corned beef sandwich, carrot and cabbage salad, French fried potatoes, orange juice, peanut butter cookies, rolls, butter, milk.

**White Oak Consolidated School**  
Monday — Spiced ham, potato salad, green peas, block cake, rolls with butter, milk.  
Tuesday — Meat loaf with gravy, creamed potatoes,

green beans, chocolate pudding, rolls with butter, milk.  
Wednesday — Barbecue chicken, green lima beans, buttered corn, chilled fruit sections, rolls with butter, milk.  
Thursday — Hamburger on bun, French fries, mustard and catsup, buttered mixed greens, devil food cake, milk.  
Friday — Perch fillet, green field peas, cole slaw, lemon block cake, hush puppies, milk.

**Ernest A. Swain Elementary School**  
Monday — Weiners, carrot and cabbage salad, dry beans, rolls and butter, blueberry pie, milk.  
Tuesday — Lasagne casserole, green beans, rolls, butter, pineapple, milk.  
Wednesday — Tuna salad, garden peas, potato chips, rolls and butter, grapefruit sections, milk.  
Thursday — Country steak, buttered rice, gravy, candied yams, biscuits and butter, apple sauce, milk.  
Friday — Fried chicken, butter beans, potato salad, rolls and butter, peach pie, milk.

**D. F. Walker Junior High School**  
Monday — Frankfurters, baked beans, cole slaw, sweet potato fluff, rolls, butter, milk.  
Tuesday — Fish portions, buttered corn, spinach, cornbread, butter, lemon custard, milk.  
Wednesday — Country style steak, steamed rice, mixed vegetables, biscuits, butter, chocolate pudding, milk.  
Thursday — Chicken salad, green peas, tomato wedges, rolls, butter, jello, milk.  
Friday — Beef stew with potatoes, onions and carrots, collards, corn bread, butter, peach halves, milk.

Play America  
for the  
percentages.



Take stock in America  
Buy U.S. Savings Bonds

## LITTLE SHAVER?

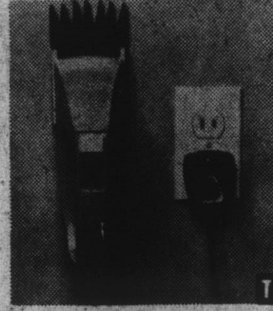

A new kind of shaver for trimming beards? Nope. It's for cutting grass! Called the "Disston Cordless Electric Grass Shear." It was designed to relieve tiresome grass trimming chores and "trimmer's wrist." The only cordless grass dening and lawn aide of its kind, this work-saver is lightweight, push-button operated and completely rechargeable overnight. The user need only guide it as it trims where mowers can't reach or are unsafe to use.

Buy And Sell With Want  
Ads Phone 482-2221

# NOTICE!

Effective October 1, 1970 the ALBEMARLE PRODUCTION CREDIT ASSOCIATION and The FEDERAL LAND BANK ASSOCIATION OF AHOSKIE will re-locate their out-post office on Wednesdays and Thursdays from the Chowan County Courthouse to 102 WEST EDEN STREET, EDENTON, N. C. This office building is located behind the First National Bank of Eastern North Carolina.



WEDNESDAYS  
10:00 A. M. - 12 Noon

THURSDAYS  
10:00 A. M. - 12 Noon

"MEMBERS IN FARM CREDIT SERVICE"

## 101 PROOF-8 YEARS OLD

# WILD TURKEY

STRAIGHT BOURBON WHISKEY

\$8.45 FIFTH \$5.45 PINT

AUSTIN, NICHOLS & CO., INC.,  
NEW YORK - NEW YORK



## TWIDDY INSURANCE & REAL ESTATE CO., INC.

103 East King Street P. O. Box 90 Telephone 482-2163  
EDENTON, NORTH CAROLINA 27932

# Announcing

## FEDERAL HOUSING ADMINISTRATION'S NEW HOME OWNERSHIP PLAN

- ★ **WHAT IS THE FHA 235 PROGRAM?**
  1. A PROGRAM DESIGNED TO HELP YOU BUY A NEW HOME
  2. A PROGRAM ADMINISTERED BY FHA
- ★ **WHAT KIND OF HOME CAN YOU BUY UNDER THE '235' PROGRAM?**
  1. A THREE-BEDROOM FOR A FAMILY OF THREE OR FOUR
  2. A FOUR-BEDROOM HOME WITH A GARAGE FOR A FAMILY OF FIVE OR MORE
- ★ **WHAT ARE THE QUALIFYING FACTORS?**
  1. A FAMILY OF AT LEAST THREE PEOPLE
  2. INCOME EARNED - RANGE \$3,500 - \$6,500 ANNUALLY
- ★ **HOW MUCH WILL THE GOVERNMENT PAY?**
  1. UP TO 50% ON YOUR MONTHLY HOUSE PAYMENT
- ★ **DO YOU HAVE TO PAY BACK THIS MONEY TO THE GOVERNMENT?**
  1. NO
- ★ **WHAT IS THE DOWN PAYMENT?**
  1. \$200
- ★ **WHAT DO THE COMBINED PAYMENTS OF THE HOME OWNER AND THE GOVERNMENT CONSIST OF?**
  1. PRINCIPAL AND INTEREST
  2. F.H.A. INSURANCE
  3. ALL REAL ESTATE TAXES
  4. FIRE INSURANCE

**TWIDDY**  
INSURANCE & REAL ESTATE  
"National Homes Builders"  
EDENTON, NORTH CAROLINA

# WE'RE READY

# ARE YOU?

"Tight money" may continue for quite a while. But the folks at First National also know this is the season when ready cash and bank-rate credit are more important than at any other time of year! That's why we tell you now...



... whether it's "new car fever" or a mobile home - getting ready for winter or money for any other good reason - make arrangements right now with the "do more" people at First National. You can phone first or just drop by. But do it today. We'll both be glad you did!

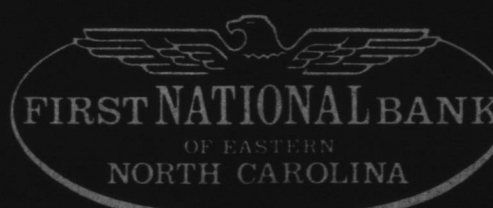

## FIRST NATIONAL BANK OF EASTERN NORTH CAROLINA

"Your Hometown Bank with Statewide Resources"