

Antique Show, Sale Scheduled

The 11th annual Antiques Show and Sale will be held in Rocky Mount on October 7 and 8. The show, sponsored by the Episcopal Churchwomen of the Church of the Good Shepherd, will be open on Wednesday, October 7 from 10 A. M. until 10 P. M. Hours on Thursday, October 8 are from 10 A. M. until 6 P. M.

Nineteen antique dealers from throughout North Carolina will display period furniture, oriental rugs, silver, brass, pewter, jewelry and coins during the two day event.

Lunch will be served in the armory on both days of the show. A snack bar will feature home baked items.

Social Security Questions-Answers

By DONALD S. MORRIS
Field Representative

Q. What is the time limit for filing Part B Medicare claims?

A. Claims may be filed for expenses in the current year, the past year and October, November and December of the year before that. For example, during 1970, claims may be filed for expenses in 1970, expenses in 1969 and expenses in October, November and December, 1968.

Leary Impressive In Elon's Victory

Leary opened his college football career with a smash, scoring three touchdowns as the Elon freshman team stomped Hargrave Military Academy 47-0 September 18. Leary, an Edenton native who joins defensive backfield

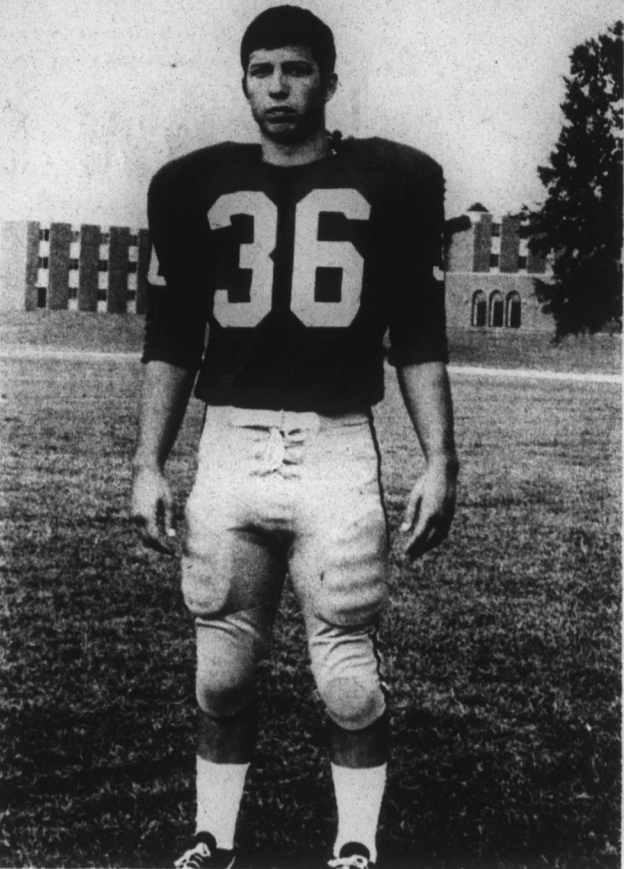

EDENTON'S GIGI LEARY

coach Jerry Tolley and freshman coach Mike Overton, both of the same hometown and high school (John A. Holmes) at Elon, latched onto scoring serials of 27 and 55 yards from Elon fresh quarterback Alan Parham in the

game and also ran two yards for another score on the flanker sweep. Leary, considered by most other college coaches as being too small at 5 ft. 8 in., 165 pounds, to play college ball, made believers out of many with his showing. And Coaches Tolley and Overton, who talked until their tongues were sore to get the speedster, couldn't have been more pleased.

"I knew when I came to Elon that I would have to prove myself as a football player," Leary said. "Elon is a fine school and it has a fantastic football program. I only hope I can put out enough to do a good job. I feel proud to be a member of the Elon team."

The flanker, who runs the 100-yard dash in 10 seconds flat, and who set an Albe-Marle Conference record of 22.1 seconds in the 220, has always been a winner throughout high school, and he doesn't want to stop now. At John A. Holmes, Leary earned 11 letters in high school athletics. He was honorable mention All-Conference and honorable mention All-East as a junior in football and came back to make both squads as a senior. In his senior campaign on the gridiron, Leary was captain of the Edenton club which won the Eastern State 2-A football championship. He was also the Most Valuable Player on the team and the squad's Best Offensive Player.

An all-around athlete, Leary won All-Conference and All-East honors in his junior year on the baseball field. And, as far as honors go, he excelled most in track where he was All-Conference and All-State in both his junior and senior years.

"He's a great athlete," Elon Head Coach Red Wilson says of Leary.

Fresh Coach Mike Overton went a little further and said, "He just continues to be as good a player in college as he was in high school. In his debut as a college football player, he scored three touchdowns and led all scorers. He should have a great future at Elon at the flanker position, where he can use his great speed to pay off."

Parham to Leary could be a combination that'll be heard of quite frequently in the next four years at Elon, home of the Fighting Christians.

Wages may be important to the manager of corporations, but they are more important to the worker and his family.



SCOUTS ADVANCE—Troop 156 had Court of Honor Tuesday night, September 28. Those receiving honors were: Michael McClanahan, tenderfoot; Henry McMullan, second class; Mike McMullan, Steve Taylor and Gene Meadows, first class; Donald Graham, star scout. Merit badges were received by Donald Graham, Gregory Weeks, Tommy Jackson, Rob Roy Holmes, Walter Byrum, Steve Taylor, Gene Meadows, Henry and Mike McMullan. Scoutmaster is Murray Byum.

Unusual 'Line' Aid To Women

"Why is Rubella important; does Rubella have a pattern; who should receive the new vaccine?"

"These are but a few of the many questions which can be answered by calling the March of Dimes Stork Line," stated William Z. Wood, 1971 North Carolina State March of Dimes chairman.

To better serve the needs of North Carolina, the Stork Line has turned its attention to the topic of Rubella. "At the present time, plans are being made to vaccinate approximately 175,000 children, ages 1 through 12, between now and November 1," Mr. Wood reported.

"But for these campaigns to be a complete success the public must be made aware of the facts, and this will be the job of the Stork Line."

When a caller dials 800-432-6546 (toll free), he hears a recorded message from Dr. Blair Bryan of the Mecklenburg County Medical Society. Then the caller has the opportunity to ask questions about his local campaign or the new Rubella vaccine itself.

Since beginning operation July 1, the March of Dimes Stork Line has received over 1,700 telephone calls.

TODAY'S FARMER EFFICIENT TOILER, BIG CUSTOMER

Today's farmer is a mighty efficient man. His productivity has been climbing more than five per cent per year, "roughly twice the rate for industry," as Secretary of Agriculture Clifford M. Hardin has pointed out. In 1969, U. S. farmers produced over 20 per cent more products on six per cent fewer acres than in 1957-59.

In terms of persons supplied by one farm worker, the man who produced enough for himself and six others at the turn of the century was producing enough for himself and 42 others by 1968—with the aid of supply and marketing industries.

Marketing farm food and fiber alone provides about five million non-farm jobs for which payroll and fringe benefits are \$25 billion. Thirty per cent of jobs in private employment are agriculture-related.

Besides being a major supplier to the U. S. economy, agriculture is a \$50 billion customer. Among the purchases: 6.5 million tons of steel in the form of tractors, other motor vehicles, machinery and equipment; more petroleum than any other single industry—and more electricity than Chicago, Detroit, Boston, Baltimore and Washington, D. C.

Health Tip OF THE WEEK

from Hollowell's

Rexall Drug Store
Phone 482-2127

At night, pedestrians and bicyclists should definitely wear white or light-colored clothing which can be seen by an approaching motorist. You can see his headlights, but the driver often cannot see you in time to avoid a collision. Light colored trousers or skirts are especially important for night pedestrians as headlights are aimed rather low.

Hollowell's Rexall Drug Store
TWO REGISTERED PHARMACISTS

X-ray Schedule Given For Here

All persons, except under 16 years of age and women who are pregnant, are eligible to receive a free chest X-ray on October 16 and 19 through 23, sponsored by the District Board of Health.

Pregnant women and persons under 16 years old can get an X-ray if they get written permission from a doctor.

The X-rays will be given beside the Chowan Health Department at the following times:
October 16, 9 A. M. to noon;
October 19, 2 P. M. to 5 P. M.;
October 20-22, 10 A. M. to noon and 1 to 5 P. M.;
October 23, 9 A. M. to noon.

Time is our most valuable asset. Use it carefully.

Kindness has never yet done anyone serious harm.

We know of no one who got lost inside a church.

A conversationalist will talk whether anyone is listening or not.

NEW TELEPHONE DIRECTORY GOING TO PRESS...

NOW IS THE TIME
To notify your Telephone Company Commercial Office of any change.

IN ADDITION
It may be an additional listing would mean someone in your home not missing an important call and proper diversification in the Yellow Pages means more money in your pocket.

THE DEADLINE
For changes and/or additions is 5:00 P. M., on October 2, 1970.

Please, don't wait until the last minute.
CALL US TODAY.

Thank you

The Norfolk & Carolina Telephone & Telegraph Co.

NOTICE!

Effective October 1, 1970 the ALBEMARLE PRODUCTION CREDIT ASSOCIATION and The FEDERAL LAND BANK ASSOCIATION OF AHOSKIE will re-locate their out-post office on Wednesdays and Thursdays from the Chowan County Courthouse to 102 WEST EDEN STREET, EDENTON, N. C. This office building is located behind the First National Bank of Eastern North Carolina.

Production Credit Association
WEDNESDAYS
10:00 A. M. - 12 Noon
"MEMBERS IN FARM CREDIT SERVICE"

Federal Land Bank Association
THURSDAYS
10:00 A. M. - 12 Noon

Attention Mr. Farmer

WE ARE AGAIN LEADING THE WAY FOR HARVESTING YOUR

PEANUTS

— AT —

TOP MARKET PRICES

Government Buying & Storage Facilities

We Also Have Peanut Drying Trailers Available For You.

PEANUT DRYING CAPACITY 600,000 LBS.
FREE CORN STORAGE FOR FEEDING PURPOSES

Call Us For Your Drying Needs

Valhalla Produce Co.
Phone 482-3426 Edenton, N. C.

NOTICE

To All Voters Of Chowan County

REGISTRATION PERIOD FOR GENERAL ELECTION WILL BE HELD SATURDAY, OCT. 10, OCT. 17, OCT. 24

From 9:00 A. M., to 6:30 P. M. at the following places

West Edenton..... **Edenton Municipal Building**
Mrs. S. F. Hicks..... Registrar
Mrs. J. A. Curran..... Judge
Mrs. David O. Wright..... Judge

East Edenton..... **Chowan County Courthouse**
Mrs. J. E. Cozzens..... Registrar
Mrs. W. E. Mills..... Judge
Mr. Woolard Rhoades..... Judge

Rocky Hook..... **Rocky Hook Community Auditorium**
Mrs. J. R. Peele..... Registrar
Mr. Earl Bunch..... Judge
Mr. Paul Ober..... Judge

Center Hill..... **Center Hill Community Building**
Mr. Ralph Goodwin..... Registrar
Mr. Norman Hollowell..... Judge
Mr. Rufus Smithson..... Judge

Wardville..... **H&H Grocery Store**
Mr. Henderson R. Peele..... Registrar
Mr. W. Jennings Bunch..... Judge
Mrs. R. L. Hendren..... Judge

Yeopim..... **Edenton Airport Building**
Mrs. Jasper Hassell..... Registrar
Miss Sara Margaret Harrell..... Judge
Mr. Ralph F. Barnes..... Judge

CHALLENGE DAY - OCTOBER 31, 1970
9:00 A. M., to 3:00 P. M.

GENERAL ELECTION DAY - TUESDAY, NOV. 3, 1970
6:30 A. M., to 6:30 P. M.

A person seeking to vote must have resided in the State of North Carolina for one year, and in the precinct in which he seeks to register for 30 days by the date of the General Election.

All Registered voters who have moved to another precinct must apply for a transfer at the precinct in which he now resides.

CHOWAN COUNTY BOARD OF ELECTIONS
MRS. GEORGE C. HOSKINS, CHAIRMAN