

Windsor Native Seeks State Insurance Post

George B. Cherry, Jr., a native of Windsor and resident of Raleigh, is running on the Democratic ticket for Commissioner of Insurance. He campaigned in Edenton recently.

Cherry is married to the former June Short of Florence, S. C., and they have four daughters. They are members of the Episcopal Church.

He attended Raleigh Public Schools and attended N. C.

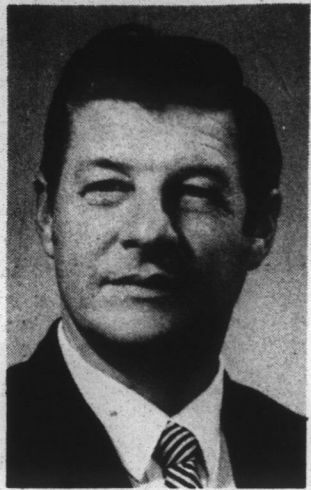

George B. Cherry

State University and Wake Forest University. He served in the U. S. Navy in the Pacific Fleet.

He is a past president and secretary of Raleigh Independent Insurance Agents; past chairman of the Wake County March of Dimes, former board member of the PTA and past president of the Wildwood Country Club.

He was the president of General Insurance & Realty Agency for 15 years and is presently with Suburban Realty Company as a real estate broker.

Cherry takes the following position on insurance matters: Draft for study and enactment a personalized N. C. no-fault auto liability plan using thoughtful guidelines and reference; approve a multi-rate classification plan as a step to ease irregularities and discriminations in auto liability rates and to gain necessary experience in more precise areas of auto exposure; retain prior approval on all rates, keeping an open mind for any file and use and open competition filings; urge requirement that four hours of auto insurance and one hour of general insurance be taught in driver education classes.

Cease and desist companies from mass cancellation or non-renewals in "hand-picked" areas; urge standard basic limits of auto liability for all states; study feasibility of possible all states endorsement for N. C. policies that automatically conform to limits in other states to protect our insureds who have accidents in states that have different liability requirements than we do; pay closer attention to department audits of claims paid by companies for "convenience sake," causing insureds to be surcharged under the safe driver plan; avoid all federal encroachment into insurance business; find ways to better inform the public of pending filings and changes in the insurance contracts being offered for consideration.

Urge all agents to exhaust all avenues of voluntary placement of insurance before using the various pools for placement, and expect all companies to take their responsible place in the market place.

Rally For Hunt Slated In Wilson

A statewide rally and dinner for Jim Hunt, Democratic candidate for lieutenant governor, is scheduled for Friday at the Recreation Center in Wilson.

Plenty of good food, good entertainment and a little "down east politikin" are as-

Old friends of Jim Hunt will want to renew friendships. Newcomers are mighty welcome. Tickets are available from Jack Evans, 482-2131, Merrill Evans, 482-4422 and John Mitchener, III, at 482-3711.



READY AND WILLING TO SAVE YOU MONEY!



U. S. GRADE A WHOLE

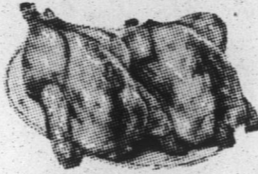

FRYERS

lb. 29c

CUT FRYERS lb. 33c

No Limit — Buy What You Need!

Signal SAUSAGE

— LB. —

49c

Signal BACON

— LB. —

59c

Curt Registers

BAR-B-Q

lb. \$1.29

Market Style

BACK BONE

lb. 69c

PORK

LIVER

lb. 29c

SWIFT'S PREMIUM

— STEAK SALE —

T-BONE ^L\$1.29 SIRLOIN ^L\$1.19

Pork Loin ROAST

lb. 69c

Jamestown FRANKS

1-LB. PKG.

59c

Jamestown BOLOGNA

1-LB. PKG.

59c

People Who Care About Their Food Cost, Shop P&Q

Double Stamp Day-TUESDAY- Double Stamp Day

Grade A LARGE EGGS 2 89c	303 Green Giant SWEET PEAS 4 89c	1 Lb. LUTERS LARD 5 89c	303 Red Glo Tomatoes 5 89c	14-oz. Camellia Fancy Catsup 4 89c	Franco American Spaghetti 5 89c
---------------------------------------	--	--------------------------------------	-------------------------------------	---	---

303 Golden Isle Field Peas & Snap 4 89c	303 Vegall Mixed Vegetables 4 89c	15-oz. Camellia Instant Potatoes 2 89c	15-oz. Twin Kitten CAT FOOD 10 89c	5 Lb. Camellia FLOUR 2 89c	303 PRESTON YELLOW CORN 6 89c
---	---	--	--	---	---

SWEETHEART BREAD 4 1-1/2 lb. Loaves \$1.00

At P&Q Market

CAMELLIA 5-3Z
Whipped Topping 19c

MORTON'S 24-OZ.
Parker House Rolls 3 : \$1

CAMELLIA 6-OZ.
Orange Juice 4 : 89c

FREE FREE

50 Extra Stamps
With This Coupon
and Purchase of
\$10.00 or More

Expires March 18, 1972

P&Q Super Market

P & Q FARM FRESH PRODUCE

CABBAGE lb. 10c

RUTABAGAS lb. 8c

Large Temple Oranges 6 FOR 59c

APPLES 3 lb. Bag 39c

BE SOMEONE SPECIAL!
LIVE ON COKE AVENUE

For Sale

This Home On
Coke Avenue With

- 3 Bedrooms
- Family Room
- Large Kitchen
- City Water
- Paved Street

With Stove and Refrigerator
Wall-to-Wall Carpet



Twiddy Ins. & Real Estate, Inc.
103 E. King Street — Edenton, N. C.
Phone 482-2163

A Thought to Remember

By MARVIN BARHAM



The story is told about the famous French tight-rope walker who was preparing to walk across Niagara Falls on a rope.

"Do you believe I can walk across these falls?" he asked a bystander.

"Yes," was the reply.

"Do you believe I can carry a man on my shoulders?" he further inquired.

"Yes, I do," the man stated.

"Would you be the man to ride on my shoulders?" he asked.

"No, not me!" he emphatically replied.

Faith, sometimes, is a strange thing. Like the man and the tight-rope walker, it takes on a different meaning when it involves us personally. We often believe in great achievements and ideals, but we do not want to be an actual part in their accomplishments. Great faith is that which is supported by our own efforts—our own energies and talents.

OUR THOUGHT TO REMEMBER: "If you believe in something—be willing to be a part of it."

Colonial Funeral Home
Edenton, North Carolina