

Financial Assistance Available At COA

If you are a high school senior seeking higher education and have a financial need, consider the assistance available at College of The Albemarle.

The college's Student Financial Aid Program is committed to the philosophy that no eligible student should be denied access to a higher education because of a lack of financial resources.

The awarding of financial assistance is based upon an analysis of the financial situation of the student and his parents. Financial aid may consist of a loan, grant, scholarship, or campus employment, or any combination of these as determined by the policies of the Financial Aid Office.

The following types of financial aid are available at College of The Albemarle:

Basic Educational Opportunity Grant - This program is designed to provide assistance for students who have an exceptional financial need.

Licensed Practical Nursing Scholarships - The Women's auxiliary of Albemarle Hospital offers a limited number of scholarships to students who enroll in the Licensed Practical Nursing Program. These scholarships are awarded in the amount of the tuition for a 12 month year. Students wishing to apply for these scholarships should contact the director of the L.P.N. Program, College of The Albemarle.

Nursing Scholarships - Financially needy students who are enrolled or accepted for

enrollment in the Associate Degree Nursing Program are eligible for Nursing Student Scholarships. These scholarships are based on need and academic success.

President's Scholarship - These scholarships, which pay the tuition and fees for one year at the college, are awarded to the valedictorian and salutatorian from Camden, Cape Hatteras, Chowan, Gates, Holmes, Knapp, Manteo, Northeastern and Perquimans high schools and Albemarle Academy.

Robinson - E. Robinson Scholarships - Graduates of Northeastern North Carolina high schools who have average or above average grades are eligible for these scholarships. The students' financial need will determine the amount of the Robinson (men) or the Elosie Robinson Scholarships.

Rockefeller Scholarships - These are privately donated scholarships awarded to help meet the need of a limited number of students.

National Students Loan - Loans may be made to students enrolled at COA for full-time academic work. The repayment period and interest does not begin until nine months after the student ends his full-time studies.

Nursing Student Loans - High school graduates who have been accepted for enrollment as full-time students in the Associate Degree Nursing program may obtain loans under this program.

North Carolina Insured Loan Program - College Foundation, Inc. - Under this program, an in-state student may borrow a limited amount per year. Repayment and interest begins when the student has ceased his course of study.

College Work Study Program - This program enables students to help pay college expenses while attending classes full-time. Students participating are employed in the library, gymnasium, laboratories, administrative and faculty offices and in various departments of the college.

Veterans Administration Funds - Applicants who have been discharged from the armed services since Jan. 31, 1955, should apply for financial assistance under the Veterans Administration Program. Applicants who are dependents of deceased veterans with service connected deaths or who are dependents of veterans rated with 100 per cent service connected disability should apply for this financial assistance. Additional

information may be secured by writing the Registrar, College of The Albemarle, Elizabeth City.

Vocational Rehabilitation - Students with physical or mental disability may obtain grants-in-aid providing a considerable part of college related cost through the N. C. Vocational Rehabilitation service. Students who feel they qualify for this aid should request information from high school guidance counselors or write to: Division of Vocational Rehabilitation, 113 Elliott Street, Elizabeth City, N. C. 27909.

Off-Campus Employment - Many COA students earn a considerable part of their college expenses with part-time off-campus work. The Office of Placement located at the college Technical Center assist students in securing off-campus employment.

Local Sources of Financial

Aid - Students are encouraged to keep in touch with their respective high school guidance counselors in order that they may be aware of the various kinds of scholarships granted by home town civic clubs, church groups or other nonprofit associations or foundations.

Application forms for financial assistance can be obtained from a high school guidance counselor or the Financial Aid Office at College of The Albemarle.

"Students wanting to apply should complete applications as soon as possible, while funds are still available," advised Gary Parsons, director of Student Financial Aid.

"One out of three students receive some type of financial aid," Parsons said, "In the past two years, no student that has had a justified financial need has been turned away."

Chowan Veterans Receive Funds

SPECIAL TO THE HERALD
NEW YORK - A number of World War veterans living in Chowan County will have their bankrolls enlarged this year by some \$11,000.

That is the amount they will receive approximately, as their share of a \$303,800,000 cash dividend to be distributed by the Veterans Administration.

It will go to those World War veterans who have kept their GI insurance policies in force.

This year's dividend is the biggest ever declared, the VA states. It is larger than before because the interest earned by the trust funds governing the policies was unusually high in the past year.

Participating in the distribution, nationally, will be nearly 138,000 World War I veterans who hold United States Government Life Insurance policies and 3,750,000 World War II vets who have National Service Life Insurance.

Of the 590 veterans of the two World Wars residing in Chowan County, only about one-fourth of them will be on the receiving end, the figures indicate. They are the ones who held on to their policies.

Veterans of the Korean and Vietnam wars are covered by other kinds of insurance and will not share in this distribution.

Of the 140 in the local area who do qualify, the ones who were in World War I will receive an average of \$156. Those who saw service in the second World War will get \$75, on average.

The actual amounts paid will be larger or smaller than these averages in individual cases since the dividends depend upon such variables as the size and type of the policy, the age of the recipient and the like.

The \$11,000 that will be going to Chowan County vets will arrive, automatically, on the anniversary dates of their policies. No application is necessary.

Many ex-servicemen in the local area and elsewhere will gain in other directions this year, the VA states. Under legislation enacted in December, 1973, about 2,400,000 veterans or their dependents who are receiving monthly benefits under two programs—the Veterans Pension Program and the Dependents Indemnity and Compensation Program—will be getting a 10 per cent increase in their monthly pensions, effective immediately.

JOB CORPS INTERVIEW
Hazel Tayloe, Job Corps counselor, will be interviewing in the office of Economic Resource Center on North Oakum Street during the morning hours of March 13.

The Veterans Administration, which recently announced plans for a cardiovascular diagnostic and training center at its Allen Park hospital near Detroit, say specialized medical care facilities have been increased by almost 200 per cent since 1969.

HOUSING NEEDED FOR 4.8 MILLION BROILERS...

Sounds like an awful lot of broiler houses but actually it's 300. Already 10% of the growers needed to build this number of houses here in northeast North Carolina have broilers in or have houses under construction.

The heavy demand for Perdue broilers in northeast markets is the reason for Perdue expansion locally. Perdue spent in excess of \$1 million promoting its dressed broilers in major metropolitan areas in '73 and this amount will be increased in '74. Perdue has 15% of the New York City broiler market, 15% of the Boston-Providence market and 7% of the Philadelphia.

PERDUE IS THE BRAND CHICKEN WHICH SHOPPERS ARE WILLING TO PAY A PREMIUM FOR AND THIS IS THE REASON PERDUE CAN GUARANTEE MORE TO GET CHICKENS GROWN THAN OTHER NORTH CAROLINA BROILER COMPANIES. JUST CALL AHOSKIE 332-5246 OR ROANOKE RAPIDS 537-5029 TO GET A PERDUE REPRESENTATIVE TO VISIT YOU AND EXPLAIN THE PERDUE BROILER CONTRACT. APPROXIMATELY 10 ACRES OF LAND IS REQUIRED.

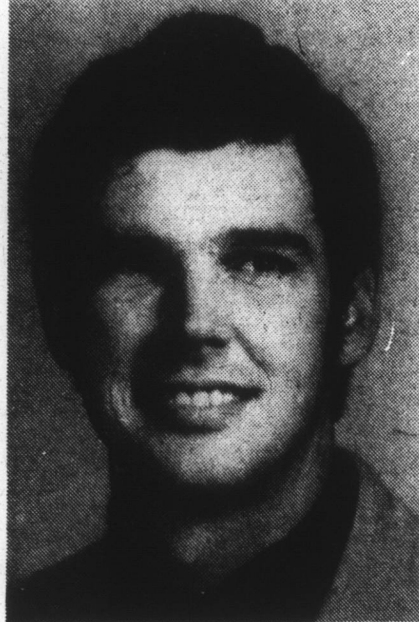

Rex Thompson
Sales and Service Director
Ahoskie Division

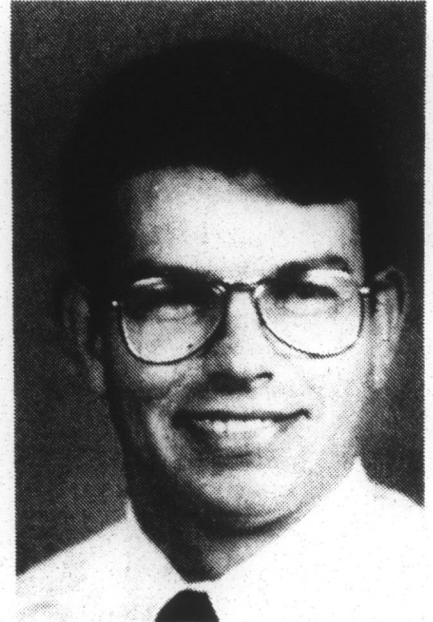

Jim Smallwood
Housing Director
Ahoskie Division

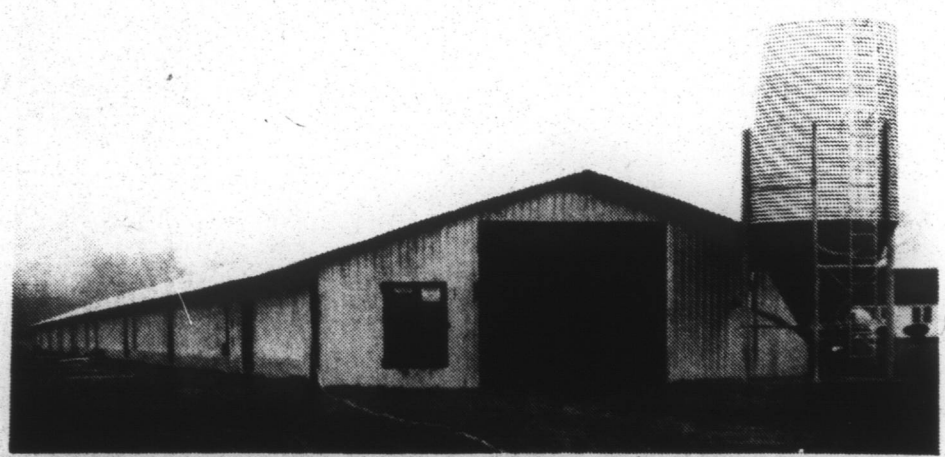

The Perdue broiler house featuring Barco Steel truss construction, 1 inch Dow Styrofoam insulation in ceiling and end walls, and Big Dutchman Equipment.



PERDUE

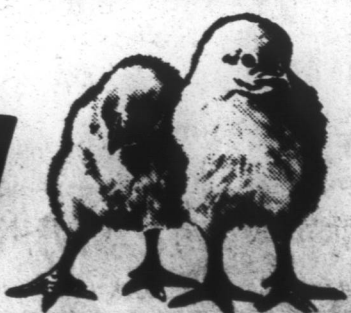

MR. Homeowner .. CONTRACTOR..

look at this low sale price on fully finished 4'x8' paneling!

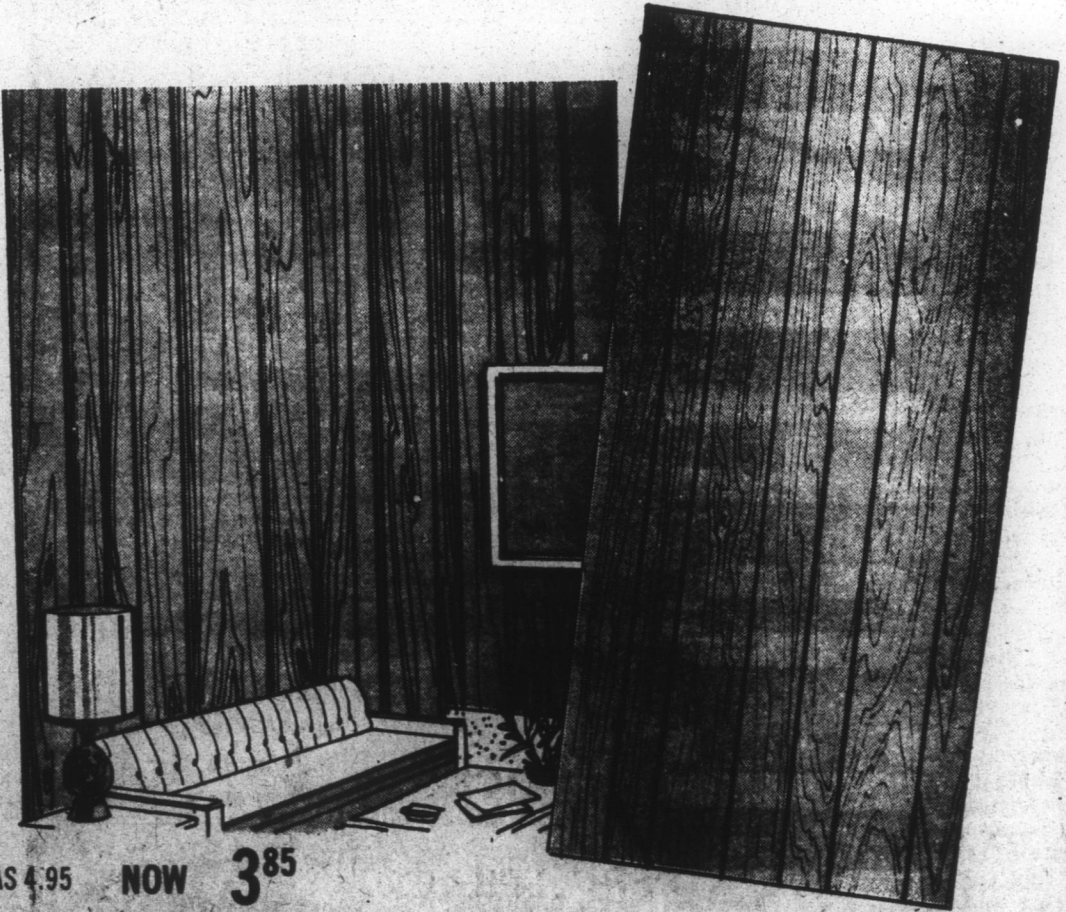

WAS 4.95 NOW 3.85

Panel a wall or a room economically with our pre-finished Sandstone panels--it's easy

FOREMAN'S MILLWORK
N. HUGHES BLVD.
DIAL 338-3010

ALLSTATE BUILDING SUPPLY
201 N. HUGHES BLVD.
DIAL 338-3454

FOREMAN'S-KITTY HAWK
KITTY HAWK, N.C.
DIAL 441-4863