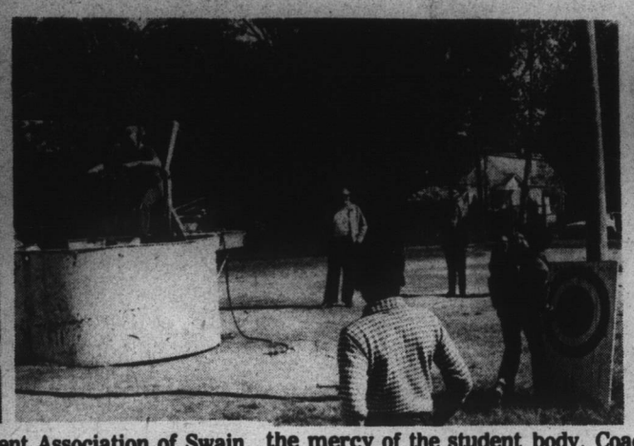

**WORKING FOR CANCER CRUSADE**—The Student Government Association of Swain Elementary School has been busy in recent days with funds raising projects for the Chowan County Cancer Crusade. A talent show was one of the activities. Some of the participants are shown in the left photo. Perhaps the highlight was Tuesday, when the Edenton Jaycees provided use of their dunking machine and teachers and student aides placed themselves at the mercy of the student body. Coach Dave Holton was the first victim, and when the mechanism failed on John Schroeder, center photo, Holton allowed an eager pupil one final shot from point blank range. The result was predictable. The same fate awaited Ray Tew, who at right, is shown making his descent. As of Tuesday morning, Mrs. Betty Bissette and Mrs. Theresa Jordan, adult advisors, report that the $100 goal had already been exceeded.

**TYPE ERRORS EASY TO SEA!**

The typographical error
is a slippery thing and sly,
You can hunt 'til you are dizzy,
but it somehow will get by.
'Til the forms are off the presses,
it is strange how still it keeps,
It shrinks down in the corner,
and it never stirs or peeps.
The typographical error
too small for human eyes,
Till the ink is on the paper,
when it grows to mountain size.
The boss just stares with horror,
then he grabs his hair and groans;
The copy reader drops her head
upon her hands and moans;
The remainder of the issue
may be clean as clean can be,
But the typographical error
is the only thing you sea!

-copied

# DECA Elects Club Officers For 1976-77

The elections for 1976-77 DECA club were held on September 13. After a hard week of campaigning the results were:

President, Melvin Lane, son of Mr. and Mrs. Melvin Lane Sr.; vice president, Carrol Skinner, son of Mr. and Mrs. Larry Skinner; secretary, Janet Harrell, daughter of Mr. and Mrs. Isaac Harrell; treasurer, Pam Griffin, daughter of Mr. and Mrs. Melvin Griffin; historian, Joyce Belch, daughter of Mr. and Mrs. H. E. Belch; and photographer, Ken Kinion, son of Mr. and Mrs. James Kinion.

This year's activities started off with three officers speaking to the BPW Club of Edenton. This was the first of the many activities planned this year.

The officers are going to do their best to make this the most successful year ever, a spokesman said.

**OFFICERS ELECTED**—The newly elected officers of the John A. Holmes High School DECA are shown above. From left to right they are: Carroll Skinner, vice president; Janet Harrell, secretary; Joyce Belch, historian; Pam Griffin, treasurer; and Melvin Lane, president.

# ECU Offers Health Course At COA

East Carolina University will offer a course in health care systems at College of the Albemarle in Elizabeth City later this month.

The course is designed for practicing health professions, including private practioners, community health service providers and managers in the tax supported human service agencies, and for professional and community leaders working in or with voluntary health agencies

The course content will include a historical summary of how our different health care systems developed, a review of major health problems of today, and current trends in funding and planning for the delivery of future health care. Emphasis will be placed on helping the participant understand how our different health care systems are managed, how they operate within, with, and against each other.

The basic objectives of the course are to help the participants be more sensitive to where he or she really is and what is happening in his or her own system, and how to work more effectively with his or her peers, other professionals, other systems and the community.

It is a three quarter hours course which may be taken for credit or audit. The Division of Continuing Education, East Carolina University, is sponsoring the course with local co-sponsors, College of the Albemarle and the District Health Department. Registration for the course will be held on October 21 from 6 P. M. until 6:30 P. M. at Room 436, on the COA main campus. The first class will be held on the night of registration 6:30 P. M. - 9:30 P. M. Classes will be held each Thursday night for 10 weeks.

Any questions regarding the course may be directed to Miss Elaine White, 338-2167. If you plan to register for the course, please call Miss White or D. R. Dancey, chairman, Department of Community Health, Belk Building, East Carolina University, Greenville, 27834, telephone (919) 757-6961, so as to give an indication of the class size.

## Franklin Fulcher Died Sunday

VIRGINIA BEACH, Va.—Franklin Astor Fulcher, 63, brother of Preston C. Fulcher of Chowan Beach, died Sunday.

A native of Currituck County, he was the husband of Emily Bray Fulcher, and a son of Franklin J. Fulcher of Jarvisburg. He was a retired mechanic at Oceana Naval Air Station.

He was a member of Rock Church; Corinthian Masonic Lodge No. 266; Charity Lodge No. 10, Knights of Pythias; and International Association of Machinists and Aerospace Workers, Local No. 39.

Other survivors include a son: Franklin Ray Fulcher of Virginia Beach; two sisters: Mrs. Edith Brickhouse of Grandy; and Mrs. Carnie Stewart of Norfolk; and four other brothers: Willard Fulcher of Coinjock, Clester Fulcher of Portsmouth, Lansing Fulcher of Mathews County, Va.; and Stanfred Fulcher of Little Rock, Ark.

Funeral services were held Wednesday at 2 P.M. in the Rock Church by Rev. John Gimenez. Burial was in Rosewood Memorial Park.

Sturgeon is the largest freshwater fish and can weight 2,250 pounds.

## Four Refresher EMT Courses Offered By COA

Four refresher courses for Emergency Medical Training (EMT) personnel will be taught in this area under the auspices of the Continuing Education Department at College of The Albemarle. The classes will be conducted in accordance with state and federal requirements which call for the recertification of EMT practitioners every two years.

Ernest Mickey, who will teach the 20-hour refresher in Elizabeth City and Currituck County, said that only those who have satisfactorily completed the initial 81-hour EMT course will be eligible to enroll in the review classes. There are 324 certified EMT persons in the 10-county Albemarle Area.

Classes will begin simultaneously in Elizabeth City and Hertford on Tuesday, October 26. Although meeting schedules will vary at each location, the classes will meet from 7 P. M. until 10 P. M. during each session.

Registration is free if the student is a member of an area rescue squad, Mickey said. A $5 registration fee will be charged all others, and registrants are asked to bring their Social Security numbers with them.

The course will be taught in Room 435 in the main building on COA's Riverside Avenue campus in Elizabeth City. It will continue for two weeks, until November 5, meeting on Tuesday, Wednesday and Thursday nights the first week. During the second week, classes will be held from Tuesday through Friday night.

In Hertford, the course will be taught by Marsha Massey at the Hertford Rescue Squad Building. This class will meet each Tuesday and Thursday nights through November 16.

A three-hour practical examination will be given at the end of the course. Mickey explained that the test will be administered by examiners who are appointed by the Emergency Medical Service of North Carolina.

Continued On Page 6

## Ellis Winslow Dies Suddenly

HERTFORD—W. Ellis Winslow, 57, Route 1, Belvidere was dead on arrival at Chowan Hospital Tuesday night. He was a Perquimans County commissioner.

A native of Perquimans County, he was the son of the late William Hardy and Inez Hollowell Winslow. He was a member of Hobbsville Baptist Church, a farmer and had been on the county board for 12 years.

Surviving are his wife, Mrs. Amy Van Roach Winslow; a daughter, Miss Sarah Elizabeth Winslow of the home; a step-daughter, Miss Leah Harris of the home; a step-son, Van Harris of Raleigh; a sister, Mrs. Beecher Ward of Tyner; and a brother, J. L. Winslow, Route 1, Belvidere.

Swindell Funeral Home is in charge of arrangements.

Funeral services will be held today Thursday at 2:00 o'clock in the chapel of the Swindell Funeral Home in Hertford. Burial will be in Cedarwood Cemetery.

# End To Discrimination Promised By John Ingram

Insurance Commissioner John Ingram, a Democrat campaigning for re-election here recently, said that "I am again asking the people of North Carolina to help us keep fighting for them against the special interests."

Ingram, seeking a second four-year term, said that he made two specific promises in 1972 -- to abolish the Assigned Risk and to abolish age and sex discrimination in automobile insurance.

"Laws have been written on the books fulfilling these two promises," Ingram said. "Even after the General Assembly changed the law and I approved the only plan ever to abolish age and sex discrimination, the insurance industry through court appeal is keeping our safe driving young people from getting the immediate benefits from the new law. Busloads of parents and young people who came to Raleigh to help abolish age and sex discrimination know that we met total insurance industry opposition to this new law. The important thing is that after the court decision is handed down, young people and their parents will get a refund because the Legislature said there would be no rates based on age or sex after September 1, 1975."

Ingram said that other changes and reforms are now in effect and have not been delayed by insurance industry court appeal. Changes during his first term in office include:

-Discrimination because of the sickle cell trait in life and health insurance abolished.

-Special office to remove architectural obstacles for the handicapped established.

-Discrimination against newborn babies in family health policies abolished. Now family health policies must insure infants from the first moment of birth.

-Smoke detection devices in all new homes required.

-Fire and rescue line of duty death benefits increased from $5,000 to 25,000.

Ingram said that he had disapproved unjustified rate increase requests and had placed rate reductions in effect saving the people of North Carolina millions of dollars.

Rate reductions now in effect include 33 per cent for tobacco sales warehouses; 66.7 per cent for uninsured motorists; 50 per cent for mobile bulk tobacco barns; 10 per cent for crop hail; 16.4 per cent for medical payments insurance; 50 per cent for recreational motor homes.

"My record is clear -- I have reduced rates and prevented unjustified increases. In spite of almost total insurance industry oppositon, we in North Carolina have changed more laws to abolish discrimintion than any other state, Ingram said.

## Jim Layden Died Friday

Jim Layden, 66, of Glocester, Va., and brother of Henry Layden of Edenton, died Friday afternoon in Riverside Hospital, Newport News, Va., after a short illness.

A native of Perquimans County, he was a son of the late Dick and Harriet Layden.

He was a Baptist and was retired from the Shipbuilding & Drydock Co. in Newport News, Va.

He is survived by his widow, Mrs. Gladys Goodwin Layden, and two daughters.

Other survivors in addition to those already listed include two other brothers: Clyde Layden of Winfall; and Dick Layden of Newport News, Va.; one sister, Mrs. Edna Bass of Great Bridge, Va. and four grandchildren.

A funeral service was held Monday at 2 P.M. in Hogg Funeral Home Chapel with burial in a Newport News Cemetery.

A person who weighs 160 pounds on earth would weigh only 30 pounds on the moon.

CHICKEN SALAD PLATE
LUNCH SALE
Price $2.00
THURSDAY, OCTOBER 21
UNITED METHODIST WOMEN
CALL ORDERS TO DELORES EARNHARDT
482-2289 BY WEDNESDAY NOON

NC MUTUAL HOMEBREW DRUGS
Your Independently Owned Mutual Member Pharmacy
Buys In Quantity And Saves You Money
Saving You Money Everyday At More Than 295 Locations In North Carolina
QUALITY + SAVINGS + SERVICE
Some People Would Have You Believe That An Independent Store Has To Chare More For Their Products — Not So When You're A Mutual Member Independent. When Over 295 Owners Join Together To Form Volume Buying Power — They Can Buy For Less — And When They Sell It To You For Less — You Save Money. Now — That Makes Sense!
PRICES IN THIS AD EFFECTIVE MONDAY, OCT. 18 THROUGH SATURDAY, OCT. 23
PERNOX SCRUB CLEANSER 2-OZ. COMPARE AT 2.45 $1.77
Lubriderm Lotion long lasting relief for dry skin COMPARE AT 4.25 16-OZ. $2.67
Super II 9's COMPARE AT 2.59 $1.69
6-OZ. SHAMPOO 6-OZ. CONDITIONER YOUR CHOICE 97¢ Each
$1.50 Cash refund by mail from Chesebrough-Pond's Inc. when you buy all 3 of these quality Vaseline® brand products
VASELINE INTENSIVE CARE LOTION 10-Oz. COMPARE AT 1.69 98¢
VASELINE INTENSIVE CARE BATH BEADS 16-Oz. COMPARE AT 1.69 98¢
VASELINE Petroleum Jelly 7.5-Oz. COMPARE AT 1.09 63¢
Get required certificate at our stores.
CHECK THESE
FLEETWOOD AUTOMOBILE RADIO FM CONVERTER
AM/FM function selector solid state I.C. circuitry. Installs easily in minutes. Can be used on any 12 volt electrical system.
$17.99
Individual Mutual Stores reserve the right to limit quantities on all items in this ad. Circumstances might prevent all stores from being able to re-order certain advertised specials.
For Symptomatic Relief of Colds, Sinusitis, Flu. Omni M. No sedatives! No antihistamines! 20's $1.33
BAYER ASPIRIN 300's COMPARE AT 3.29 $2.19
Sinarest TABLETS 20's COMPARE AT 1.49 87¢
Stayfree MAXI-PADS 30's $1.88
ban 2.5 Oz. COMPARE AT 2.07 $1.19
BAYER CHILDREN'S 36's COMPARE AT 59¢ 33¢
CHECK THESE Golden Swirl ICED TEA GLASSES 16-Oz. 4 FOR 88¢ MATCHING PITCHER 80 Oz. $1.17
CHECK THESE HANKSCRAFT STEAM VAPORIZER MODEL 5592 1-gal. capacity. Provides up to 10 hours of operation. COMPARE AT 9.98 $5.44
ABSORBINE ARTHRITIC PAIN LOTION 4-Oz. COMPARE AT 1.98 $1.37
CHECK THESE ROBESON SLOW COOKER AUTOMATIC COOKER/SERVER 3½-QT. Model 1302 10" High 11" Wide COMPARE AT 16.99 $12.88
CHECK THESE RELISH SERVER with SALT & PEPPER SHAKERS Two gold anodized aluminum containers with ladles on a walnut finished wood caddy. Plus... Matching wood Salt and Pepper Shakers. A must for every table. This set is ideal for gifts. A real value. $1.87
PHILLIPS MILK OF MAGNESIA 12-OZ. COMPARE AT 1.39 REG. OR MINT 96¢
Fletcher's CASTORIA 2½-Oz. COMPARE AT 89¢ 59¢
congespirin ORANGE FLAVORED 36's COMPARE AT 89¢ 58¢
BUFFERIN 100's $1.33
Arthritis Strength BUFFERIN 40's COMPARE AT 1.35 88¢
NyQuil 6-Oz. COMPARE AT 2.39 $1.44
Vicks VapoRub 1½ Oz. COMPARE AT 99¢ 71¢
Vicks FORMULA 44 3-OZ. COMPARE AT 1.85 $1.17
CHECK THESE LADIES ASSORTED HANDBAGS $4.99 EACH
FASTEETH STYLIST POWDER 3½-Oz. COMPARE AT 1.95 $1.17
Creomulsion 4-Oz. COMPARE AT 1.29 87¢
B-D fever thermometer NO. 4015 COMPARE AT 2.29 $1.47
ALPHA KERI SOAP COMPARE AT 1.39 88¢
TRAC II RAZOR COMPARE AT 3.50 $2.44
TRAC II 9's COMPARE AT 2.59 $1.69
Cricket COMPARE AT 1.49 88¢
CHECK THESE PATCH DESIGN Check-Mate Wallet $3.44
MUTUAL—Because Your Family's Good Health Is Our Business
Mitchener's Pharmacy
301 S. BROAD ST. EDENTON, N. C.
Phone 482-3711
Trust Us... Your Neighbors Do!
NC MUTUAL HOMEBREW DRUGS

Announcing
WATER, WATER EVERYWHERE
IN CHOWAN COUNTY!
The Water Department is pleased that water from the county system is now available to residents in every section of the county. All meters have been set. Once hook-up has been made call the Water Department to have the water turned on.