

Chowan Herald Legal Notices

LEGAL NOTICE ADMINISTRATOR CTA NOTICE

Having qualified, as Administrator CTA of the estate of Walter R. White, late of Chowan County, North Carolina, this is to notify all persons holding claims against the estate of said deceased to present them to be undersigned on or before the 21st day of October, 1978, or this notice will be pleaded in bar of any recovery thereon. All persons indebted to said estate will please make immediate payment.

This 14th day of April, 1978.
Ernest L. White, Jr.
Administrator, CTA of
The Estate of
Walter R. White
Deceased

Earnhardt & Busby, P.A.
102 West Eden Street
P.O. Box 445
Edenton, N.C. 27932
Apr. 13, 20, 27, May 4, 11, chg.

LEGAL NOTICE ADMINISTRATOR'S NOTICE

Having qualified as Administrator of the estate of Eugene Perry, late of Chowan County, North Carolina, this is to notify all persons holding claims against the estate of said deceased to present them to be undersigned on or before the 20th day of October, 1978, or this notice will be pleaded in bar of any recovery thereon. All persons indebted to said estate will please make immediate payment.

This 17th day of April, 1978.
W.T. Culppepper, III
Administrator of
The Estate of
Eugene Perry, Deceased
Apr. 20, 27, May 4, 11, chg.

LEGAL NOTICE In The General Court of Justice

Superior Court Division
Before The Clerk
EXECUTOR'S NOTICE

Having qualified as Executrix of the estate of Ira Otis Shock, late of Chowan County, North Carolina, this is to notify all persons holding claims against the estate of said deceased to present them to be undersigned on or before the 21st day of October, 1978, or this notice will be pleaded in bar of any recovery thereon. All persons indebted to said estate will please make immediate payment.

This 14th day of April, 1978.
Jane Taylor Shock
Executrix of
The Estate of
Ira Otis Shock, Deceased.
Apr. 20, 27, May 4, 11, chg.

LEGAL NOTICE In The General Court of Justice

Superior Court Division
Before The Clerk
EXECUTRIX NOTICE
Having qualified as Executrix of the estate of Richard N. Hines, late of Chowan County, North Carolina, this is to notify all persons holding claims against the estate of said deceased to present them to be undersigned on or before the 13th day of October, 1978, or this notice will be pleaded in bar of any recovery thereon. All persons indebted to said estate will please make immediate payment.

This 13th day of April, 1978.
Georgia B. H. Hines
Executrix of
The Estate of
Richard N. Hines
Deceased.
Apr. 13, 20, 27, May 4, chg.

LEGAL NOTICE EXECUTOR'S NOTICE

Having qualified as Co-Executors of the estate of Myrtle Smith Parrish, late of Chowan County, North Carolina, this is to notify all persons holding claims against the estate of said deceased to present them to be undersigned on or before the 14th day of October, 1978, or this notice will be pleaded in bar of any recovery thereon. All persons indebted to said estate will please make immediate payment.

This 6th day of April, 1978.
Alice Parrish Jones
Margaret Parrish Bass
Co-Executors of
The Estate of
Myrtle Smith Parrish,
Deceased
Apr. 13, 20, 27, May 4, chg.

In The General Court of Justice

Superior Court Division
Before The Clerk
EXECUTOR'S NOTICE

Having qualified as Executrix of the estate of Daniel McMillan Reaves, late of Chowan County, North Carolina, this is to notify all persons holding claims against the estate of said deceased to present them to be undersigned on or before the 19th day of October, 1978, or this notice will be pleaded in bar of any recovery thereon. All persons indebted to said estate will please make immediate payment.

This 17th day of April, 1978.
Maude Roughton Reaves
Executrix of
The Estate of
Daniel McMillan Reaves
Deceased

LEGAL NOTICE NORTH CAROLINA CHOWAN COUNTY

NOTICE OF RESALE
Under and by virtue of an order of the Clerk of Superior Court of Chowan County, made in that special proceeding entitled: "Maie F. Asbell, Petitioner vs. Winone W. Asbell, widow, Rosa A. Strickland and husband, O.W. Strickland, et al, Defendants", to sell the real property described in the Petition as amended, the undersigned Commissioner will on the 12th day of May, 1978, at 12:00 o'clock Noon, at the Courthouse door in Edenton, North Carolina, offer for resale to the highest bidder for cash, that tract of land in Third Township, Chowan County, North Carolina, described as follows:

BEGINNING at a point in an old railroad bed at the center of a brick culvert, and running thence North 69 degrees 45 minutes West 325 feet along the line of painted trees to a maple at the corner of the land of Carlton Asbell; thence North 14 degrees 40 minutes E. 204 feet to the center of a ditch; thence North along said ditch 65 degrees 30 minutes West 31 feet, North 53 degrees 50 minutes West 238 feet, South 87 degrees 00 minutes West 554 feet beside a farm road to the end of said ditch; thence South 78 degrees 10 minutes West 1188 feet crossing said farm road to a stake with the run of a branch; thence along the run of said branch South 31 degrees 20 minutes East 124 feet, South 57 degrees 15 minutes East 79 feet, South 42 degrees 30 minutes East 117 feet, South 40 degrees 30 minutes East 107 feet, South 36 degrees 30 minutes East 66 feet, South 66 degrees 30 minutes East 86 feet, South 54 degrees 00 minutes East 63 feet, South 37 degrees 40 minutes East 128 feet, South 43 degrees 00 minutes East 100 feet, South 2 degrees 15 minutes East 80 feet, South 38 degrees 40 minutes East 121 feet, South 1 degree 05 minutes West 74 feet, South 48 degrees 20 minutes East 67 feet to a holly; thence further along said branch North 66 degrees 30 minutes East 129 feet, South 83 degrees 45 minutes East 109 feet, South 84 degrees 45 minutes East 114 feet, North 84 degrees 15 minutes East 158 feet, North 86 degrees 50 minutes East 139 feet, North 59 degrees 45 minutes East 137 feet, North 30 degrees 50 minutes East 131 feet, North 60 degrees 30 minutes East 67 feet, North 7 degrees 40 minutes East 87 feet, North 42 degrees 00 minutes East 75 feet, North 52 degrees 45 minutes East 84 feet, North 44 degrees 30 minutes East 98 feet, North 25 degrees 50 minutes East 124 feet, North 42 degrees 00 minutes East 123 feet, North 45 degrees 00 minutes East 82 feet, South 86 degrees 30 minutes East 92 feet, North 58 degrees 15 minutes East 66 feet to the point of beginning, containing 36.11 acres, according to survey and plat of Carlyle C. Webb, Registered Surveyor No. L-901, dated February 17, 1978.

The starting bid at this resale will be \$20,000.00. This resale is made subject to ad valorem taxes that are due or shall become due Chowan County for the year 1978 or succeeding years. The highest bidder will be required to make a deposit of 10 per cent of the first \$1,000 bid, and 5 per cent of any amount in excess of \$1,000. This resale shall stand open for 10 days for advance bid.

This 2nd day of May, 1978.
John W. Graham
Commissioner
May 4, 11, chg.

TRACT NO. 1: Being a tract of land containing 12 acres, more or less, bounded on the North by the lands of Cale Ward Estate and D.H. Berryman on the East, South and West by lands of R.O. Blanchard, being property inherited by Lena Perry Williams from Fred Perry and being the identical property conveyed to Edward C. Wrd by deed from Lena Perry Williams et als dated February 27, 1959 and duly recorded in Book 14, page 434 of the Office of Register of Deeds, for Chowan County.

TRACT NO. 2: Bounded on the North by the lands of Jacob Spivey - Victoria P. Ward; bounded on the East by the lands of R.O. Blanchard; bounded on the South by the lands of Edward C. Ward and bounded on the West by the lands of Victoria P. Ward, containing 3 acres, more or less, and commonly know as the Nathan Perry lands and being the identical property conveyed to Edward C. Ward by deed from T.A. Berryman et als dated March 2, 1961 and recorded in Book 16, Page 48 of the office of Register of Deeds for Chowan County.

TRACT NO. 3: BEGINNING at the Victoria Ward - J.D. Ward corner on the Edward Ward lane, thence North 86 degrees 45' West 822.3 feet to center of old railroad bed; thence North 22 degrees 45' East 352.3 feet to the lands of Thomas Blanchard; thence North 78 degrees 40' East 311.2 feet to a stake; thence North 10 degrees 45' West 303.3 feet to a gum stump; thence North 9 degrees East 1,305.5 feet to an iron stob; thence North 57 degrees 30' East 306.2 feet to the lands of Victoria Ward; thence South 0 degrees 30' West 2,180.8 feet along the Victoria Ward lands to the place of beginning, containing 30.5 acres; and being the same property conveyed from Connie Ward Dail and husband, William Dail and Leland Glenn Ward and wife, Josephine S. Ward to Edward Cale Ward by deed dated December 11, 1958 and recorded in Book 27, at pages

LEGAL NOTICE STATE OF NORTH CAROLINA COUNTY OF CHOWAN

NOTICE OF FORECLOSURE SALE
UNDER AND BY VIRTUE OF the power of sale contained in a certain deed of trust executed by Edward Cale Ward and wife, Beatrice B. Ward, dated May 7, 1973 and recorded in Real Estate Book 97, page 312, Chowan County Registry, default having been made under the terms of said deed of trust and said deed of trust being by the terms thereof subject to foreclosure and the holder of the indebtedness thereby secured having demanded a foreclosure thereof for the purpose of satisfying said indebtedness, and the necessary findings to permit foreclosure having been made by the Clerk of Superior Court of Chowan County, the undersigned Substitute Trustee, under and by virtue of the authority vested in said substitute Trustee by an instrument of writing dated January 10, 1978, and now duly recorded in the Chowan County Registry in Real Estate Book 119, page 207, will offer for sale at public auction to the highest bidder for cash at the Courthouse door in Edenton, North Carolina, at twelve o'clocknoon on the 17th day of May, 1978, the land conveyed in said deed of trust, the same lying and being in Third Township, Chowan County, North Carolina, and more particularly described as follows:

TRACT NO. 1: Being a tract of land containing 12 acres, more or less, bounded on the North by the lands of Cale Ward Estate and D.H. Berryman on the East, South and West by lands of R.O. Blanchard, being property inherited by Lena Perry Williams from Fred Perry and being the identical property conveyed to Edward C. Wrd by deed from Lena Perry Williams et als dated February 27, 1959 and duly recorded in Book 14, page 434 of the Office of Register of Deeds, for Chowan County.

TRACT NO. 2: Bounded on the North by the lands of Jacob Spivey - Victoria P. Ward; bounded on the East by the lands of R.O. Blanchard; bounded on the South by the lands of Edward C. Ward and bounded on the West by the lands of Victoria P. Ward, containing 3 acres, more or less, and commonly know as the Nathan Perry lands and being the identical property conveyed to Edward C. Ward by deed from T.A. Berryman et als dated March 2, 1961 and recorded in Book 16, Page 48 of the office of Register of Deeds for Chowan County.

TRACT NO. 3: BEGINNING at the Victoria Ward - J.D. Ward corner on the Edward Ward lane, thence North 86 degrees 45' West 822.3 feet to center of old railroad bed; thence North 22 degrees 45' East 352.3 feet to the lands of Thomas Blanchard; thence North 78 degrees 40' East 311.2 feet to a stake; thence North 10 degrees 45' West 303.3 feet to a gum stump; thence North 9 degrees East 1,305.5 feet to an iron stob; thence North 57 degrees 30' East 306.2 feet to the lands of Victoria Ward; thence South 0 degrees 30' West 2,180.8 feet along the Victoria Ward lands to the place of beginning, containing 30.5 acres; and being the same property conveyed from Connie Ward Dail and husband, William Dail and Leland Glenn Ward and wife, Josephine S. Ward to Edward Cale Ward by deed dated December 11, 1958 and recorded in Book 27, at pages

343-344 of the office of the Register of Deeds for Chowan County.

This 24th day of April, 1978.
Merrill Evans, Jr.
431 S. Broad Street
P.O. Box 74
Edenton, N.C. 27932
SUBSTITUTE TRUSTEE

TRACT NO. 4: BEGINNING on Victoria Ward lane at old N.C.R.R. crossing, thence Southwardly along N.C.R.R. right of way to the lands of Maynard Perry; thence Eastwardly along the Maynard Perry land to the land of Victoria Ward, thence Eastwardly along the Victoria Ward lands to a tap ditch; thence Northwardly along the lands of Victoria Ward to a place of beginning, containing twenty acres, more or less; and being the same property conveyed from Connie Ward Dail and husband, William Dail and wife, Josephine S. Ward to Edward Cale Ward by deed dated January 12, 1970, duly recorded in Deed Book 27, at pages 406-407 of the Office of the Register of Deeds for Chowan County.

The above Tracts No. 3 and 4 being a one-half undivided interest in the same as they are described above.

This sale will be made subject to any and all unpaid Chowan County ad valorem taxes.

The highest bidder at said sale will be required to immediately make a cash deposit of ten per cent of the amount of the bid up to and including \$1,000.00 plus five per cent of any excess over the \$1,000.00 bid.



WOODY ALLEN COMEDY — "Don't Drink The Water", a comedy written by Woody Allen, will be presented by the John A. Holmes High School Drama Club, May 11-13. Taking place in an American embassy in a communist country, the plot involves an American caterer and his wife who are suspected of being spies. Above is a scene from the play in which a Catholic priest, who practices magic, finds his stunt rabbit about to become the main course for supper. Tickets may be purchased from any drama student. Admission is \$2.50.

Holmes Students Present Play

John A. Holmes High School will be presenting a play on May 11, 12, and 13 entitled, "Don't Drink the Water." It is an original comedy written by Academy Award-winning Woody Allen who received awards for best movie, best actor, and best director in 1978 for "Annie Hall". "Don't Drink the Water" takes place in an American Embassy somewhere behind the Iron Curtain. The first person you will

meet is Father Drobney, portrayed by Darryl Banks. He has been trapped in the Embassy for six years. He has taken up many hobbies and creates total chaos whenever he leaves his room. Ambassador MaGee, portrayed by Luke Amburn, has to leave the Embassy to his son Axel. Axel MaGee is the main character of the play. He has had several jobs in other embassies none lasting over two weeks. He is a real klutz. Bobby Dail portrays Axel.

(Howard Sutton) and Walter Hollander do not get along and harm an international deal. The Sultan's wife appears with him on his visit. She is Gail Gurnee. Kasnar, portrayed by Penny Jo Powell, and Countess Bordon, played by Donna Keel, are two foreign dignitaries. Tickets can be bought from any Drama student at \$2.50. "Don't Drink the Water" will keep you laughing.

Releases Honor Roll

The honor roll at Ernest A. Swain Elementary School has been announced by Gilliam Underwood, principal. Those on the list included:

- 4th Grade
A Honor Roll**
Jason Clark, Tanja White, Gina Bass, Carrie Watson, Trina Johnson, Brian Bunch, Jacqueline Harris, Sheila Privott, Sandra Roundtree and Terry Johnson.
- B Honor Roll**
Sarah Cooper, Sherry Evans, John Goodwin, Robert Keeter, Jennifer Lane, Yvette Littlejohn, Madison Phillips, Marva Satterfield, Eric Vaughan, Gretchen Jones, Pamela Stansell, and Mark Hollowell.
- Also Mary Rich, Taji Bembury, Kaye Chesson, Steven Coston, Andrea Drew, Terri Anne Keeter, Dwayne Long, Lisa Anderson, Laurie Bond, Janice Hawkins, Glory Mizelle, Michelle Poe and Karen Stalls.
- 5th Grade
A Honor Roll**
Faith Lewis.
- B Honor Roll**
Kenneth Comer, Annette Pendleton, Ben Rinehart, Wanda Smith, Brian Stilley, Sheila Wiley, Lisa Spruill.

Graduation Gift

Nell White plays Kilroy, Ambassador MaGee's secretary. She is a level-headed person. The Hollander family, Walter, Marion, and daughter Susan, become trapped in the Embassy. Mark Chilcoat is Walter, Elizabeth Stevens is Marion, and Pat Bond is Susan. Leon Rouson plays Jackrack, a hot tempered Communist policeman determined to kill Walter Hollander. Rhonda Kirby plays Burns who is Kilroy's assistant. She does the little picky jobs. The chef is a temperamental little old lady who thinks there is nothing more important than cooking. This little old lady is Jill Stutzman. The Sultan of Bashir comes to visit while the Ambassador is away. He

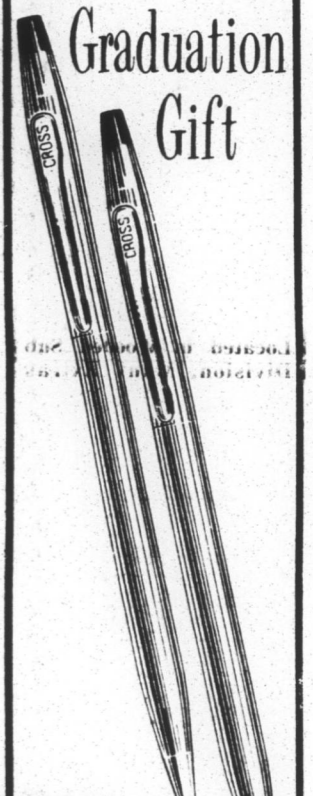

Edenton Upholstering and Antiques

QUALITY WORKMANSHIP
COME IN AND BROWSE
WE BUY AND SELL
Margo and Miklos Barath
Queen Street Extended U.S. Highway
17 South Telephone 482-4844



El Prado Inn

OCOEE, FLORIDA—1 mile east of Florida Turnpike at Exit 80

YOU'LL BE JUST MINUTES FROM Walt Disney World

CIRCUS WORLD AND SEA WORLD, AND JUST A SHORT DRIVE TO KENNEDY SPACE CENTER, CYPRESS GARDENS AND DAYTONA SPEEDWAY. You're in the heart of Florida's greatest attractions, and, after sightseeing, you'll return to the luxury features you look for in a truly special inn, including poolside accommodations, color TV, radiant palm-studded patio, olympic-size swimming pool, cocktail lounge, gift shop, plus delicious food at prices you can live with. Truly, EL PRADO INN is designed for the family, so give your family the Florida sun break you all deserve.

PHONE TOLL FREE FOR RESERVATIONS DIAL
1-800-327-6942
OR SEND COUPON FOR FREE COLOR BROCHURE & RATES

El Prado Inn
STATE RD. 50 AT MAGUIRE RD., OCOEE, FLORIDA 32761
Name _____
Address _____
City, State, Zip _____

PRICED TO SELL!

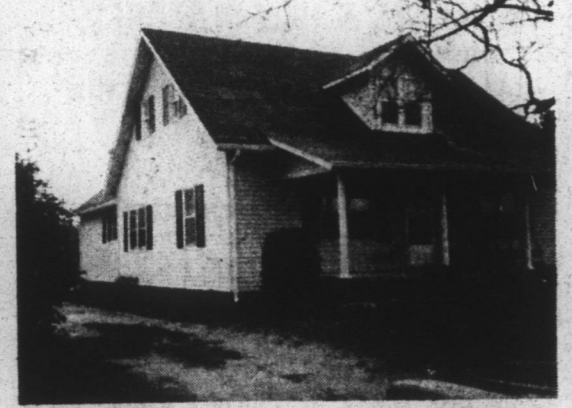

2-Story Frame, 3 bedroom, 1 bath. Situated on one acre, located 5 miles from Edenton. No city taxes.
R. Elton Forehand Agency, Inc.
214 S. Broad St. - Edenton, N. C.
Telephone 919/482-2102

Mother's Day

For Mother We Have:

- DRESSES
- JEWELRY
- GIFTS
- LINGERIE
- FORMALS

Betty's Boutique

Open Mon - Sat. Business 17 South
10 A. M. - 5 P. M. Hertford, N. C.