

PSR Team Gives Schools High Marks For Exceptional Children's Programming

On a hypothetical scale of one to ten, the placement procedures for students in Edenton-Chowan Schools' Exceptional Children's programs were rated an unofficial nine. This light



GOOD REPORT RECEIVED — A good report on Edenton-Chowan School's Exceptional Children's programs is unofficially received by (standing left to right) Mary Horton, program director, Jim Kinion, Associate Superintendent and Superintendent John Dunn. The PSR team included (seated left to right) Mrs. Peggy Davenport, Director of Exceptional Children's program in Washington County, Jeanette Shaw, Education Consultant for Region I, Division for Exceptional Children, and Clifford Phifer, principal of Creswell High School.

hearted observation was seriously made by members of the State's selected Program and Standards Review (PSR) team to school administrators following an intensive, two day inspection of school records and informal conferences with principals and teachers.

The PSR team made last week its first full review of this system to see if students in all of Edenton-Chowan's exceptional children's programs are being appropriately placed and if appropriate programs are being conducted. Established state and federal guidelines serve as

the yardstick upon which a PSR team bases its conclusions.

In their oral exit report to Mrs. Mary Horton, Director of Exceptional Children's program and School Superintendent John Dunn, the PSR team opined that it is "obvious that the principals and teachers take the proper placement of students seriously." They also praised the excellent job which the system's school based committees are performing as students are placed and which teachers made in keeping records up to date. Mrs. Horton was commended for the excellent information which is "essential to understanding a system's

program", collected in preparation for the team's review.

In all but a few instances, the numerous areas in the program review were found to be in compliance with guidelines. Some areas had been carried beyond the minimum standards which the team was looking for. For the most part, areas not in compliance dealt with documentation and meeting established time lines which admittedly were often in areas beyond a system's controls.

Supt. Dunn viewed the PSR's full review as a "positive experience", since the constructive criticism received can only serve to better educational procedures for children. Mrs. Horton credited the

PSR team's report to the principals and teachers, without whose clear knowledge and understanding of the program workings the report might not have been as encouraging.

In conducting a full review, a PSR team ran-

domly selects student records in each of the exceptional children's programs offered in a school system. There are programs in each of the system's six schools which presently serve 395 students. Edenton-Chowan employees fourteen

teachers certified in the program areas for students who have learning disabilities or speech and language problems, and who are either multi-handicapped, emotionally handicapped, educable or trainable mentally handicapped and who are gifted and talented.

Tax Payment Schedule Is Noted

North Carolinians paying estimated tax have until January 18, 1982, to make the last payment for the tax year 1981.

If Form 1040 is filed by February 1, 1982, and the full balance of the tax due is paid, the final installment does not have to be made, however, the three prior installments must have been paid timely.

A person must make payments in estimated tax four times a year if their expected gross income includes more than \$500 in income not subject to withholding. For instance, persons receiving taxable pensions (not social security), self-employed persons, persons with large capital gains, and those receiving large interest and

dividend income may be subject to estimated tax filing and payments. If the estimated tax is expected to be less than \$100 for the year, estimated tax payments are not required. Penalties may be charged to returns that have less than 80 per cent of taxes withheld or paid in estimated tax payments of the total taxes owed

Letter To The Editor

Last week I had the unpleasant task of calling the Sheriff's Department and asking them to come by and check out a stray dog that had been hit by a car. The dog was in very grave condition.

Mr. Rice, who is connected with the Sheriff's Department came out to investigate the situation. He called the stray, which did not look too friendly, but actually was very gentle, and made friends with him. He proceeded to gently lift the dog in the truck because he was so badly hurt, and continued to make friends with him by talking to him and removing several ticks that he had picked up from his journey from who knows where.

The dog had to be put to sleep because of his poor condition, but I am sure even to a stray dog it was a comfort to have met a nice friend like Wayne Rice. I was very impressed with the gentle way in which the animal was treated. We usually think of someone having to perform this task as running them down with a net, this was not the case. Thanks to the nice people in the Sheriff's Department who care.

Dot Habit



A Family Ring...

for mother or grandmother - colorful birthstones represent each child's birth month

Yellow or White available for immediate delivery

Davis Jewelers
Downtown Edenton

JIMMY "CATFISH" HUNTER ROAST

Sponsored By
Hertford Lions Club
For N. C. Lions Association
for the Blind
Hertford Grammar School

Dec. 5, 1981
7:00 P.M.

\$10.00

Door Prizes All You Can Eat
Many Baseball Celebrities Present
Tickets at 20th Century Barber Shop

SHOP I.N.S. at W.E.S.

Chuck Roast.....lb. \$1.39

Shoulder Roast.....lb. \$1.59

Pie Shells2 pkgs. 99c

Salad Dressingqt. 99c

Cranberry Sauce2/\$1.00

Toilet Tissue4 rolls 79c

DUNCAN HINES
Cake Mixbox 79c

Cabbagelb. 10c

Fresh Meats, Fryers, Cut Beef,
Pork and Homemade Sausage

W.E. Smith's Store
Phone 221-4031 - Edenton, N.C.

Belk Tyler



PROFESSIONAL STUDIO PHOTOGRAPHY

Portrait Package

Two 8x10s - Three 5x7s
Fifteen Wallets!

20 portraits portraits
portraits portraits
only \$12.95 95¢ deposit

- No additional charge for groups
- Additional packages only \$12.00 no deposit
- Poses on selection
- Beautiful backgrounds available
- Ask about our Decorator Portrait

PHOTOGRAPHY HOURS:

Tues., Wed., Thurs. 10 a.m. to 1 p.m., 2 p.m. to 6 p.m.;
Friday 10 a.m. to 1 p.m., 2 p.m. to 7:30 p.m. and
Saturday 10 a.m. to 1 p.m., 2 p.m. to 5:30 p.m.

Shop Monday Through Thursday 9:30 A.M. Until 5:30 P.M., Friday 9:30 A.M. Until 9 P.M., Saturday 9:30 A.M. Until 6 P.M. Phone 482-3221 Or 482-4533.

GRAND OPENING



MOBILE HOMES

32 NORTH — ONE MILE FROM EDENTON

★ Register For A Thanksgiving Turkey
And The Conner Caribbean Cruise
For Two ★

Friday, Saturday, Sunday
Nov. 20 — 22

MEMBERS OF OUR STAFF ARE:

Terry Jones, General Manager

Haywood Jones, Sales Manager

Ann Parrish, Secretary

John Groff, Salesman

Clem Currin, Salesman

HOURS: 9 A.M. - 8 P.M. Weekdays 9 A.M. - 6 P.M. Saturday
1 A.M. - 6 P.M. Sunday

HERITAGE REALTY
commercial - residential
farms
482-2645
NEW LISTINGS

WATERFRONT LOT — 60 feet on sandy beach on the Chowan River. \$8,900
ON THE WATER — Building lot in Cape Colony good location, low price. \$3,500
IN THE COUNTRY — Two houses on 1/4 acre of land, 3 bdrm. with central air and heat, 2 bdrm with water to air heat pump. Many extras. call for price
WATERFRONT COTTAGE — Beautiful panorama of Chowan River. 4 bedroom. \$45,000

CAPE COLONY — 21 SOLD age. Beautiful lot.

CAPE COLONY — Charming 2 bedroom home, 1 1/2 baths, eat-in kitchen, L.R., Florida rm., carport, large utility rm. Beautiful, wooded setting. Many extra features. \$39,000

ARROWHEAD BEACH — On the canal, nice 2 bdrm home with option to buy additional lot. 9 per cent assumption. \$35,500.

MOBILE HOME LOTS FROM \$1,500
CAPE COLONY — Unique, custom built home on dbl. lot, 3 bdrm, 2 1/2 bath, Rec. rm., L.R. cathedral ceiling - balconies - decks, fireplace, 2 bay carport, workshop, beach and much more. 10 per cent owner financing. \$86,000.

MOBILE HOME — 1974 Double-wide, 3 bdrm., 2 baths. Excellent condition. \$12,800.

WATERFRONT — Large lot on Chowan River. \$15,000

MOBILE HOME — 1975 Conner, 12'x68', 3 bdrm., 1 1/2 baths, small down payment and assume low interest loan. \$8,000

CHOWAN BEACH — 10x50 2 BR, mobile home. Nice shaded lot, beach access. (Owner financing 12 per cent) \$8,000

ARROWHEAD BEACH — 2 adjoining corner lots. Both for \$3,000

ARROWHEAD BEACH — Waterfront, three bedroom home, 2 baths, L.R. with fireplace, kit., D.R., util. rm., 1 car garage on beautiful extra large lot. Bulkheading and pier with spectacular view of the Chowan River (Owner financing at 12 per cent). \$58,000

COMMERCIAL PROPERTY — Highway 32, 2 miles south of Edenton, commercial building and mobile home on approx. 1.2 acres with 205 ft. of highway frontage. \$36,500.

IN TOWN — Stratford Rd., Immaculate home on a beautiful lot. 3 BR, L.R., D.R., kitchen, bath, utility rm., hardwood floors. In excellent condition. 7 1/2 assumption. \$37,500.

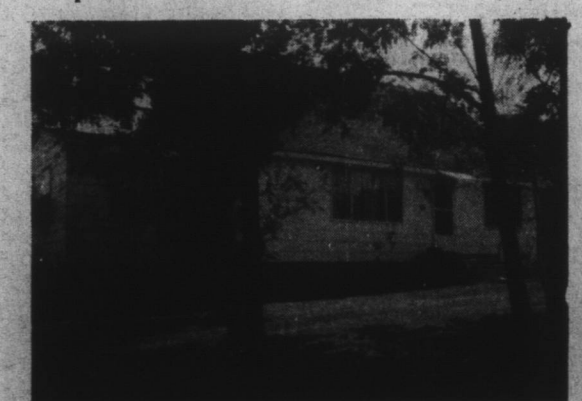

VALHALLA — Owner Must Sell Now! — Eight year old spacious country home with over 1750 sq. ft. including 3 bdrms, LR, DR, kit., 1 1/2 baths, utility room and studio. Situated on two acres north of Edenton. \$36,500

ARROWHEAD BEACH — 4 waterfront lots adjoining, all for \$20,000

NEAR COUNTRY CLUB — On Athol Lane. Log cabin, rustic and beautiful, built for many years of maintenance free living. 2 bedrooms, great room with fireplace situated on 5 acre wooded lot. \$47,500
162 ACRES with large lake, timber and cleared land. Excellent for development. Negotiable. 12 per cent owner financing.

1, 2, 3, 4 & 5 acre wooded tracts. Commercial and residential.