

Whitfield appointed chairman

Mr. George Whitfield has been appointed for the annual "Wheels for Life" Bike-A-Thon in Edenton. Thomas J. Simpson is Co-Chairman. The event is scheduled for April 12, 1986, with a rain date of April 19, 1986. This ride will benefit St. Jude Children's Research Hospital.

The hospital is a research-treatment-education center where physicians and scientists, working side by side, have actually succeeded in rewriting medical textbooks through painstaking research and treatment advances.

This institution, now the largest childhood cancer research center in America, owes its establishment to a promise made years ago by entertainer, Danny Thomas. His dream became reality when the doors of this non-sectarian research hospital opened in 1962, dedicated solely to the conquest of hopeless diseases of children.

When St. Jude Hospital accepted its first patient, the survival rate for children diagnosed with acute lymphocytic leukemia was less than five percent. Today, the disease-free survival figure for children in long-term remission has grown to more than 50

percent. Procedures that originated at St. Jude are now being used to treat children throughout the United States and other parts of the world.

The hospital has treated children from 39 states and 29 foreign countries. Upon referral from their physician they are admitted to a research study without regard to race, creed, nation origin, or ability to pay. The sole criterion is a medical determination that their disease is under study. They receive the very best and latest total medical care because it is through these children that we will learn how to save others.

St. Jude Hospital is largely supported by voluntary contributions which are tax deductible. Events such as the "Wheels for Life" bike ride raise the funds to continue the research and treatment programs which are freely shared with all physicians and research scientists, extending the benefits of its work beyond its walls to children throughout the world.

For unbeatable

bargains...

Herald classifieds



CHOWAN BATONETTES WIN AWARDS — During their first competitive effort, the Chowan Batonettes captured top honors in their respective age groups. Shown in the top photo (left to right) are: Robin Evans, Sandra Jordan, Susan Morris, Lynne Morris, Stephanie Hollowell, Teacher Lori Cobb, Maggie Ziemba, Shelly Whiteman, April Stone, Bonnie Morris and Shelly Bass. Lower photo (left to right) includes Lori Cobb, teacher, and the following team members: Nykoll Williams, Shelly Bass, LeAnn Hollowell, Alison Parrish and Susan Morris.

Your advertising dollars do better in the Chowan Herald classifieds

Day of Prayer observed

Church Women United are observing a World Day of Prayer. World Day of Prayer is a worldwide call to prayer observed by Christian women of many traditions in the United States and more than 170 countries and regions of the world.

The theme of this year's observance is "Choose Life" and encourages women in making the hard choices they called upon to make if peace is to be achieved in the world. It calls women to make decisions and take actions that will begin to change the injustices and inequities that cause suffering to countless numbers of the world's people.

World Day of Prayer, in its 99th consecutive year, began in the United States in 1887 as a day of prayer for missions by the lay women in the Presbyterian church.

Church Women United, sponsor of World Day of Prayer in the United States, is the ecumenical movement that brings Protestant, Roman Catholic and Orthodox women together into a Christian community of prayer, advocacy and service. Church Women United represents a broad spectrum of religious tradition, race, age, economic status and ethnic

background and works through a national unit, 52 state units (including Washington, D.C. and Puerto Rico) and 1,800 local units.

Edenton church women are asked to join with women from all over the world in prayer to alleviate injustices in the world on this day.

Herald kitchen

Continued From Page 2-A
warm. Note: Recipe may be doubled; bake in 9-inch tube pan for 45 to 50 minutes.

Lumberjack Pancake

1 egg, slightly beaten
¾ cup milk
1 cup oil
1 cup regular pancake and waffle mix

1 cup whole wheat and bran cereal with raisins, apples and almonds.

Combine egg, milk, oil and pancake mix in bowl; mix until well blended. Stir in cereal. Pour into greased 12-inch round pizza pan. Bake at 425 for 8 minutes or until top springs back when lightly pressed. Cut into wedges and serve at once with syrup. Makes 4 servings.

Note: All of the recipes above were tested by Post Center for Cereal & Health of General Foods.

NOTICE

The Board of Chowan County Commissioners has rescheduled its regular March meeting. The Board will meet in regular session on Monday, March 10, 1986 at 9:00 a.m. in the Commissioners Room in the Courthouse on Broad Street.

PUBLIC HEARING

Chowan Beach Subdivision

The Chowan County Board of Commissioners will conduct a public hearing on Monday, March 10, 1986 at 9:00 a.m. in the Chowan County Courthouse.

This public hearing will be held to receive comment from residents of Chowan Beach concerning proposals to upgrade the general conditions (roads, drainage, appearance, etc.) of the Chowan Beach subdivision.

WHAT ARE YOU PAYING FOR LIFE INSURANCE?

Check These Examples of Monthly Prices*

Age	\$50,000	100,000	250,000	500,000
25	6.76	10.46	21.25	38.68
30	6.76	10.46	21.46	39.01
35	6.76	10.54	21.68	39.53
40	7.86	13.06	26.67	47.50
45	9.44	15.90	33.13	60.42

Write: **R.H. Agency Insurance**

Box 772 Elizabeth City, N.C. 27909

(Print) Name.....
Address.....
Phone..... Sex..... Birth Date.....
Amount Wanted..... Smoke..... Non-Smoker.....
* Non-Smoker, Non-Hazardous First Year Male Rates

EDENTON NAUTILUS & FITNESS CENTER

offers

A TAN FOR ALL SEASONS

Now, no matter what the weather, you can tan simply and easily with no fear of burning on a Scandinavian sunbed.

- Safe and Convenient Tanning without fear of:
 - Burning
 - Drying
 - Wrinkling
- No matter what the weather is outside, you can achieve an all over healthy, sexy Tan.
- Scandinavian Tanning Systems and Edenton Nautilus & Fitness Center assure you a quick, comfortable, safe tan, so relax and enjoy!
- FREE introductory session
- For information call 482-8820.
- Available to members & general public

JOHN DOWD & ASSOCIATES, INC.

Specialists in Insurance And Real Estate

482-2101
214 S. Broad Street
Edenton, N.C. 27932

426-7705
152 Church Street
Hertford, N.C. 27944

— FEATURING —

ENTERTAIN OFTEN? This house could be perfect for you with both formal areas and recreation room located in Country Club Drive area. Double carport, workshop and beautiful lot are only a few of the special features of this 3 BR home!!

QUEEN ANNE PLACE COULD BE YOUR NEXT HOME!!! This exclusive neighborhood is the location for a 3 BR brick with wall to wall carpet and workshop out back. This could be just what you are looking for!!!

WANTED: A LOVING FAMILY for this cozy bungalow within walking distance of downtown. Has many features newer homes don't like beautiful hardwood floors & real pine paneling in the kitchen. Come see how perfect this home could be for you!!!

Ask Linda Overton about these properties and the many others we have listed.
482-7388

CHOWAN CARPENTRY COMPANY

Quality Carpentry - When You want it!

No Job Too Small

For Free Estimate Call:
PAUL HARRISON
482-7563

SUPER SAVINGS

NOW ONLY \$79⁹⁵ WITH THIS AD

PLUS up to \$36 worth of custom features FREE!

SILADIUM H.S. RINGS **ARTCARVED CLASS RINGS**

Now you can get super savings on an ArtCarved class ring backed by a Full Life-time Warranty. This offer expires May 31, 1986 and is to be used only for the purchase of ArtCarved Siladium high school class rings.

Ben Riddick Jewelers

311 S. Broad Street
Edenton, N.C. 27932

873 8661

BRING THIS AD

AUCTION

Farm Equipment & Real Estate Friday, March 14 — 10:00 A.M.

LOCATION: From Aulanda N.C. take Highway 305 west go approx. 5 miles to R.P.R. 1118 turn left sale will be one mile on right.

TRACTORS
1971 IH 856
Barns
3 Long 126 Rack Gas Fired
Grain Cart 125 BU

EQUIPMENT
Hardee Side Boy
Bush Hog Roto Cutter
Hydraulic Blade
4 Row K.M.C. Rolling Cult.

REAL ESTATE

TRACT ONE
Total Acre 178 ±
Cleared 95 ±
Tobacco 1985 Base 3300 lb.
Peanuts 1985 Base 21,200 lb.

TRACT TWO
Total Acre 160 ±
Cleared 65 ±
Tobacco 1985 Base 3300 lb.
Peanuts 1985 Base 21,200 lb.

TRACT THREE
Total Acre 110 ±
Cleared 43 ±
Tobacco 1985 Base 1400 lb.
Peanuts 1985 Base 13000 lb.

TRACT FOUR
1.7 Acre Lot

TRACT FIVE
Total Acre 22 ±
Cleared 21 ±
Tobacco 1985 Base 2200 lb.
Peanuts 1985 Base 9200 lb.

Sale Subject To Court Approval

DOUG GURKINS
Greenville, N.C.
758-1675

RALPH RESSESS
Washington, N.C.
948-8478

NOT RESPONSIBLE FOR ACCIDENTS
Sale Conducted By

COUNTRY BOYS AUCTION AND REALTY CO.
P.O. Box 1337, Washington, North Carolina
Phone: 910-697-5111 State License No. 1000

ANNOUNCING

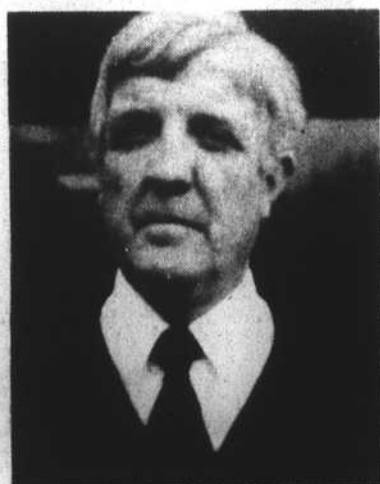

"Dick" Dixon has joined the sales staff at **Hoke Motor Corp.** Dick invites all his friends to visit him for all their transportation needs.

VISIT THE HOME OF THE ★ GM ★ GIANT



HOKE

MOTOR CORP.
P.O. Box 447
N. Broad St., Extd.
919-482-8421
Edenton, N.C. 27932