THE WAY OF IT.

Tis hard to get along in life
If Fortune smile or frown,
For first you live your income up
Then try to live it down.

FITS permanently cured. No fits or nervousness after first day's use of Dr. Kline's Great Nerve Restorer. $2 trial bottle and treatise free Dr. R. H. KLINE, Ltd., 931 Arch St., Phila., Pa

Sometimes it is difficult to distinguish between contentment and laziness.

Millions in Oats.

Salzer's New National Oats yielded in 1903 in Mich. 240 bu.; in Mo., 255 bu.; in N. D., 310 bu., and in 30 other States from 150 to 300 bu. per acre. Now this Oat if generally grown in 1904 will add millions of bushels to the yield and millions of dollars to the farmer's purse. Try it for 1904. Largest Seed Potato and Alfalfa Clover growers in America. [A.C.L.]

Salzer's Speltz, Beardless Barley, Home Builder Corn, Macaroni Wheat, Pea Oat, Billion Dollar Grass and Earliest Canes are money makers for you, Mr. Farmer.

JUST SEND THIS NOTICE AND 10C. in stamps to John A. Salzer Seed Co., La Crosse, Wis., and receive in return their big catalog and lots of farm seed samples.

Generally a man has seen too many great nights when he tells you he has seen better days.

Mrs. Winslow's Soothing Syrup for children teething, soften the gums, reduces inflammation, allays pain, cures wind colic. 25c. a bottle

The woman who wastes her breath talking never seems in want of any.

Money refunded for each package of PUTNAM FADELESS DYES if unsatisfactory.

There are men who wouldn't dare read the declaration of independence to their wives.

Young women may avoid much sickness and pain, says Miss Alma Pratt, if they will only have faith in the use of Lydia E. Pinkham's Vegetable Compound.

Judging from the letters she is receiving from so many young girls, Mrs. Pinkham believes that our girls are often pushed altogether too near the limit of their endurance nowadays in our public schools and seminaries.

Nothing is allowed to interfere with studies, the girl must be pushed to the front and graduated with honor; often physical collapse follows, and it takes years to recover the lost vitality,—often it is never recovered. Miss Pratt says,—

"DEAR MRS. PINKHAM:—I feel it my duty to tell all young women how much **Lydia E. Pinkham's wonderful Vegetable Compound** has done for me. I was completely rundown, unable to attend school, and did not care for any kind of society, but now I feel like a new person, and have gained seven pounds of flesh in three months.

"I recommend it to all young women who suffer from female weakness."—MISS ALMA PRATT, Holly, Mich.—*$5000 forfeit if original of above letter proving genuineness cannot be produced.*

The agent of the Penobscot Indians in Maine reports that there are now 396 members of the tribe, a gain of two during the past year.

FREE STUART'S GIN and BUCHU

To all who suffer, or to the friends of those who suffer with Kidney, Liver, Heart, Bladder or Blood Disease, a sample bottle of Stuart's Gin and Buchu, the great southern Kidney and Liver Medicine, will be sent absolutely free of cost. Mention this paper. Address STUART DRUG M'FG CO., 28 Wall St., Atlanta, Ga.

U.M.C.

AMMUNITION

Is extensively used everywhere in the world wherever the muzzle loader has given way to the breech loader.

It is made in the largest and best equipped cartridge factory in existence.

This accounts for the uniformity of its products.

Tell your dealer "U. M. C." when he asks: "What kind?"

Catalog free.

The Union Metallic Cartridge Co. BRIDGEPORT, CONN. Agency, 313 Broadway, New York City, N. Y.

Our money winning books, written by men who know, tell you all about

Potash

They are needed by every man who owns a field and a plow, and who desires to get the most out of them.

They are *free*. Send postal card.

GERMAN KALI WORKS
New York—93 Nassau Street,
or
Atlanta, Ga.—229½ So. Broad St.

PISO'S CURE FOR CURES WHERE ALL ELSE FAILS. Best Cough Syrup. Tastes Good. Use in time. Sold by druggists. CONSUMPTION

ON A PAR.

She—I think a most ridiculous sight is to see a man hunting for his spectacles when they are pushed up over his head.

He—And I think a most ridiculous sight is to see a woman hunting for her hairpins when she's got them in her mouth.—Yonkers Statesman.

WILLING TO RELIEVE HIM.

"It is a generous and helpful world," said the multimillionaire.

"Indeed?"

"Yes; when it was announced that I desired to die a comparatively poor man there was a general movement to assist me in the enterprise."—Washington Star.

RESEMBLANCE.

La Montt—Made a terrible blunder to-day. Saw a man in a rubber suit and cap and asked him if he was a sewer cleaner.

La Moyne—Who was he?

La Montt—Millionaire chauffeur.—Chicago News.

TOMMY.

"Pa," said little Tommy, getting a bright idea, "I can do something you can't."

"What?" demanded pa.

"Grow," replied the youngster.—Catholic Standard and Times.

There are 29,000 Indian children in school, 62,616 Indians who can speak English and 143,974 Indians who wear civilized dress.

Beware of Ointments For Catarrh That Contain Mercury,

as mercury will surely destroy the sense of smell and completely derange the whole system when entering it through the mucous surfaces. Such articles should never be used except on prescriptions from reputable physicians, as the damage they will do is ten fold to the good you can possibly derive from them. Hall's Catarrh Cure, manufactured by F. J. Cheney & Co., Toledo, O., contains no mercury, and is taken internally, acting directly upon the blood and mucous surfaces of the system. In buying Hall's Catarrh Cure be sure you get the genuine. It is taken internally, and made in Toledo, Ohio, by F. J. Cheney & Co. Testimonials free.

Sold by Druggists, price, 75c. per bottle.

Take Hall's Family Pills for constipation.

The erection of galvanized iron houses in Bloemfontein, the capital of the Orange River colony, has been prohibited.

FRAUDS IN A BALE OF HAY.

Frauds in Watch Cases.

According to an article in the Cincinnati Commercial, a fifty-one pound stone was recently found in that city secreted in a bale of hay of eighty pounds.

This is not as bad as finding a lump of lead of nearly one-half the weight of the solid gold watch case secreted in the centre of the case.

Gold watch cases are sold by weight, and no one can see where this lead is secreted until the springs of the case are taken out and the lead will be found secreted behind them.

These cases are made by companies who profess to be honest, but furnish the means to the dishonest to rob the public. It is not pleasant for anyone to find that he has lugged a lump of lead in his watch case.

Another trick of the makers of spurious solid gold watch cases is to stamp the case "U. S. Assay." The United States does not stamp any article made out of gold and silver except coin, and the fakir, by using this stamp, wants to make the public believe that the Government had something to do with the stamping or guaranteeing the fineness of watch cases.

Another trick of the watch fakir is to advertise a watch described as a solid gold filled watch with a twenty or twenty-five-year guarantee. These watches are generally sent C. O. D., and if the purchaser has paid for the watch he finds that the company which guaranteed the watch to wear is not in existence.

The Dueber-Hampden Watch Company, of Canton, Ohio, who are constantly exposing these frauds, will furnish the names of the manufacturers who are in this questionable business.

Stuttering children are numerous in Germany, and it is thought the ailment is contagious.

To Wash China Silk Dresses.

China silk dresses may be quite successfully washed. Remove all spots with benzine, then wash in warm soapsuds, rubbing between the hands, rinse through several waters. Use Ivory Soap and do not rub the soap on the dress. Wring as dry as possible, wrap in a sheet or clean cotton cloth, and, when partially dry, iron.

ELEANOR R. PARKER.

A decayed apple eaten by a schoolboy in Dublin caused a fatal attack of ptomaine poisoning.

Teosinte and Billion Dollar Grass.

The two greatest fodder plants on earth, one good for 14 tons of hay and the other 80 tons green fodder per acre. Grows everywhere, so does Victoria Rape, yielding 60,000 lbs. sheep and swine food per acre. [A.C.L.]

JUST SEND 10C. IN STAMPS TO THE John A. Salzer Seed Co., La Crosse, Wis., and receive in return their big catalog and lots of farm seed samples.

Some men trust to luck in this world, and some others are lucky to get trusted.

I am sure Piso's Cure for Consumption saved my life three years ago.—MRS. THOMAS ROBINS, Maple St., Norwich, N.Y., Feb. 17, 1900.

By gaining round after round of applause the orator climbs the ladder of fame.

A Father's Protection.

Father, it is as essential for you to provide a safeguard against that nightfiend to your children, croup, as to their hunger. Taylor's Cherokee Remedy of Sweet Gum and Mullein will cure cough, croup and colds.

At druggists, 25c., 50c. and $1.00 a bottle.

At one time it was the belief in Russia that a beardless man was soulless.

Alfalfa Clover.

For years the editor has been urging farmers to sow Alfalfa Clover, and glad he is that thousands of wide-awake farmers, scattered all over America, are doing this now, to their great benefit and satisfaction.

A. Walford, Westlore Farms, Pa., writes: "I have 60 acres in Salzer's Alfalfa Clover. It is immense. I cut three crops this season and have lots of pasture besides."

Hon. H. F. Hunter, S. D., says, "Salzer's Northern Grown Alfalfa clover cannot be beat. I have solved the question of stock raising here. Salzer's Alfalfa is good for 3 rousing crops of hay, Salzer's Speltz for 60 bu. of grain and 3 tons hay, Salzer's Macaroni Wheat for 65 bu. best hog fattening wheat, and Salzer's Hanna Barley, for arid, dry land, is good for 70 bu. per acre. These are all great hog, sheep and cattle fatteners, and last but not least, Salzer's Victoria Rape for sheep, and Salzer's Teosinte, good for 80 tons of green food for cattle, and Salzer's Billion Dollar Grass and Bromus Inermis for lots and lots of good hay. These things make it possible for me to grow live stock by the thousands.

Have you heard of Earliest cane? Gives six mowings a year, and Teosinte, the 80 ton per acre fodder wonder?

JUST SEND THIS NOTICE AND 10C. IN STAMPS to the John A. Salzer Seed Co., La Crosse, Wis., and receive their big catalog and lots farm seed samples free. [A.C.L.]

If a man is going to believe in himself he had better not get too well acquainted with himself.

FOR WOMAN'S BENEFIT

Some Refined Distinctions.

There was a delightful schoolmistress who used thus to impress on her scholars certain refined distinctions: "My dears, horses 'sweat,' young men 'perspire,' young women 'are all in a glow.'" In these outspoken days, when a spade is called at the very mildest a spade, the gentle euphemism is a matter for amusement, to be laughed at with affectionate patronage like an old-time gown out of grandmother's chest.

Young ladies have disappeared and girls get quite as warm as their brothers nowadays, and on the whole the change is vastly for the better, frankness being own sister to truth and mortal foe to affectation. Yet, the farther we go from the brocade days, the more inevitably we must recognize a price paid for our freedom, a certain stately charm gone out of life and human intercourse.

The formality of those times made barriers, and in barriers, after all, lie the half of romance. It is the face beneath the veil that we are most eager to see, the voice behind the wall that tempts us to the most strenuous climbing. What could be prettier or more inaccessible than a young woman all in a glow?

Man is still at heart essentially old-fashioned, and the modern girl, rejoicing in her new equipment of frankness and courage and unconventionality, sometimes finds him strangely unresponsive. Theoretically he is thoroughly in sympathy with her, as a reasonable being must needs be, but for all that he dimly realizes that something is missing—a price has been paid. The ostentatiously modest scoop bonnet, with its defensive ruffle behind and its lace curtain across the front, give a piquancy that the unveiled intercourse of to-day can never attain.—Indianapolis News.

Danger in High Heels.

Since the accident to a French Countess through the wearing of high heeled shoes, their merits and demerits have been discussed by several French women's papers.

Sarah Bernhardt, who was interviewed on the subject, says: "High heels are exquisite for the woman who knows how to wear them. Everyone does not know how. A happy medium must be struck. I can see no reason in the world why there should be any danger from wearing high heels. The great argument in their favor is that they are prettier than low ones."

A shoemaker famous for his Louis XV. heel, has also written upon this all-important topic. "Some women," he says, "are content with the heel moderately high, but many of them ask for it high enough to make a lover of flat heels gasp.

"We sell a great many two and one-half inches high. A heel of that measurement looks something like a stile, for to have any style about it it must be very slender and curved. The high heel certainly throws a woman somewhat out of balance unless the shoe is properly manufactured, but if the front of the foot rests well on the ground,—as it should in a properly made Louis XV. shoe—the danger is well overcome."

Doctors, of course, consider high heels most harmful, and women who have much walking exercise have long since given them up. But so long as the high-heeled shoe reduces the apparent size of the foot and increases the height of the wearer, the vanity of women will prevent its banishment.—Philadelphia Record.

Character in Footsteps.

Sharacter is easily told by the walk of women. If one is of an observant nature it will be seen that obstinate persons, who in argument rely more on muscular than intellectual power, rest the feet flatly and firmly on the ground, walk heavily and slowly, and stand with the legs firmly planted and far apart.

Slow steps, whether long or short, suggest a gentle or deflective state of mind, as the case might be.

The proud step is slow and measured. The toes are conspicuously turned out, the legs straightened.

Where a revengeful purpose is hidden under a feigned smile, the step will be slinking and noiseless.

Steps that are quick are indicative of energy and agitation.

Turned-in toes are often found with preoccupied, absent-minded persons.—New York American.

FASHIONS OF THE DAY

Capes in shawl effects after the 1830 mode are in high style for spring coats.

Mohair will be used for creating some of the most swagger gowns for spring.

Coral is in great demand at present, and consequently it is a very expensive trimming.

Hand-painting decorates some handsome imported blouses of velvet, silk and satin.

Fringe and gaugings conspicuous on new models impart a quaint old-fashioned look.

The close pointed zibeline hat is something new, and a great many society people are seen in this latest wrinkle.

Shirred waists are among the smart waists of the season, and are seen in all the many soft silks and thin wools that are so much in vogue.

Fashionable women wear a white waist of lace, crepe de chine or finest fawn exclusively with their cloth or velvet morning gowns, but one to match with dressy gowns for afternoon wear.

Ribbons of all widths are popular for trimming. In plain colors they are used as band borders and skirt bands rachings, etc. The Pompadour ribbons are often combined with lace insertion to form entire waists.

There were at the time of the last statement 69,955 stockholders in the Steel Corporation.

FIRST SIGHT OF A MANATEE.

Strange Sea Monster That a Fisherman Saw in Florida Waters.

A sight that is getting more and more rare now is that of a manatee, or sea cow—the wonderful mammal that lives exclusively in the water like a fish, and that has furnished the foundation of many a mermaid story by thrusting its head and shoulders out of the ocean near shore just in time to let a startled crew see it.

"I shall never forget the scare I got at the first sight of a manatee," said John Mansfield, the angler. "It was last year, in the Indian River, in Florida. My boat was anchored near a bank of grasses, and I was lolling in the stern, looking idly downward into the water and thinking of anything except a sea monster, when suddenly a vast form made me pull my head back instinctively.

The thing was so dark that it looked almost black. It was shaped like a huge, thick carrot, only, instead of the thin tail of a carrot, it had a broad, flat tail exactly like that of a lobster.

"It came along smoothly and silently, gliding close along the bottom, and at first I couldn't see any head at all. It looked weird, and I couldn't imagine what it was.

"Suddenly, it bent that big lobster tail backward, doubled it beneath itself, and instantly its progress stopped as if it had put on brakes.

"The next moment the thing was apparently standing straight up on end. Then I saw two bony things like arms shoot out from the upper part of its body, and the thing began to bob back and forth like a very clumsy person trying to make funny little bows.

"Then I realized that what I was looking at was a manatee, or sea cow, and that it was in the act of feeding. A big bunch of river grass grew just where it had stopped, and it was taking it down in great mouthfuls.

"I now saw that it had a head, sure enough, although it was a most absurdly small head, looking like a little cork in a big, fat bottle. But the most remarkable thing about the head was the mouth. "The lower jaw was all right. It was like that of a seal. But the upper jaw was split vertically, so that it opened like the upper lip of a rabbit. It was a true hare lip, only it was about forty times as big as the worst hair lip that was ever on dry land.

"With the queer upper lip the manatee seized the big whisps of river grass, and handled them as an elephant would handle hay with its trunk. Then the lower jaw would shot out and yank it into a cavernous mouth. It was a great sight—the funny mouth, the tiny head, the huge body, twice as big around as that of a man, and about as long, the rough hide, the tiny flipper and the lobster tail—a veritable cross between a cow and a seal, and a fish and a water bug."—Washington Post.

Fight of Whale and Swordfish.

A battle between a whale and a swordfish was witnessed by the crew of the French bark Germaine on the voyage from Newcastle to Astoria, Oregon. The swordfish was evidently the aggressor. The whale was trying to escape, both being so interested in the fight that they had paid no attention to the near approach of the vessel. The tactics used by the swordfish were to leap high in the air and try in coming down to pierce the back of the whale, but the latter skilfully eluded many such attempts, until finally, after being wounded several times, it received the sword of the fish directly in the back. This thrust evidently reached a vital spot, for they both disappeared for a few minutes, when the body of the whale floated to the surface and the sea around it was covered with blood.—San Francisco Chronicle.

A Professional Nurse Tells Her Experience With Doan's Kidney Pills.

Montague, Mass.

Foster-Milburn Co., Buffalo, N. Y.:

Gentlemen—I heartily wish those who are suffering from backache and disturbed action of the kidneys would try Doan's Kidney Pills. As was the case with me, they will be more than surprised with the results. I had been troubled for years with my spine. I could not lie on either side. Spinal cramps would follow, and words could not explain the agony which I would endure. While in these cramps I could not speak or move, but by making a great effort after the cramp had left me I could begin to speak and move a little, but my whole back was so sore and lame that I could not even have the back bathed for some time. My nerves were in a terrible state. I would rather sit up at night than go to bed, dreading the cramps and the terrible backaches. I consulted physicians, but got only a little relief for the time being. Seeing your advertisement, my mother urged me to try Doan's Kidney Pills. After using one box I was better, and have ever since been on the gain. I have no backache and no cramps now, and I feel like a new person. My nerves are better and I know my blood is purer. Words cannot express my thanks to you for what Doan's Kidney Pills have done for me. In my work as professional nurse I have a chance to recommend them, and they did me so much good that I will do so on every possible occasion.

HATTIE BRIGHAM, Nurse.

Doan's Kidney Pills are sold at 50 cents per box. Address Foster-Milburn Co., Buffalo, N. Y., for a free trial box.

FOR THIRTY YEARS

Congressman Meekison Suffered With Catarrh--Read His Endorsement of Pe-ru-na.

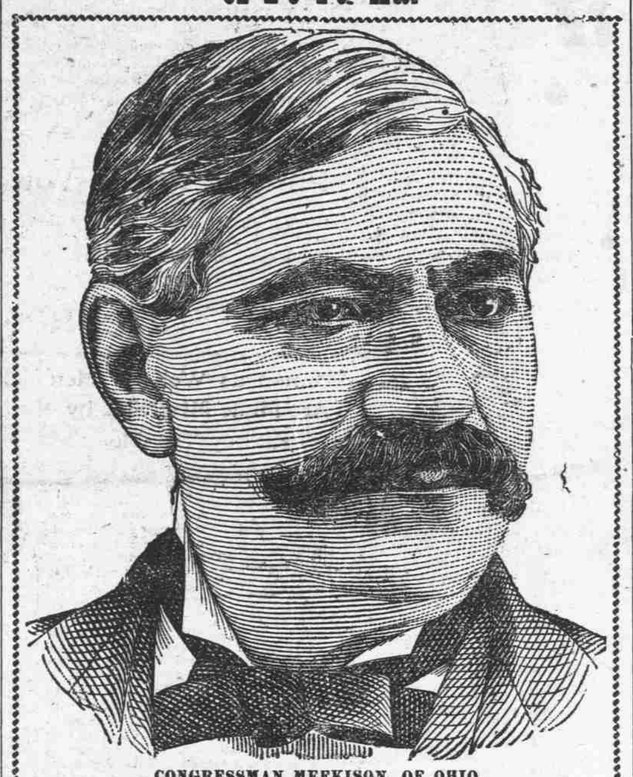

CONGRESSMAN MEEKISON, OF OHIO.

Hon. David Meekison is well known, not only in his own State but throughout America. He began his political career by serving four consecutive terms as Mayor of the town in which he lives, during which time he became widely known as the founder of the Meekison Bank of Napoleon, Ohio. He was elected to the Fifty-fifth Congress by a very large majority, and is the acknowledged leader of his party in his section of the State.

Only one flaw marred the otherwise complete success of this rising statesman. Catarrh, with its insidious approach and tenacious grasp, was his only unconquered foe. For thirty years he waged unsuccessful warfare against this personal enemy. At last Peruna came to the rescue, and he dictated the following letter to Dr. Hartman as the result:

"I have used several bottles of Peruna and I feel greatly benefited thereby from my catarrh of the head. I feel encouraged to believe that if I use it a short time longer I will be fully able to eradicate the disease of thirty years' standing."—David Meekison, ex-Member of Congress.

THE season of catching cold is upon us. The cough and the sneeze and nasal twang are to be heard on every hand. The origin of chronic catarrh, the most common and dreadful of diseases, is a cold.

This is the way the chronic catarrh generally begins. A person catches cold, which hangs on longer than usual. The cold generally starts in the head and throat. Then follows sensitiveness of the air passages which incline one to catch cold very easily. At last the person has a cold all the while seemingly, more or less discharge from the nose, hawking, spitting, frequent clearing of the throat, nostrils stopped up, full feeling in the head and sore, inflamed throat.

The best time to treat catarrh is at the very beginning. A bottle of Peruna properly used never fails to cure a common cold, thus preventing chronic catarrh.

While many people have been cured of chronic catarrh by a single bottle of Peruna, yet, as a rule, when the catarrh becomes thoroughly fixed, more than one bottle is necessary to complete a cure. Peruna has cured cases innumerable of catarrh of twenty years' standing. It is the best, if not the only internal remedy for chronic catarrh in existence.

But prevention is far better than cure. Every person subject to catching cold should take Peruna at once at the slightest symptom of cold or sore throat at this season of the year and thus prevent what is almost certain to end in chronic catarrh.

Mrs. A. Snedeker, Cartersville, Ga., writes:

"I saw that your catarrh remedy, Peruna, was doing others so much good that I thought I would try it and see what it would do for me. My case is an old one, and I have none of the acute symptoms now, because I have had the disease so long that I had none of the aches and pains, but a general run-down condition of the whole body—sore nose and throat and stomach. I had a good appetite, but my food did not nourish my system. I had come down from 140 to about 75 pounds in weight. I now feel that I am well of all my troubles."—Mrs. A. Snedeker.

Mrs. A. Snedeker.

Send for free book on catarrh, entitled "Winter Catarrh," by Dr. Hartman. "Health and Beauty" sent free to women only.

If you do not derive prompt and satisfactory results from the use of Peruna, write at once to Dr. Hartman, giving a full statement of your case and he will be pleased to give you his valuable advice gratis.

Address Dr. Hartman, President of The Hartman Sanitarium, Columbus, O.

The Thankful Driver.

With the cares of business behind him, and thoughts of wife and baby in his suburban home occupying his mind to the exclusion of everything else, Hilltop hurried to the station. He paused for a moment at a busy crossing just as a truck loaded with kegs of fresh Vermont maple syrup backed heavily against the curb. Down came a tub from the topmost tier and broke with a dull, sickening thud at Hilltop's feet. He looked in dismay at his syrup covered feet and trousers, and exclaimed:

"Here's a pretty mess!"

"Well," responded the driver, "it's not on me."—Philadelphia Ledger.

OF COURSE.

"You have such beastly idiotic jokes here, don't ye know," complained the Briton. "Met a chap to-day who told me of a man who called his goat Nearly, because it was 'almost.'"

"Ha, ha, you mean because it was 'all but.'"

"Well, 'almost' is the same as 'all but.'"—Philadelphia Press.

CAPSICUM VASELINE
(PUT UP IN COLLAPSIBLE TUBES)
A substitute for and superior to mustard or any other plaster, and will not blister the most delicate skin. The pain-allaying and curative qualities of this article are wonderful. It will stop the toothache at once, and relieve headache and sciatica. We recommend it as the best and safest external counter-irritant known, also as an external remedy for pains in the chest and stomach and all rheumatic, neuralgic and gouty complaints. A trial will prove what we claim for it, and it will be found to be invaluable in the household. Many people say "it is the best of all of your preparations." Price 15 cts., at all druggists or other dealers, or by sending this amount to us in postage stamps we will send you a tube by mail. No article should be accepted by the public unless the same carries our label, as otherwise it is not genuine. CHESEBROUGH MFG. CO., 17 State Street, NEW YORK CITY.

TOBACCO CURE Anti-Baccoline We guarantee to cure the tobacco habit in any form. Treatment EASY, SAFE, SURE AND AGREEABLE. You take no chances. No Cure No Pay. All correspondence strictly confidential. Address The Dr. J. S. Hill Anti-Baccoline Co., Greenville, Ill., Box 597.

This is What You Want!
Have You Any Malarial Troubles?
Do you want to get well and get well quick? If so, send a Postoffice order for fifty cents to the REGAL MEDICINE CO., of Stamford, Conn., for medicine and directions. A quick and certain cure guaranteed in all cases of malaria, chills and fever, dumb ague and intermittent fever.

Give the name of this paper when writing to advertisers—(At8-04)

Avery & Company
SUCCESSORS TO AVERY & McMILLAN,
51-53 South Forsyth St., Atlanta, Ga
—ALL KINDS OF—
MACHINERY

Reliable Frick Engines, Boilers, all Sizes. Wheat Separators.

BEST IMPROVED SAW MILL ON EARTH.
Large Engines and Boilers supplied promptly. Shingle Mills, Corn Mills, Circular Saws, Saw Teeth, Patent Dogs, Steam Governors. Full line Engines & Mill Supplies. Send for free Catalogue.

SAW MILLS Our Latest Improved Circular Saw Mills, with Hero's Universal Log Beams, Rectilinear, Simultaneous Set Works and the Heacock-King Variable Feed Works are unexcelled for ACCURACY, SIMPLICITY, DURABILITY AND EASE OF OPERATION. Write for full descriptive circulars. Manufactured by the SALEM IRON WORKS, Winston-Salem, N.C.

Cotton Gin Machinery

PRATT. MUNGER. WINSHIP. EAGLE. SIMTH.
We make the most complete line of any concern in the world. We also make
ENGINES and BOILERS, LINTERS for OIL MILLS.
We sell everything needed about a Cotton Gin.
Write for Illustrated Catalogue.
Continental Gin Co., Birmingham, Ala.

Largest growers of ONION and Vegetable Seeds in the World.

Our Prices range from 60 cents to $1.50 per pound, and no better seed is found on earth.

How to grow 1,200 bushels Onions per acre with each ounce order.

Pkg., 10c. Oz., 20c. Catalog 5c. for postage.

John A. Salzer Seed Co., LA CROSSE, WIS.

.22 CALIBER RIM FIRE CARTRIDGES.
Winchester .22 Caliber Cartridges shoot when you want them to and where you point your gun. Buy the time-tried Winchester make, having the trade-mark "H" stamped on the head. They cost only a few cents more a box than the unreliable kind, but they are dollars better.
FOR SALE BY ALL DEALERS EVERYWHERE.

WHY UPSET YOUR STOMACH With Nauseous Cathartics To Cure Your Headache? Take CAPUDINE. It Cures Immediately—while you wait—and has no bad effects on the Stomach. IT IS LIQUID. Cures Colds Also. 10, 25 and 50c a bottle.

Sour Stomach

"I used Cascarets and feel like a new man. I have been a sufferer from dyspepsia and sour stomach for the last two years. I have been taking medicine and other drugs, but could find no relief only for a short time. I will recommend Cascarets to my friends as the only thing for indigestion and sour stomach and to keep the bowels in good condition. They are very nice to eat."
Harry Stuckley, Mauch Chunk, Pa.

Best For The Bowels. Cascarets CANDY CATHARTIC THEY WORK WHILE YOU SLEEP

Pleasant, Palatable, Potent, Taste Good, Do Good, Never Sicken, Weaken or Gripe, 10c. 25c. 50c. Never sold in bulk. The genuine tablet stamped CCC. Guaranteed to cure or your money back.
Sterling Remedy Co., Chicago or N.Y. 599
ANNUAL SALE, TEN MILLION BOXES

Saw Mills
The DeLoach Patent Variable Friction Feed Saw Mill with 4 h. p. cuts 2,000 feet per day. All sizes and prices to suit. DeLoach Shingle Mills, Edgers, Trimmers, Planers; Corn and Buhr Mills, Water Wheels, Lath Mills, Wood Saws. Our handsome new Catalog will interest you. DeLoach Mill Mfg. Co., Box 834, Atlanta, Ga.

Dropsy CURED Gives Quick Relief.
Removes all swelling in 8 to 20 days; effects a permanent cure in 10 to 60 days. Trial treatment given free. Nothing can be fairer. Write Dr. H. H. Green's Sons, Specialists, Box B Atlanta, Ga.

3 CENTS BUYS A SHARE
and positive ownership in Gold Mill Concentrating Plant and Group of Gold Mines. Mill now grinding out gold continually. Looks like speedy and continuous dividends. New company just starting. Pictures, prospectus, GOLD ORE free.
SUNSET GOLD COMPANY, 506 Mack Block. DENVER, COLO.

SAVAGE RIFLES
Discriminating sportsmen are enthusiastic over the many novel features of the SAVAGE 22 CALIBER REPEATER. It is hammerless, shoots the short, long and long rifle cartridges all in the same arm, and its accuracy alone has placed it in a class by itself.
Write To-Day for Catalogue No. 6—FREE. SAVAGE ARMS CO., Utica, N. Y., U. S. A.