

NOTICE OF SALE OF LAND BY TRUSTEE

By virtue of the authority contained in a Trust Deed to the undersigned...

This 1st day of December, 1926. T. W. AXLEY, Trustee.

NOTICE TO STOCKHOLDERS OF ALBA MINERAL COMPANY

You are hereby notified that a special meeting of the stockholders of ALBA MINERAL COMPANY will be held at its office at Murphy, North Carolina on the 31st day of December, 1926 at ten o'clock A. M. to consider and take action on a proposed resolution of the corporation in the manner prescribed by article 10 of the stock Corporation Law.

NOTICE OF TRUSTEE'S SALE

By virtue of power of sale contained in a certain deed of trust made by Mrs. India Angel and husband, J. B. Angel, to the undersigned Trustee, dated August 25th, 1924, and duly registered in the office of the Register of Deeds of Cherokee County, N. C., in Book of mortgages and Deeds No. 74 at page 16, to which reference is hereby made, and default having been made in the payment of the notes secured by said deed of trust whereby the power of sale therein contained has become operative, and demand having been made up me by the holder of said note, I will, on Saturday, January 8th, 1927, at 10 o'clock A. M. (Murphy time) offer for sale at public auction for cash, at the temporary court house door, in the Town of Murphy, N. C., the following described lands and premises, situate, being and being in Valleytown Township, Cherokee County, N. C., to-wit: Being a part of Tract No. 28, within the corporate limits of the town of Andrews, and being a part of what is commonly known as the Hodges property, and being situated on the North boundary line of said property, adjoining the Alley that divides said property from the J. W. Carter lot; Beginning at the intersection of Colvard Street and said Alley, running with Alley a Westward direction 200 feet to a stake; then with said Street a Southward direction 93 feet to a stake; thence Eastward direction paralleling said Alley, 93 feet from the same, 200 feet to a stake on the margin of Colvard Street; thence 93 feet to a beginning, containing a block of land 93 x 200 feet.

This 1st day of December, 1926. CLYDE H. JARRETT, Trustee.

NORTH CAROLINA, Superior Court, Cherokee County. Lillie Carter and Husband Boat Carter vs. Victoria Hall and Husband Levi Hall

Notice to Eugene Wood and Betty Wood, and any other heirs at law of Hayne or Henry Wood, deceased. To Eugene Wood and Betty Wood, heirs at law of Hayne Wood deceased, and all other heirs at law of Hayne Wood, deceased, you and each of you are hereby notified to appear before the undersigned Clerk at office in Murphy, North Carolina, on or before the 10th day of January, 1927, within the time thereafter allowed by law and demur or reply to the answer of the defendants in the above entitled action, wherein defendants by counterclaim seek to impose a trust for their benefit upon the tracts of land set out in the plaintiffs' complaint, to the extent of one-half ownership in said lands; said trust arising as a result of one or more of the purchase money for said lands being paid for with the monies of the defendant Victoria Hall, and the title thereto taken in the name of Hayne or Henry Wood, deceased. You are further notified that if you fail to appear and reply to demur or said answer within the time allowed by law, the relief sought by defendants will be granted.

Witness the Hon. P. C. Hyatt, Clerk of Cherokee County, Superior Court, this December 8th, 1926. P. C. HYATT, Clerk.



Mrs. E. L. McKee, of Sylva, President of the North Carolina Federation of Women's Clubs, who addressed the Murphy and Andrews Clubs at the Carnegie Library here last Wednesday. Photo shows her buying the first Christmas Seal in the 1926 campaign from her little niece, Alice Pills Weaver. The local Woman's Club purchased \$25.00 worth of these

AN HONEST DEAL

There is basis for real pride in the fact that customers seldom ask us to guarantee our Used Cars. It indicates that our efforts to build up public confidence were well directed. Our reputation is ample assurance of honest deals and honest values.

E. C. MOORE, DEALER

101 TENNESSEE ST. PHONE 37

A USED CAR IS ONLY AS DEPENDABLE AS THE DEALER WHO SELLS IT

CHRISTMAS

MEATS AND POULTRY

Sweet—Tender—Juicy



Yes, sir—tender, deliciously flavored roasts and the choicest of choice poultry—fresh dressed—ready for your oven—and your own Christmas dinner.

Place your order now for Christmas meats. It will please us to serve you. Prices reasonable.

We Deliver—Phone 62

CORNWELL'S MARKET

Try An Advertisement In The Scout—It Pays.



Make this store your headquarters for "gifts for the motor and motorist." Such a gift is a needed one and will be useful and appreciated.

We save you money—compare our prices with others—then come in and buy.

We carry only the highest grade accessories in their respective lines and guarantee every item on a money back basis.

We have the famous Goodrich Silvertown cord tires and tubes—Genuine Ford Parts, Chains, Horns, Mirrors, Windshield Cleaners, Etc. Special prices on Bumpers for the Xmas trade.

LET US HELP YOU SELECT YOUR MOTOR NEEDS



McMILLAN & SWAIM

ACETYLENE WELDING

AUTOMOBILE AND MACHINE REPAIRING

TELEPHONE 31

OPPOSITE L. & N. STATION

for Economical Transportation



40,000 have bought CHEVROLET the Certificate Way

Use this plan to pay cash for your next car and effect a decided saving.

The widespread favor now enjoyed by the Chevrolet Purchase Certificate Plan is partly due to its fundamental soundness, safety and thrift and partly to the fact that the buyer earns 6%, instead of paying interest, and receives additional attractive credits on all service and accessories purchased from his Chevrolet dealer.

Come in! Let us show you why so many thousands have used this famous and widely popular plan in buying the worlds finest low-priced car.

Touring or Roadster \$510, Coupe or Coach \$645, Sedan \$735, Landau \$765, 1-Ton Truck (Chassis Only) \$495, 1/2-Ton Truck (Chassis Only) \$375. All prices f. o. b. Flint, Mich.

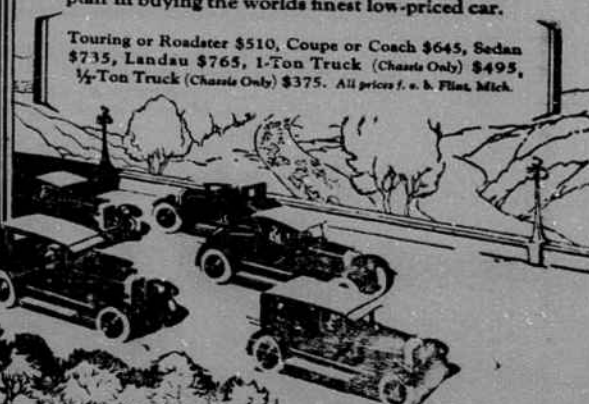

DICKEY MOTOR CO.

SALES AND SERVICE

QUALITY AT LOW COST