

Farm Program Needed By Grower and Buyer

The consumer, whether he lives in town or on the farm, has a three-fold interest in the agricultural conservation program.

First, he wants adequate supplies of food and fiber to supply his needs, said E. Y. Floyd, AAA executive officer at State College.

Second, he wants these supplies to remain stable year after year, avoiding as far as possible drastic shortages such as drought years bring.

Third, he wants to know that the ability of agriculture to produce adequate supplies in the future is being conserved through wise use of the nation's land resources.

Achievement of these goals, Floyd said, is not only in the consumer's interest, but it is also in harmony with the objectives of a sound farm program.

Production can not be stabilized completely. However due to variation in weather and growing conditions that cause yield per acre to be greater in some years than others.

Consequently, Floyd said, for the consumer's protection, there should be a carry-over of adequate reserve supplies from one year to the next.

But if this protection is going to mean depressed prices, then agriculture cannot afford to give the consumer this kind of insurance.

For this reason, something in addition to the regular 1938 agricultural program is considered necessary to provide consumers with the protection adequate carry-overs give without making the farmers run the risk of ruinous prices. The ever normal granary plan is a proposed solution for this problem.

Fish and Milk Make A Safe Combination

The popular superstition that fish and milk make a dangerous combination is just so much hooey, said Fred M. Haig, of the dairy department of State College.

This belief, he said, probably started in days before refrigeration when people got sick from eating fish that was not strictly fresh happened also to drink milk at the same meal.

No facts of food chemistry or physiology substantiate this old belief he went on. Experience of years disproves it.

Other people are afraid to drink milk and eat acid fruits at the same meal. They say that acid fruits will curdle the milk in the stomach.

As a matter of fact, the first thing the stomach does to milk is to curdle it so it can be digested. And curds formed from fruit gastric juices alone.

Another oft-told admonition is that sipping milk slowly instead of drinking it naturally aids digestion. Research studies have shown that when milk is sipped slowly, the curds formed are bigger and harder to digest than those formed when it is drunk rapidly.

Milk is no more fattening than any other food containing the same number of calories, Professor Haig, declared. Milk is the most nearly perfect food.

He said growing children need at least a quart of milk a day, and adults can drink a pint a day to good advantage.

SUBSCRIBE TO THE SCOUT

1937 MURPHY BOOMERS

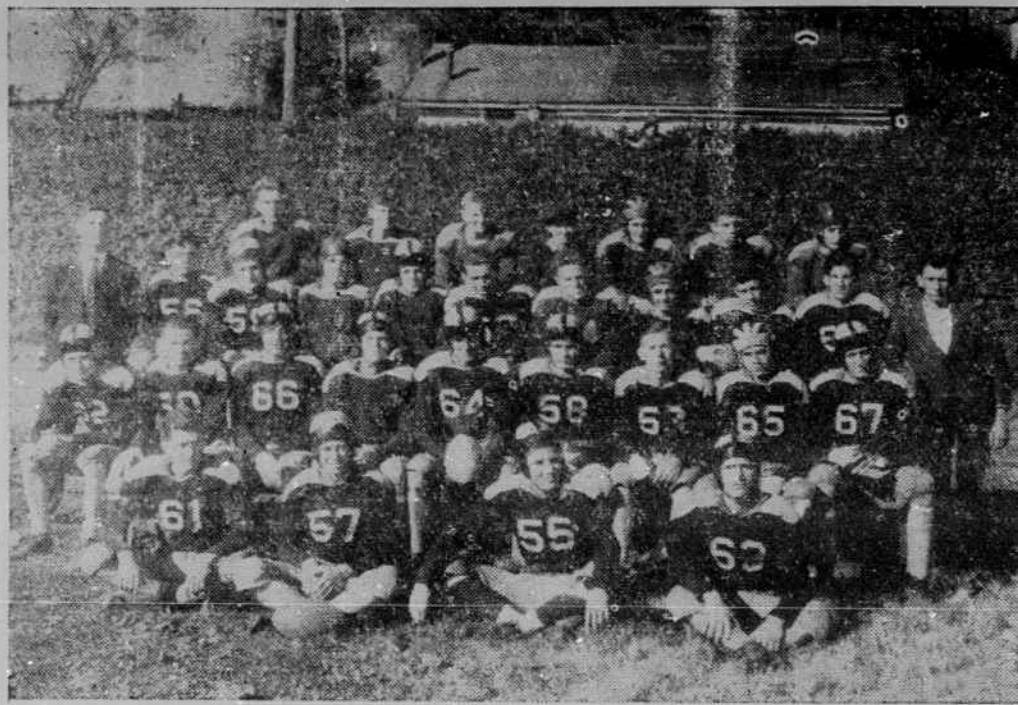

1937 ANDREWS WILDCATS



Timely Farm Questions

QUESTION: What do you recommend for curing young calves of indigestion?

ANSWER: When the first symptoms appear the calf should be isolated and its milk feed reduced at least one-half. If legume hay is being fed this should be replaced with grass hay until the trouble disappears. A dose of one to three tablespoonfuls of castor oil, depending upon the age of the calf, should be given in one pint of fresh milk. Following the action of the oil, a teaspoonful of a mixture composed of one part salol and two parts each of bismuth and bicarbonate of soda should be given. This can be repeated at intervals of about six hours until the

diarrhea is stopped. The trouble is usually caused by improper feeding and this cause should be located and removed before the calf is put back on full feed.

Rat traps set on successive nights by Malachi Berry of Kingston, N. C., caught the family cat, a stray dog, a neighbor's cat, a goose and the neighbors cat again.

Tillitt Named . . .

(Continued from front Page) Hospitality Committee, which is composed of all the members of the State Board of Conservation and Development, in attempting to arouse a greater degree of interest among the people of the state in showing real North Carolina hospitality to all who come here from other states, either as tourists or permanent residents.

Governor Hoey and those who have been cooperating with him in the state advertising campaign, are convinced that the state should do everything possible to induce visitors to return to the state again and again and that they will not become "repeaters" unless the people they come in contact with while here the first time show a spirit of hospitality and friendliness. He feels that while the advertising program now being pushed by the Department of Conservation and Development will bring tens of thousands to North Carolina who have never visited the state before, it will be dependent upon the people with whom these visitors come in contact while here, as to whether they return or eventually become North Carolina residents.

As soon as the county chairmen name their hospitality committees, a comprehensive program will be presented to these committees by the state committee which is expected to bring about cooperation from every section of the state. Each county committee will be urged to work with all organizations and persons who in any way come in contact with the traveling public and to enlist their interest and support in making North Carolina the "friendly state".

Farmers Moved . . .

(Continued from front Page) impounded by the dam. The others must move because the water will either cover part of their farms or else interfere with their roads and make transportation difficult. So far, new homes have been found

for 35 families, of which 21 have already moved, while the other 14 plan to move soon.

The TVA has acquired property on which 63 families were living, and has almost completed contracts for acquiring 34 other farms, Mr. McCaslan pointed out.

The work of buying land and helping the families find new homes will be continued until all are relocated.

"Taking into account the land, type of buildings, nearness to schools, and the like", he continued, "I believe the improvements in location will range from 25 to 50 per cent better than in their old homes".

Mr. McCaslan works with county farm agents and other agencies in hunting new land for the dam area farmers. The objective is to find as near as possible for each family the type of farm to which it is suited and which it would like to have.

There will be a box supper on Saturday 27th at the new South End Baptist Church near Cody Clayton's. Proceeds will go for the church. Everybody come.

HENN THEATRE

MURPHY, N. C.

Wednesday, November 24

"Blonde Trouble"

With Johnny Downs, Eleanore Whitney

Admission 10c and 25c

Thursday and Friday, Nov. 25-26

Thanksgiving Day

GARY COOPER, GEORGE RAFT

"Souls At Sea"

Admission 10c and 25c

Saturday, November 27

William Boyd, Geo. Hayes, In—

"North of the Rio Grande"

(Another Hopalong Story)

Admission 10c and 25c

Late Show 10:30--Sat. Nov. 27

Jack Oakie, Ann Sothorn, In—

"Super Sleuth"

Admission 10c and 25c

Sunday, November 28

Bing Crosby, Martha Raye, In—

"Double or Nothing"

Admission 10c and 25c

Monday and Tuesday, Nov. 29-30

RONALD COLEMAN, In—

"Lost Horizon"

Adm. Mat. 10c-30c Night 15-35c

Wednesday, December 1

"On Such a Night"

And

"Criminals of the Air"

Admission 10c and 25c



DISTINCTIVE CARDS

YOUR friends will really appreciate these attractive, personal greetings. Choose from a complete selection of distinctive cards . . . beautiful, individual greetings with envelopes to match. They're only 2 cents and up with your name imprinted on them in a very fine type design. Order your supply early, before the holiday rush.

PHONE 20

The Cherokee Scout

We have the following feeds that we are sure the prices below are in line with the market. Look them over before you buy, these prices are single bags, we sell wholesale in large lots.

BUCKEYE COTTON SEED MEAL	\$1.45
BLUE COW SHORTS	\$1.45
C. S. HULLS	70c
WHEAT BRAN	\$1.65
CORN MEAL PER BUSHEL	90c
LESPEDEZA HAY PER CWT.	\$1.00
CHOICE TIMOTHY HAY	\$1.20
GOOD TIMOTHY HAY	\$1.00
SALT 100 pound bag	\$1.15
FEEDING WHEAT FOR CHICKENS	Per Bushel \$1.10
NEW ACID	200 pound bag \$1.85
WHITE BEANS	Per 100 pound bag \$3.90
PINTO BEANS	per 100 pound bag \$5.75
WHITE ROSE FLOUR	barrel \$5.75
5 BUSHEL BAG OATS	\$3.25
PURINA FEEDS BELOW	
BULKY OMALENE	\$2.50
FAMILY FLOCK LAYING MASH	\$2.70
PURINA LAY CHOW	\$2.80
PURINA SCRATCH	\$2.60
PURINA HOG AND PIG FEED	\$3.00
PURINA PROTENA DAIRY FEED	\$2.10
PURINA STEER FATENA	\$2.65
PURINA BULKY LAS	\$2.25
PURINA DOG CHOW	25 pounds \$2.00

The 3 percent Sales Tax are added to these prices, as we pay it and also we will collect it.

To our Customers that have accounts with us, we are discontinuing any charges at all after the close of business for November, be sure you have arrangements made so that it will not cause any trouble to you.

DICKEY FEED CO.