

**Map Shows Proposed Hiwassee Power Project**

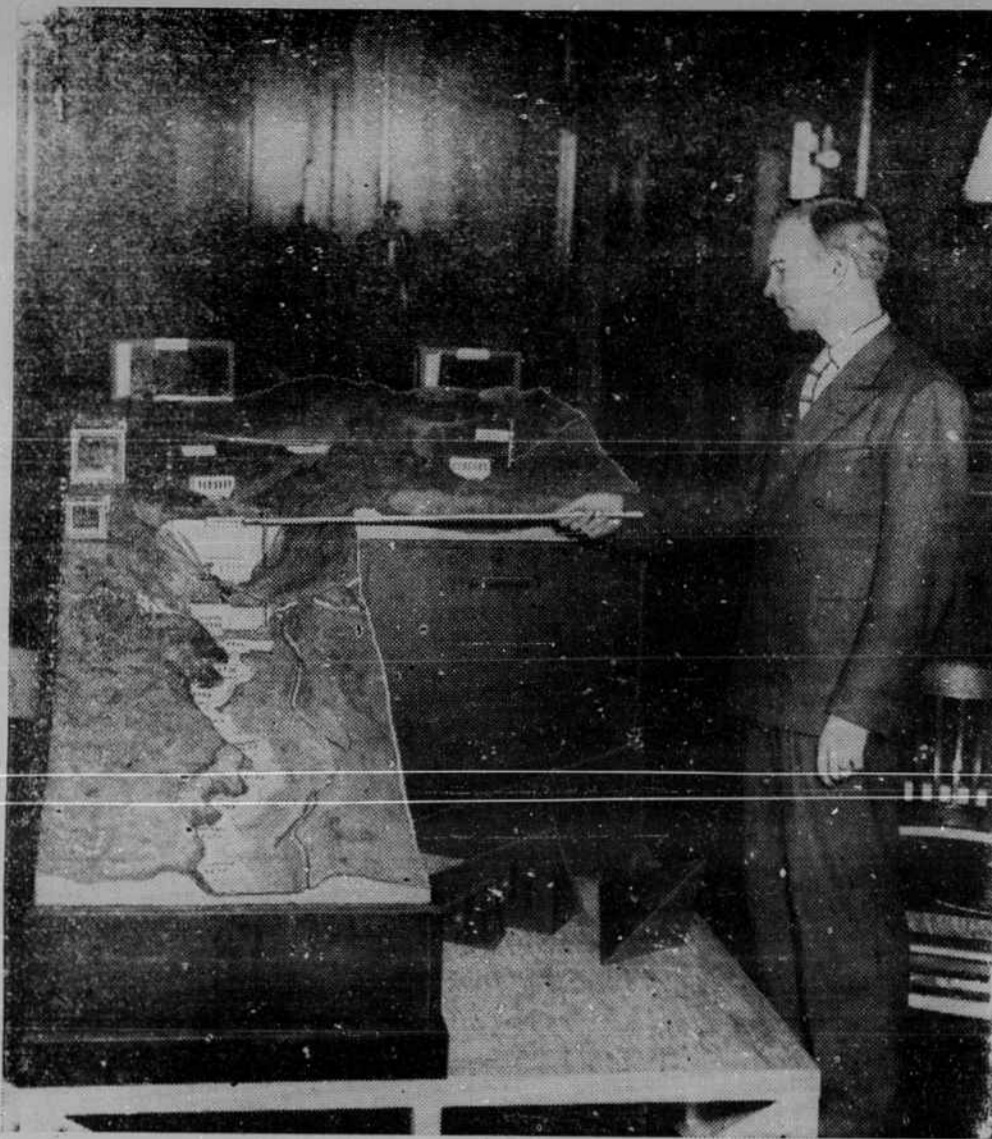

Four dams that the Southern States Power company claims it had planned to build on the Hiwassee river are shown in this topographical map of the Hiwassee valley. The map is being exhibited at the hearing of the TVA's condemnation suit against 12,000 acres of Hiwassee river valley property, in the U. S. district courtroom here. The Southern States company abandoned the power project when the TVA launched construction of its \$15,000,000 Hiwassee dam. The map was made in New York from drafts drawn by John Snyder, shown above, pointing to one of the proposed private dams.

**Mrs. Palmer, 83, Dies At Home Of Daughter Saturday**

Funeral services for Mrs. Nancy Palmer, age 83, of Murphy, who died Saturday morning at 4 o'clock after a four-days illness at the home of her daughter at Grandview, were conducted from the White church Monday morning at 11 o'clock with the Rev. J. C. Anmons, Baptist pastor of Murphy, officiating. Interment was in the church cemetery.

Mrs. Palmer, the widow of the late W. M. Palmer, is survived by seven children. Mrs. Lillie Kephart, of Grandview; Mrs. R. D. Lovinggood, of Murphy; Mrs. Vinnie Lovinggood, of Grandview; Mrs. Tinnie Lovinggood, of Gaffney, S. C.; Mrs. Maggie Kephart, of Grandview; W. W. Palmer, of Cherryville, N. C.; and E. O. Palmer, of Murphy, and two sisters. Mrs. Harriet Dockery and Mrs. Susan Dockery, of Murphy, Route 2.

**WESTERN UNION EMPLOYEES TO OBSERVE HOURS**

"The far reaching effects of the Fair Labor Standard Act was brought home to telegraph-users on October 24th, the effective date of the Act, when the local Western Union office had to shorten its working hours," it was announced by James Jamison, manager of the local office.

"The requirements of the Act impose a burden which the telegraph company is unable to meet," said Mr. Jamison, "and while it is the traditional desire of my company to serve the public when it wants to be served, we have no alternative under present business conditions but to shorten the hours. We have, however, arranged our open hours to give the maximum service to our customers. The office will open at 8 a. m. close from 12 to 1:18 p. m. and close for the day at 7 p. m. As an indication of the company's attitude towards its employees, Mr. Jamison said, "I will work fewer hours but my weekly pay envelop will not contain any less."

**Men To Meet Bryson City Sunday**

The program for the Mens Rally of the Baptist churches of Cherokee, Graham, Clay, Haywood, Jackson, Macon and Swain counties to be held at Bryson City Baptist church Sunday from 2:30 p. m. until 4:30 p. m., has been announced.

McKinley Edwards, Bryson City attorney and president of the Bryson City Baptist Brotherhood, will preside. Preachers and Baptist leaders from other sections of the district will have a part on the program.

**SALVAGE TIMBER**

Steps to protect from fire the 4,000,000,000 feet of timber felled by the recent hurricane in the North-eastern states have been announced by the U. S. Department of Agriculture. There is enough of the fallen timber to keep saw mills in those states busy for nearly five years.

**Dairy Herd Requires Proper Grain Mixture**

A grain mixture which contains from 1,400 to 1,500 pounds of digestible nutrients per ton is recommended as winter feed for a young dairy herd by J. A. Arey, dairy extension specialist at State College. "A good mixture should not contain more than 8 to 10 percent bifer, and should comprise four or more palatable feeds, which after mixing weigh about one pound per quart," he said.

A young dairy herd requires extra care as cold weather approaches, and poor feed and care during the winter months will result in stunted animals that can never develop into a high producing cow, Arey stated.

A grain mixture composed of two quarts corn meal, one part wheat bran, one quart ground oats and one part soybean, linseed or cotton seed meal is suggested for good results. In assembling a grain mixture on the farm or purchasing a ready-mixed feed, Arey advised that the following facts be kept in mind:

1. The mixture containing the largest number of pounds of digestible nutrients per ton is usually the most economical one.
2. The mixture should be palatable.
3. It should contain a variety of feeds.

feeds.

4. It should be slightly bulky.
5. It should balance with the roughage to be fed. For example, a mixture containing around 16 per cent protein is suitable to be fed with a good legume hay; one containing around 20 percent protein is suitable for a mixed hay; and one containing about 24 percent protein should be used with a non-legume hay.

**LEGAL NOTICES**

**ADMINISTRATOR'S NOTICE**

Having qualified as Administrator of the estate of J. S. (John Steele) Foard, late of the County of Cherokee and State of North Carolina, this is to notify all persons having claims against the estate of said deceased to present them to the undersigned at Murphy, North Carolina, on or before the 8th day of October, 1939, or this notice will be pleaded in bar of their recovery. All persons indebted to the estate will please make prompt payment.

This the 4th day of October, 1938.  
R. H. Foard  
Administrator of J. S. Foard, Deceased.  
(10-6i-g&c)

**EXECUTORS NOTICE**

The undersigned having qualified as executors of the estate of A. McD. Harshaw, deceased, late of Cherokee County, North Carolina, this is to notify all persons having claims against the estate of said deceased to exhibit them to the undersigned or to their attorneys, Mallonee & Mallonee, at Murphy, North Carolina, on or before the 27th day of October, 1939, or this notice will be pleaded in bar of their recovery. All persons indebted to said estate will please make immediate payment.

This the 27 day of October, 1938.  
HENRY HARSHAW,  
EDGAR HARSHAW,  
Executors of A. McD. Harshaw, Deceased.  
(13-6t-p)

**NORTH CAROLINA,— CHEROKEE COUNTY. IN THE SUPERIOR COURT. W. R. EVERETT**

**VS. MARY M. EVERETT NOTICE SERVING SUMMONS BY PUBLICATION**

The defendant Mary M. Everett will take notice that an action entitled as above has been commenced in the Superior Court of Cherokee County, North Carolina, to secure a divorce under two years separation and the custody of the minor child of plaintiff and defendant; and the said defendant will further take notice that she is required to appear at the

Office of the Clerk of the Superior Court of said county in the courthouse in Murphy, N. C., within thirty days after October 28, 1938, and answer or demur to the complaint in said action, or the plaintiff will apply to the Court for the relief demanded in said complaint.

This 25 day of October, 1938.  
J. W. LONLEY,  
Clerk of the Superior Court of Cherokee County, North Carolina.  
(13-4t-chj)

**NOTICE OF SALE OF LAND**

Under and by virtue of the authority conferred by Deed of Trust executed by C. E. Holder and wife, Ola Holder and C. H. Holder (unmarried), dated the 1st day of November 1927, and recorded in Book 94, Page 300, in the office of the Register of Deeds for Cherokee County, V. S. Bryant, substituted Trustee, will at twelve o'clock Noon on **THURSDAY, NOVEMBER 3, 1938** at the Court House Door of Cherokee County in Murphy, North Carolina, sell at public auction for cash to the highest bidder, the following land, to-wit:

A certain lot or parcel of land lying in or near the Town of Murphy, North Carolina, and more particularly described as follows:

**BEGINNING** at a stake at the point of inter-section of the North margin of Valley River Avenue with the West margin of Vance Street, and runs thence with the West margin of Vance Street N. 35 W. 209.3 feet to a stake at the intersection of said West margin of Vance Street with the South margin of Fain Street; thence with said South margin of Fain Street S. 56 W. 57.8 feet to a stake in said margin; thence S. 20 E. 210.3 feet to a stake in the North margin of Valley River Avenue; thence with the said North margin of Valley River Avenue N. 56 E. 84 feet to the point of **BEGINNING**.

And being all that certain lot of land conveyed to C. H. and C. E. Holder by deed from W. M. Fain, et al, dated the 9th day of June, 1926, and recorded in Book 89, page 330, of the Records of Deeds for Cherokee County, North Carolina.

This sale is made on account of default in payment of the indebtedness secured by said Deed of Trust, and is subject to all taxes and assessment against said property whether now due or to become due.

A five (5%) percent cash deposit will be required of the highest bidder at the sale.

This the 30th day of September, 1938.

V. S. BRYANT,  
Substituted Trustee.  
(Loan No. 499)  
(10-4t-VSB)

**More Time To Shop—**

- MORE Time to Visit—**
- MORE Time to Attend Social Affairs—**
- MORE Time to play bridge or go to the show or go motoring or do whatever you want to . . . .**



**THAT'S** The reward of having your home completely equipped with time-saving, labor-saving **Attractive-looking ECONOMICAL ELECTRICAL APPLIANCES.**

**WE Extend you a most cordial invitation to attend our showroom at any time.**

Maybe there are many things you've wanted for your home and decided you couldn't afford them. Well, don't be too sure about it. Come and see us first.

**Southern States Power Co.**  
Phone 1  
Murphy, N. C.

**"I NEVER KNOW WHEN WINTER COMES I BURNS"**

**SOUTHERN STAR COAL**

We Are Also Local Agents For **ROYAL CROWN COLA**

**NEHI BOTTLING CO.**

Frank E. Dickey — Murphy, N. C.