

# Welcome Home, Lumbees!

"Building Communicative Bridges  
 In A Tri-Racial Setting"

## THE CAROLINA INDIAN VOICE

POST OFFICE BOX 1075

PUBLISHED EACH THURSDAY

PEMBROKE, N.C. 28372

VOLUME 10 NUMBER 26

25c PER COPY

THURSDAY, JULY 1, 1982

# DIAL WINS MAXTON COMMISSIONER SEAT

**HERMAN DIAL TOPS OXENDINE, BROOKS IN COMMISSIONER RACE**  
 Incumbent Herman Dial showed he

is still a good campaigner by turning back challenges from Wyvis Oxendine and Larry T. Brooks in the Maxton-

Pembroke-Smiths District. Dial, already a 16 year veteran campaigner, tallied 1412 votes. Oxendine finished next with 1170. Brooks finished out of the money with 1164. It is possible that Oxendine may call for a run off. No announcement was forthcoming at press time.

Incumbent Bill Herndon also overcame opposition in the St. Pauls District. He won over challengers Thomas Jones, Jr. and Gurney S. Kinlaw.

Herndon won handily with 1658 votes. The other incumbent being challenged this year also won. Sammy Cox, one of two Lumberton commissioners, won with 2361 over Ray Cox (no relation) and Sammie Love.

### BROOKS, OXENDINE LEAD BALLOTING FOR COUNTY BOARD OF EDUCATION

Dr. Dalton Brooks, director of PSU's institutional research, led the balloting for one of two seats up for grabs in the District 4 (encompassing Raft Swamp, Burnt Swamp, Union and Pembroke Precincts). Brooks received 1342. Bill Oxendine finished second with 1039. Incumbent Lillian Fay Locklear seemingly tallied enough votes to force a run off while another incumbent Laymon Locklear finished fifth with 659. Walter Oxendine received 912 and William Lloyd Hunt finished last with 177.



HERMAN DIAL

**More Election Returns Page 2**

**LITTLE MISS LUMBEE CROWNED**  
 See Page 2

**Dr. Sampson heads PSU's Math Dept.**



Dr. Gilbert Sampson

Dr. Gilbert Sampson, associate professor of mathematics at Pembroke State University, has been named acting chairman of the University's Mathematics Department during the absence of Dr. Charles Bass, who has taken a year's leave of absence to work on his Master's Degree in Computer Science at Duke University.

In this position, Dr. Sampson supervises a staff of eight professors.

Dr. Sampson, 44, earned his B.S. in mathematics at Pembroke State Univer-

Continued on Page 2

**Curator named at Old Main**



Linda Oxendine  
 by Gene Warren

Linda Oxendine, a native of Pembroke who has had wide experience in working with American Indians in traveling in 49 of the 50 states, has been named Curator of Pembroke State University's Native American Resource Center effective Aug. 1.

She is the daughter of Dr. Herbert Oxendine, former PSU academic dean who died in 1966, and great granddaughter of Rev. W.L. Moore, the first

Continued on Page 2

### Pembroke Farmer's Market Opens

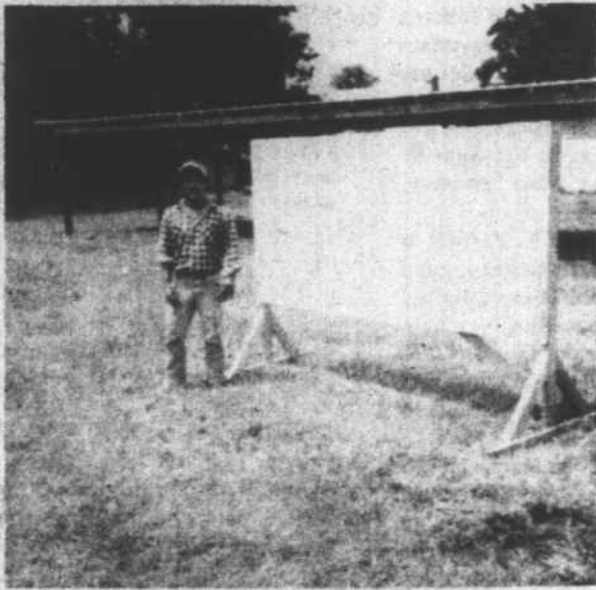

Lawrence Locklear, Gardens Co-ordinator for the Pembroke Nutrition Program is shown at the site of the Farmers Market which is under construction.

The long awaited opening of the Pembroke Farmers Market will be celebrated Saturday morning, July 3rd at 9:00 at the market site on Main Street in Pembroke. A shed for the market has been constructed on the site next to Pembroke Upholstery Shop to shade farmers and consumers alike during market days, scheduled for Saturday; but perhaps expanding to Tuesdays later in the summer.

"I hope that every farmer in the area who has produce for sale will come to Pembroke on Saturday," said Lawrence Locklear, Gardens Co-ordinator for the Pembroke Nutrition Program. "An added attraction for both the farmer and the shopper is a pea and bean sheller which is available for use near the market." While there is no charge for the use of the sheller, which will be located at the back door of the Pembroke Community Workshop, a donation to the Nutrition Program to cover the cost of participation by those unable to contribute will be accepted.

The Farmers Market is the second of five programs to be sponsored by the Pembroke Area Presbyterian Ministry in the area of nutrition. Earlier this year the program opened eight and a half acres of garden space for families to grow their

own produce in community gardens, with seed, fertilizer, and technical assistance furnished by the program. The Nutrition Program is being funded by a grant from the Women's Birthday Offering of the Presbyterian Church U.S. Other parts of the program will include home cooking clubs, nutrition information for new readers, and a cannery. The cannery will be opening later this summer in the Pembroke Community Workshop, also on Main Street.

While funding for the program was based on the need in the area for assistance in basic nutrition anyone may participate in any or all phases of the program. "Our first objective is to have a successful program with as many people participating as will," commented John Robinson, Director of the Pembroke Ministry, "the worst thing would be to turn people off with a lot of regulations."

"I would like for us to have a few rules as possible," added Lawrence Locklear. "For instance anyone may sell anything at the Farmer's Market which they grow, make, or bake with their own hands. That way we get growers and shoppers together, without the middle man. I like the idea of a person buying their peas from the person who grew them, it makes them that much more enjoyable at the table."

### MISS LUMBEE SCHOLARSHIP PAGEANT FRIDAY NIGHT IN PSU's Performing Arts Center at 8



Charmaine D. Locklear  
 Mr. & Mrs. Herman Locklear



Joy Lynne Locklear  
 Ms. Marie Locklear



Mary Gewanne Hunt  
 Mr. & Mrs. James E. Hunt



Sherry Revels  
 Mr. & Mrs. James Sampson Revels



Rhonda Flanagan  
 Ms. Magnolia Flanagan



Gina Marie Maynor  
 Dr. & Mrs. Gerald Maynor



Jacqueline Locklear  
 Mr. & Mrs. Daniel Locklear



Veronica Dale Hunt  
 Mrs. Muriel Hunt



Elizabeth Ann Lowery  
 Mr. & Mrs. Claude Lowery Jr



Erlene Deese  
 Mr. & Mrs. Erle C. Deese



Debbie Lane Brown  
 Mrs. Ann & Jim Brown

### LUMBEE HOMECOMING SCHEDULE

\*Awards Banquet--Thursday, July 1, 1982 - 8 p.m., Pembroke Jaycee Hut, Pembroke, N.C. Admission: \$15 per Couple.

\*Miss Lumbee Scholarship Pageant--Friday, July 2, 1982- 8 p.m., PSU Performing Arts Center, Pembroke, N.C. Admission: \$4.00.

\*Miss Lumbee "Coronation Ball"--Friday, July 2, 1982- 11 p.m., Old Foundry Banquet Room, Lumberton, N.C. Admission: \$10 per Couple (includes Breakfast).

\*Lumbee Homecoming Parade--Saturday, July 3, 1982- 10 a.m., Downtown Pembroke

\*Field Day Activities--Saturday, July 3, 1982 - 8 a.m.- 5 p.m., Pembroke Park.

\*Lumbee Homecoming Reception--Saturday, July 3, 1982-12 Noon, Old Main building on PSU campus, Pembroke, N.C.

\*N.C. Indian Women's Council Luncheon--Saturday, July 3, 1982-12:30 p.m., Sheff's Seafood, Pembroke, N.C.

\*Agriculture Awards Banquet--Saturday, July 3, 1982 - 4 p.m., Auxiliary Gym, PSU campus, Pembroke, N.C. Admission: \$3.00.

\*Lumbee Homecoming Pow Wow--Saturday, July 3, 1982- 6 p.m., Pembroke Senior High School Ballpark. Donations.

\*"Strike At The Wheel"--Saturday, July 3, 1982 - 8:30 p.m., Riverside Country Club, Lakeside Amphitheatre. Admission: General-\$4, Preferred-\$5.

\*Lumbee Homecoming Gospel Sing--Sunday, July 4, 1982 - 2-4 p.m., Moore Hall, PSU campus. Admission-Free