

CLASSIFIED ADS

THE CAROLINA INDIAN VOICE CLASSIFIED AD RATES

\$2.00 FIRST 25 WORDS 10¢ FOR EACH ADDITIONAL WORD

521-2826

OPPORTUNITY SAVINGS PROFITS RESULTS

LEGAL NOTICE State of North Carolina County of Robeson

Notice to Creditors and Debtors of Joseph Lowry, Deceased

The undersigned, having qualified as Administratrix of the estate of Joseph Lowry, deceased, late of Robeson County, this is to notify all persons, firms and corporations having claims against said estate to exhibit them to the undersigned on or before the 14th day of July, 1983, or be barred from their recovery.

All persons indebted to said estate are asked to make immediate payment to the undersigned.

This the 13th day of January, 1983.

Priscilla Lowry
Administratrix

Rt. 2, Box 178
Pembroke NC 28372

To be published Jan. 13th, 20th, 27th, and Feb. 4th, 1983

FOR SALE
24000 BTU gas heater for sale. \$100 firm. Call 521-2826. 1-21-83

FOR RENT
Duplex apartment for rent. Two bedrooms, bath, kitchen. Located on Lowry Road West. \$175 per month plus deposit. Call 521-4203.

FOR SALE
1972 Pontiac two-door auto. A/C. Also G.E. refrigerator in good condition. Call 521-0441 anytime.

Need someone to perform such jobs as carpentry, masonry, plumbing or other odd jobs around the house? If so, call 521-0409.

NOW RENTING
Mini-Warehouse Space For Details CALL:
SAM R. NOBLE
INS. & REALTY
738-8508

Century 21
THE REAL ESTATE CENTER
4850 Fayetteville Rd.
Lumberton, N.C. 28158
[919] 738-8151
1-800-441-2781 Ext. C-19

Pembroke - County store and 4 bedroom, 1 bath concrete block home with 2 acres located at intersection of SR 1001 & SR 1159. Good location and priced to sell at \$17,500. Call Helen Locklear for an appointment!!!

JANE SMITH... 739-5577
Pat Curbett... GRI... 738-1309
Sbiles Bell... 738-1517
Helen Locklear... 738-6100
Norma Lippard... 738-3833
Jim Anderson... 738-1050
Mary Fols Dalmo... 739-9841

LEGAL NOTICE State of North Carolina County of Robeson

Notice of Creditors and Debtors of Clarise L. Johnson Bowen, Deceased

The undersigned, having qualified as Administrator of the estate of Clarise L. Johnson Bowen, deceased, late of Robeson County, this is to notify all persons, firms and corporations having claims against said estate to exhibit them to the undersigned on or before the 30th day of June, 1983, or be barred from their recovery.

All persons indebted to said estate are asked to please make immediate payment to the undersigned.

This the 30th day of December, 1982.

Reese Bullard
Administrator
Route 2-Box 20B
Pembroke, NC 28372
To be published Dec. 30, 1982, Jan. 6, 13, and 20, 1983.

HOUSE FOR RENT
Quiet neighborhood, near shopping center, PSU, LRDA, Elementary school and Day care center. Three (3) Bedrooms, brick home. Call 521-3184.

BUSINESS OPPORTUNITY

Own your own Jean-Sportswear, Infant-Preteen or Ladies Apparel Store. Offering all nationally known brands such as Jordache, Chic, Lee, Levi, Vanderbilt, Calvin Klein, Wrangler over 200 other brands. \$7,900 to \$16,900 includes beginning inventory, airfare for one to Fashion Center, training, fixtures, grand opening promotions. Call Mr. Kosticky (501) 127-8041.

State of North Carolina County of Robeson IN THE GENERAL COURT OF JUSTICE SUPERIOR COURT DIVISION BEFORE THE COURT NOTICE

Wachovia Bank and Trust Co.
N.A., Plaintiff,
vs.

Charlie G. Terry and Joyce E. Terry, Defendants.

Under and by virtue of an execution directed to the undersigned Sheriff of Robeson County, North Carolina, in the above entitled action, I will on the 15th day of February, 1983, at 12:00 o'clock Noon, at the door of the Robeson County Courthouse in Lumberton, North Carolina, offer for sale to the highest bidder for cash, to satisfy said execution, all right, title, and interest which the defendant, Joyce E. Terry now has or at any time at or after the 22nd day of July, 1981, had in and to the following described real estate, lying and being in Smiths Township, Robeson County, North Carolina, and being more particularly described as follows:

All that certain tract or parcel of land lying and being about 4 1/4 miles Northeast of the Town of Maxton, North Carolina, and about 1/2 miles North of Center Church and bounded on the North by Joyce H. Paul and on the West side of and adjacent to paved Secondary Road 1313 and adjoining the lands of Robeson E. Freeman on all other sides and being more particularly described as follows:

BEGINNING at an iron rod in the center of paved Secondary Road 1313, said iron rod being the fourth corner of a 1.0 acre tract conveyed to Joyce H. Paul as shown in Deed Book 419 at Page 59 and runs thence with the South line of said 1.0 acre tract North 76 degrees 30 minutes West 435.60 feet to an iron pipe in said line; thence South 13 degrees 30 minutes West 100.00 feet to an iron pipe; thence South 76 degrees 30 minutes East 435.60 feet to a nail in the center of paved Secondary Road 1313; thence with the center of said road North 13 degrees 30 minutes East 100.00 feet to the beginning containing 1.0 acre more or less.

And being a portion of that tract of land as shown in Deed Book 417 at Page 18 and also as shown in Map Book 3 at Page 66 as Tract Number 1 in the Robeson County Registry.

The above described lot or parcel of land is that same lot described in a deed from Charlie G. Terry, Jr. and wife, Joyce E. Terry, to Charlie G. Terry, Jr. and wife, Joyce E. Terry dated November 30, 1979 and recorded in Book 468, at Page 277, Robeson County Registry.

The terms and conditions of said sale are as follows: to the highest bidder for cash, deposit of 10% of the highest bid at the time of sale with the balance due ten (10) days after said sale; said sale to be conducted subject to all out- standing taxes, assessments, and liens of record.

This 14th day of January, 1983.

Hubert Stone
Sheriff of Robeson County
North Carolina

The hummingbird's wings beat so rapidly they produce a faint humming sound

THIS WEEK ON



JANUARY 23-31



NBA BASKETBALL

Sun: The Seattle Super-sonics vs. the NJ Nets at 7:30 PM followed by the Indiana Pacers vs. the LA Lakers at 10:30 PM.
Fri: The Phoenix Suns vs. the Boston Celtics at 7:30 PM
Good in Cable areas only

THE GREATEST COLLEGE BASKETBALL SCHEDULE EVER!

The most comprehensive coverage of the college basketball season is on ESPN eight terrific match-ups this week

Sun: VCU vs So Alabama at 5 PM

Mon: Villanova vs St John's at 8 PM

Tue: Georgia vs Florida at 9 PM

Wed: Indiana vs Northwestern at 8 PM

Thurs: North Carolina vs Wake Forest at 8 PM

Sat: Georgia Tech vs North Carolina at 1 PM. ODU vs So Florida at 7 PM. Purdue vs Michigan State at 9 PM



TOP RANK BOXING

Live from Las Vegas, Thursday at 10 PM.

ESPN The 24 Hour Cable Sports Network.

JONES INTERCABLE, INC.

LIMITED OFFER FREE INSTALLATION
Pembroke 39-8497

PEMBROKE ADULT BASKETBALL

Standings thru Jan. 12, 1983

Red Springs, 6-E; Eula's Fabrics, 4-3; Carolina Produce 4-3; Blacks & Lums together 0-7.

LEGAL NOTICE State of North Carolina County of Robeson NOTICE TO CREDITORS AND DEBTORS OF Viola S. Brewington, Deceased

The undersigned, having qualified as Executor of the

Everyone's Talking About Universal Life

"Where can you get one of the highest tax-deferred, or tax-free, yields on your savings? Try life insurance.
The Wall Street Journal
May 4, 1982

"New life insurance policies are better deal; they offer decent returns besides protection."
The Wall Street Journal
May 4, 1982

"... pays interest rates on the policy's cash value that are up to three times the rates paid on traditional whole life insurance."
The News and Observer
August 9, 1981

ADAPTABLE LIFE is America's answer to life's universal needs. It combines the best of life insurance and savings into a single contract with low cost, immediate premium accumulation at current variable rates. This means you have other savings made. This means you can be assured to retain all the tax advantages of life insurance... income tax-free death benefits... accumulation during the savings years. With this added feature it is easy to see why ADAPTABLE LIFE is really the life insurance plan you've always needed. CURRENT RATE 12%.



J. C. Thomas
General Agent

ADAPTABLE LIFE
P.O. Box 697
Pembroke, NC 28372
(919) 521-8356

Please give me the full details:

Name _____
Address _____
City _____ State _____ Zip _____
Business Phone _____
Residence Phone _____

AMERICAN DELINQUENT LIFE INSURANCE COMPANY
980 Wade Avenue • P.O. Box 27887 • Raleigh, NC 27611

estate of Viola S. Brewington, deceased, late of Robeson County, this is to notify all persons, firms, and corporations having claims against said estate to exhibit them to the undersigned on or before the 20th day of July 1983, or be barred from their recovery.

All persons indebted to said estate are asked to please make immediate payment to the undersigned.

This the 20th day of January, 1983.

James Patrick Smith,
Executor
P.O. Box 496
Pembroke, NC 28372

About 300 years ago, some people believed that migratory birds spent their winters on the moon.

HELP WANTED

Policeman - Town of Pembroke, population approximately 2800. Additional policeman to work in small community. Good working conditions and fringe benefits. Prefer N.C. Certified Officer. Salary negotiable. Send resume by February 15, 1983 to McDuffie Cummings, Town Manager, Post Office Box 866, Pembroke, NC 28372

ALL INTERESTED SENIOR CITIZENS CLUBS

All Senior Citizens Clubs in Robeson County who would like to join the North Carolina Senior Citizens District II Organization should contact the Robeson County Recreation & Park Commission. The organization is an opportunity to learn about what other clubs are doing in North Carolina. A district meeting is being held Wednesday, January 19, 1983. If any clubs would like to attend this meeting to get better acquainted with the organization, call Cathy Mitchell at the Rec. Dept. 738-9061 or 738-9595.

ROBESON COUNTY RECREATION & PARK COMMISSION ANNOUNCES CLASSES

Aerobic Exercise Classes: Beginning Mon. Jan. 17, Union Chapel Gym, 6:45-8:45 p.m. 6 weeks. Registration \$10.00. Instructor: Becky Hunt.
Beginning Mon. & Wed. Jan. 17, Rowland Southside Gym, 7:00-8:00 p.m. 6 weeks. Registration \$10.00. Instructor: Diane Miller.
Beginning Tues. Jan. 18, St. Pauls Elem. Gym, 7:00-9:00 p.m. 6 weeks. Registration \$10.00. Instructor: Wanda Herring.
Karate Class: Beginning Tues. Jan. 18, Fairmont Elem. Gym, 7:00-9:00 p.m. 6 weeks. Registration \$10.00. Instructor: William Young Jr.

Give your mobile home a solid foundation

Mobile homes are special homes, and need special insurance to protect them. Call Nationwide Mobile Home Ins. Co. for your complete coverage for your special problems. Like wind and fire damage. And we give you a fact when you need it most. Ask a Nationwide agent about a solid foundation for your mobile home.



WILLIE VON LOWRY
P.O. Box 7
Pembroke, NC 28372
Phone 521-8621 Home 521-4368

NATIONWIDE INSURANCE

B & B FRUIT STAND AND DISCOUNTS

•Watches •Radios •Speakers
•And Other Items!

See Us Before You Buy!

Highway 4 & 10
JOHN BRAYBOY, Operator

•If not in stock we can get in 3 to 4 days



ELECT Clinton L. Thomas, Jr. COMMISSIONER N. C. Commission of Indian Affairs

THURSDAY, JANUARY 27, 1983 — 6:30 p.m.

PEMBROKE SENIOR HIGH SCHOOL

"Equal Representation for All"

Raisins are rich in nutrition, containing ten minerals of important food value, including iron and copper.



When female elephants fight, it is said, they usually try to lute off each other's tail.

Lonesome George Gobel invites you to the BEMCO Country Sellabration and

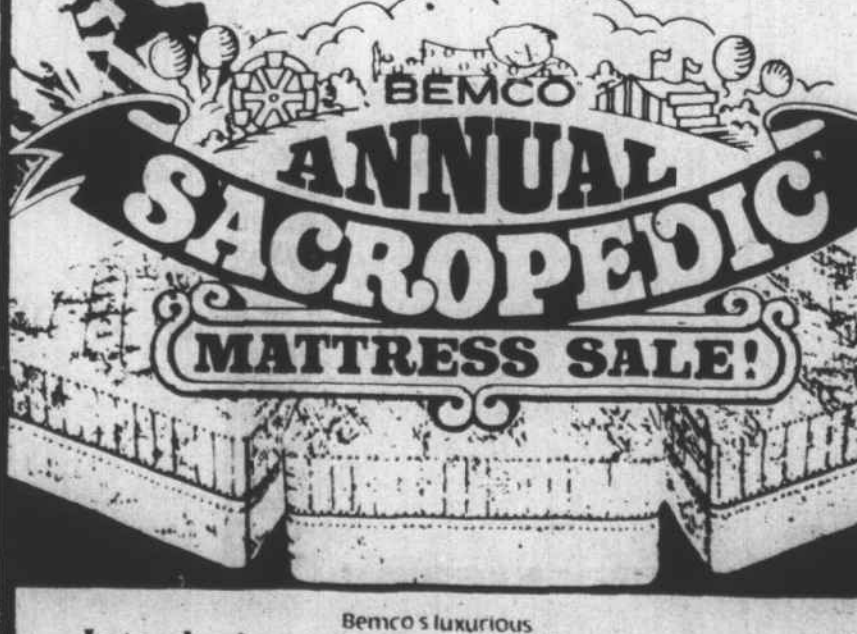

Introducing BEMCO's luxurious Royal SacroPedic SleepSet

PEMBROKE FURNITURE CO.

Complete Home Furnishing Center

Main St. - Pembroke

