

Coharie Indian news



PEMBROKE STATE SPORTS

By Gary Spittler
Sports Information Director



He: "Since I met you I can't eat or drink."
She: "Why not?"
He: "I'm broke!"



Mrs.: "You told me you were well off, before we married."
Mr.: "I was then, if I'd known it."

Pembroke Jaycees help Josh...



Pictured left to right are: Donald Bullard, Larry Jacobs, President; presenting check to Jeffrey Brooks of \$579 (the other \$600 was given during the fair); Virgil Lowery (center), Internal Vice-President; Jimmy Goins, Project Chairman; Carnell Locklear, Project Chairman; and Carlton Dial, Treasurer.

PEMBROKE--The Pembroke Jaycees have been busy in the Pembroke area for the past fifteen years, and anyone knows they have really made a difference when it comes to the community being a better place in which to live. The Jaycees have made a difference. What would it be like here in Pembroke without the Jaycees? Ask yourself that question. There are many, many projects the Jaycees sponsor such as wood cutting for the elderly and handicapped, grass cutting for the disabled, kidney foundation drive, gifts to the needy families at Christmas, community development projects, jelly sale and service to the humanity-type projects such as the Josh Brooks Liver Fund where they raised around \$1,175 for Josh Brooks. Said Carnell Locklear: "I guess this type of project is the most touching because of the nature of the illness."

The Jaycees raised the monies through collecting money at the fair, sponsoring a car wash and holding a road block. In the upcoming weeks ahead the Jaycees will be involved in wood cutting, jelly sale, turkey shoot, Christmas parade, Christmas dance, needy family drive, etc. They invite all young men to come and become part of this organization because it can be very rewarding, especially in cases such as the Josh Brooks drive. It made all the Jaycees very proud to work for such a worthy cause because it lets people know there is someone who really cares about their community and its citizens. Jeffrey Brooks is coordinator of the Josh Brooks fund in Pembroke area. He said, "Thank God for the Jaycees. The Brooks family will always have a place in their hearts for these fine young men of action."

The Jaycees meet every Wednesday night at 7:30 at the Jaycee Hut located on the Deep Branch Road and any young man is welcome to come and be part of this exciting and rewarding organization.
written by Carnell Locklear

In the Armed Forces

VICTOR LOCKLEAR
Pvt. Victor Locklear, son of Jimmy and Zettie M. Locklear of Rural Route 2, Pembroke, N.C., has completed basic training at Fort Jackson, S.C. During the training, students received instruction in drill and ceremonies, weapons, map reading, tactics, military courtesy, military justice, first aid, and Army history and tradition. He is a 1983 graduate of Pembroke Senior High School.

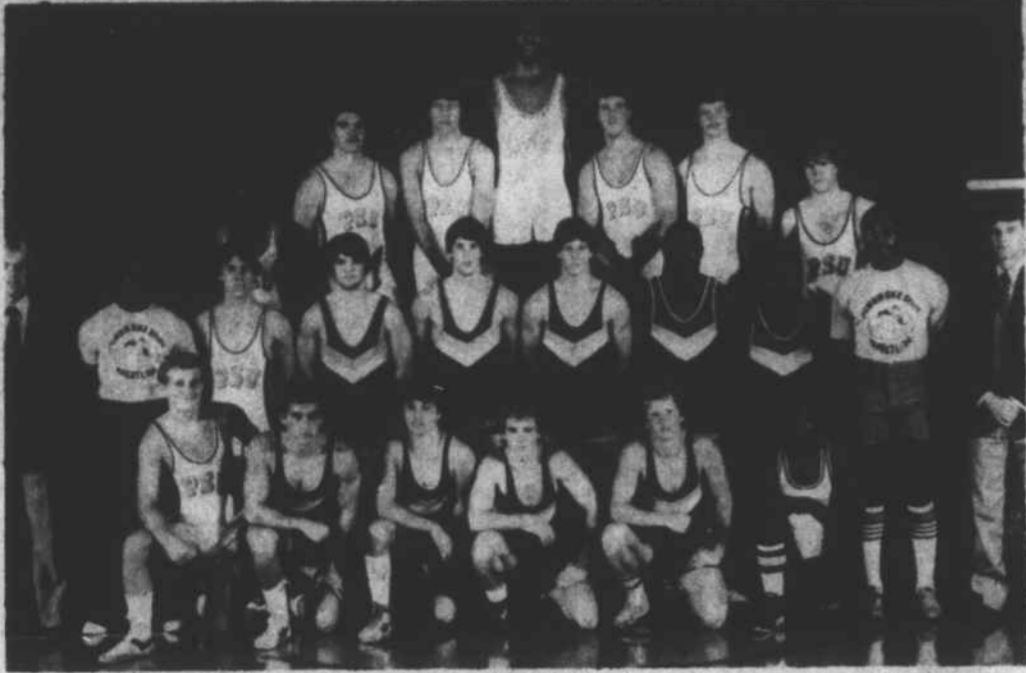

PSU's 1983-84 Wrestling team will host the PSU Wrestling Classic on Nov. 19 and Campbell University in a dual meet at 7 p.m. on Nov. 22.

EIGHT SCHOOLS TO PARTICIPATE IN PSU WRESTLING CLASSIC ON SATURDAY

Eight colleges and universities will join host Pembroke State University in the 1983 PSU Wrestling Classic set for Saturday, Nov. 19. Teams participating include Campbell, Liberty Baptist, Pfeiffer, Winston-Salem State, Barber-Scotia, Livingstone, Catawba, Chowan and host Pembroke State University.

First and second round action will begin at 9 a.m. with the finals scheduled for 5 p.m.

Awards will be presented to the top four place winners and in addition honors will be awarded to the outstanding wrestler with the most pins and wrestler with the quickest pin.

PSU LADY BRAVES BASKETBALL TEAM OPENS SEASON ON SATURDAY AT ELON

Pembroke State University's women's basketball team, after a school-record 27-5 record a year ago, will open their 1983-84 cage schedule at Elon College on Saturday at 5:45 p.m.

Pembroke State is the defending Carolinas Conference and NAIA District 26 champions and were ranked 12th nationally in the final NAIA Top 20 last year. PSU was picked first in the preseason cage poll of the league while Elon was picked second.

"We are extremely optimistic about the coming season," stated PSU Coach Linda Robinson. "All our returnees are much improved and all have matured the way they

should. In addition, our recruits are producing up to their expectations."

Coach Robinson continued, "Depth will be much improved and this year's team will be the quickest women's team ever at PSU. While they are quick, they have the ability to be able to slow it down when necessary."

"Elon will be a good test for both of us to have," predicted Coach Robinson, starting her fifth season as head coach. "Elon is always tough on their home court and I believe that both teams will be up for the game."

Coach Robinson feels that if all factors go their way, Pembroke State could repeat as the conference and district champions in 1983-84.

Returning for the Lady Braves will be 5-11 junior center Barbara Green, 5-8 junior forward Sylvia Tart, 5-10 senior forward/guard Monica Tyner, 5-8 junior guard/forward Dee Major, 5-9 senior guard Lisa Mason, 5-11 senior center/forward Sandra McClenny, and 5-8 junior forward Tracey Williams.

Newcomers to the program include 5-5 sophomore guard Yvonne Holder of Vass, 5-5 freshman guard Sheila Regan of Pembroke, 5-8 junior forward Michelle Davis of Creedmoor, and 5-8 freshman forward Tina Jones of Maxton.

The 1983-84 Pembroke State University women's basketball schedule is as follows: (HOME GAMES IN ALL CAPS):

19	at Elon College	5:45
22	at Francis Marion	7:00
29	WINGATE COLLEGE	6:00

Dec.		
2-3	at Radford Invitational Radford Univ., W. VA. Wesleyan, Delaware State, PSU	6:30
7	CATAWBA COLLEGE	6:00
9	CAMPBELL UNIVERSITY	7:00
16	at Fayetteville State	7:00
Jan.		
7	COASTAL CAROLINA COLLEGE	6:00
10	UNC-WILMINGTON	7:00
14	at Guilford College	6:00
17	at Campbell University	7:00
19	at Atlantic Christian College	7:00
23	at Wingate College	7:00
25	at Columbia College	7:00
28	GUILFORD COLLEGE	6:00
Feb.		
1	at High Point College	7:00
4	ELON COLLEGE	6:00
8	at Pfeiffer College	5:30
9	ATLANTIC CHRISTIAN COLLEGE	7:00
11	PFEIFFER COLLEGE	7:00
13	at Catawba College	6:00
16	HIGH POINT COLLEGE	7:00
20	at UNC-Wilmington	5:30
23-25	at Carolinas Conference Tourney at High Point	
29-Mar. 3	NAIA District 26 Tournament TBA	

Armed Forces

JIMMY BRYANT
Jimmy Bryant, son of Ether L. Cummings of Rural Route 2, and nephew of Mable B. Sanderson of Rural Route 3, both of Maxton, N.C., has received the silver wings of an Army aviator and was appointed a warrant officer upon completion of the rotary wing aviator course at the U.S. Army Aviation School, Fort Rucker, Ala. The course provided training in leadership and helicopter flying techniques as well as instrument flying. His wife, Lora, is the daughter of Willard Cummings of Rural Route 2, Pembroke, N.C. He is a 1977 graduate of Prospect High School, Maxton.

LRDA TO HOLD COMMUNITY MEETINGS

The Lumbee Regional Development Association's Adult Education Project will be holding a series of community meetings to get community involvement on the upcoming grant. The dates of the meetings will be as follows: December 1- Evans Crossings Fire Department, Maxton; December 6- Rex Rennert Day Care Building, Rennert, NC; December 8, Symrna Baptist Church, Hwy. 211, Lumberton. The public is invited to attend. Each meeting will begin at 7:30 p.m.

Waiting is costly

6 MONTH MONEY MARKET CERTIFICATE 9.15% Rate Effective Thru Nov. 21 \$2,500 MINIMUM DEPOSIT 6 MONTH MATURITY PENALTY FOR EARLY WITHDRAWAL	7 DAYS TO 6 MONTHS MONEY MARKET CERTIFICATE 8.25% Rate Effective Thru Nov. 21 \$1,000 MINIMUM DEPOSIT 7 DAYS TO 6 MO. MATURITY PENALTY FOR EARLY WITHDRAWAL	1 Yr.-2 1/2 Yr. MONEY MARKET CERTIFICATE 10.185% 9.75% Rate Effective Thru Nov. 21 \$1,000 MINIMUM DEPOSIT 1 to 2 1/2 YEARS MATURITY PENALTY FOR EARLY WITHDRAWAL
---	--	--

Deposits Insured Up To \$100,000 By NCSGC

PROGRESSIVE SAVINGS & LOAN, LTD.

4400 Fayetteville Rd. Lumberton, N.C. Phone 738-1415 or 738-1478 111 N. Court Sq. Lumberton, N.C.

WE'RE WORKING TO STAY NEAR THE BOTTOM OF THIS LIST.

THE PRICE OF ELECTRICITY.

1. New York, NY, 15.78
2. Newark, NJ, 10.25
3. New Haven, CT, 9.84
4. Boston, MA, 9.06
5. Philadelphia, PA, 9.02
6. Pittsburgh, PA, 8.67
7. Cleveland, OH, 8.64
8. Hartford, CT, 8.62
9. St. Petersburg, FL, 7.37
10. Savannah, GA, 7.07
11. Tampa, FL, 7.02
12. Columbia, SC, 6.98
13. Miami, FL, 6.93
14. Richmond, VA, 6.90
15. Baltimore, MD, 6.86
16. Pensacola, FL, 6.83
17. Syracuse, NY, 6.82
18. Washington, DC, 6.77
19. Birmingham, AL, 6.51
20. Wheeling, WV, 6.49
21. Gulfport, MS, 6.36
22. CP&L, 6.34
23. Jackson, MS, 6.17
24. Cincinnati, OH, 6.14
25. Fairmont, WV, 5.83
26. Atlanta, GA, 5.79
27. Charlotte, NC, 5.61
28. Roanoke, VA, 5.37

Survey of Average Price Per Kilowatt Hour For Residential Customers in 28 Cities For 12 Months Ending June 30, 1983

Like the cost of just about everything else, the price you're paying for electricity has gone up for the past few years.

But it could've been worse. In fact, as you can see by the chart, CP&L ranked less than a penny over the lowest price per kilowatt hour.

What's more, in 3 out of 4 towns, you'd pay more.

And, with your help, we'll keep on conserving energy and looking for more efficient ways to operate so we can stay close to the bottom of the list.

That way, both of us will get more out of our energy dollars.



IF YOU NEED A NEW WASHER, SEE ME TODAY!



- Self Cleaning Filter Ring
- Bleach and Fabric Softener Dispenser
- 3 wash, rinse temperatures



FREE! 6-49-OZ. BOXES OF TIDE OR CHEER With The Purchase Of A Washer

JONES APPLIANCE AND HARDWARE