

## The Coach's Corner

BY KEN JOHNSON

### Super Bowl XXVI

Buffalo, Washington and Minneapolis, all three cities are in the biggest pre-game mania ever over their football teams and the host. The Metrodome is so proud of this year's winning the World Series, now hosting the year's biggest football game. They have a lot to be proud of including sons-McHale, Hrbek, Roger Maris and Herman Killebrew. And many Vikings, outstanding football stars. They also will be opening the world's biggest shopping mall this coming August-76 acres. Whew!

When you compare Marv Levy's coaching record with Joe Gibbs' record, Gibbs has been there five

years longer-1981 to 1986 with 129 wins to Marv's 92. He has more time to build a Super Bowl winner. And he is favored to win by six. The red, white and blue Buffalo Bills have a patriotic sense about them but the Washington Red Skins are so native to this country that here again you can't beat the loyalty and proud heritage the country holds for its original people. The people protesting this need their heads examined. The largest television audience ever will also be viewing this game. You wonder if there will be a power failure. Probably the only failure is for the players to hear the signals and jump off-sides. Thus the loss could be due to penalties. I hope not. But for every winner there's got to be a loser, and sad to say Buffalo better be prepared for it. But nobody ever is prepared for the agony of defeat.

## Reflections

By Alta Nye Ozandus

### A Happy 95th Birthday!

My mother, Alta Redfield Nye, was born on January 23, 1897. This Thursday she turned 95.

Russ and Stan, my two brothers, and I are very thankful that her health is so exceptionally good for her age. She still takes her short walks, brings in kindling and wood, keeps her fire going, cooks, washes dishes and clothes, and takes care of herself. However, she has lost a lot of weight since her 90th birthday. Since she's so much thinner, she looks much closer to her age than she did five years ago. But she has nearly as much energy as she did then. And now she's saying maybe she will make it to 100!

She has had two celebrations, one at the Baptist Church she attends now, the other at the Methodist Church (closer to home) that our whole family used to attend.

Like her daughter, Mother appreciates her relatives and friends. Unlike her daughter, she writes regularly to her relatives and friends.

Call (919)521-2826 To Subscribe Today!

## We're Diagnosing Patients With A Whole New Insight

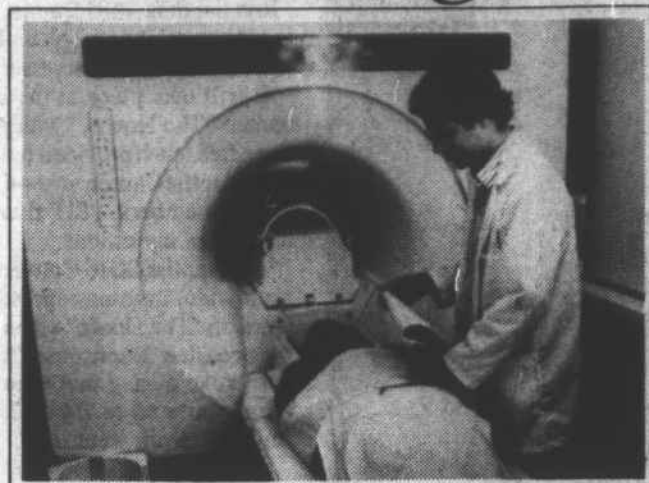

### MRI

#### Magnetic Resonance Imaging

With the introduction of Magnetic Resonance Imaging (MRI), doctors at Southeastern General Hospital can see inside the human body in ways never before possible. These scans provide a thorough examination of the head, neck, spine and joints that can be helpful in early discovery and treatment of many diseases.

One of the best things about Magnetic Resonance Imaging is that it requires no radiation. Instead, MRI uses a powerful magnet, radio waves, and a computer. The procedure is completely painless, non-invasive, and on the average takes less than one hour. The patient simply lies on a table within the magnet while the radio waves send signals to the computer. These signals are then translated into detailed, cross-section images of the patient's body, which resemble drawings out of an anatomy textbook, enabling the doctor to examine the scanned area with incredible clarity. In many cases, Magnetic Resonance Imaging is a preferable alternative to X-rays, CT scans, or more invasive procedures.

So if the occasion arises where you could benefit from a more insightful diagnosis, come talk to the professionals at Southeastern General Hospital...Thanks to MRI, we're diagnosing patients with a whole new insight.

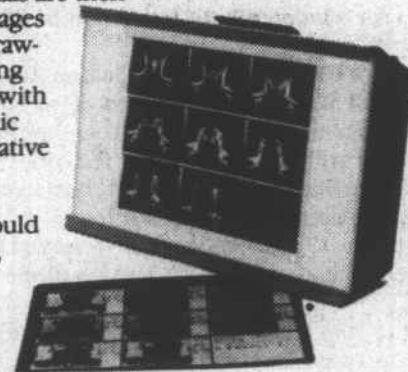

## SOUTHEASTERN GENERAL HOSPITAL

State-of-the-Art Technology With A Hometown Touch

300 West 27th Street, Lumberton, NC 28358  
(919) 671-5000

### ROBESON COUNTY BOARD OF ELECTIONS REDISTRICTING

Notice is given that the Robeson County Board of Elections' staff members along with the Robeson County Sheriff's Department are going house to house doing the redistricting of the county. The redistricting is for new precinct lines, county commissioners lines and school district lines.

## Tis Wise To Advertise

Mattress Sale  
In Progress  
Pembroke  
Mattress

Union Chapel Road  
521-3113 Pembroke

Wide Selection of  
VINYL

12.99 yd.

Expert Installation &  
Financing Available

SOUTHERN INTERIORS

Union Chapel Road  
521-8331 Pembroke

## PROGRESSIVE SAVINGS & LOAN, LTD.

**\$100**  
MINIMUM BALANCE  
CHECKING ACCOUNT  
No Service Charge For Checking\*

\* This \$100.00 Minimum Balance Checking Account Allows You To Write Checks WITHOUT A SERVICE CHARGE As Long As The Balance Does Not Fall Below \$100.00.

If The Balance Does Fall below \$100.00, A \$6.00 Monthly Charge And 30¢ Per Check Is Necessary. This Account Does Not Pay Interest.

DEPOSITS FEDERALLY INSURED TO \$100,000.00

## PROGRESSIVE SAVINGS & LOAN, LTD.

308 N. Chestnut Lumberton, N. C. 738-1478    4400 Fayetteville Road Lumberton, N. C. 738-1415    720 Harris Avenue Raeford, N. C. 875-2488    410 E. 3rd Street Pembroke, N. C. 521-4206

## THE CAROLINA INDIAN VOICE

Phone

# 521-2826

...ADD  
TO THE ROLLS OF  
THE CAROLINA INDIAN  
VOICE READERSHIP

Just mail coupon below to  
THE CAROLINA INDIAN  
VOICE NEWSPAPER  
P.O. Box 1075  
Pembroke, NC 28372

Beginning \_\_\_\_\_ 19\_\_\_\_  
Name \_\_\_\_\_  
Address \_\_\_\_\_

Zip Code \_\_\_\_\_

From: \_\_\_\_\_  
Address \_\_\_\_\_

Check Enclosed \_\_\_\_\_

"BUILDING COMMUNICATIVE BRIDGES IN  
A TRI-RACIAL SETTING"



## The Carolina Indian Voice NEWSPAPER



\*Published every Thursday by  
The Carolina Indian Voice, Inc.  
P.O. Box 1075  
Pembroke, N.C. 28372  
Phone 521-2826  
2ND CLASS POSTAGE PAID  
AT PEMBROKE, N.C. 28372

Subscription rates:  
In State: 1 Year.....\$12.00  
Out of State: 1 Year.....\$15.00  
(We pay the taxes)

\*Please pray for us, and we'll pray for you.  
We need your prayers always. God bless each  
and every one of you.