Make Way for Liberty

Let's not go to sleep any night feeling that we might have saved an American soldier's life by being a little more liberal, a little more patriotic, a little more self-denying; by making it possible to have had at his bedside the one thing necessary.

And let's not wake up in the morning wondering if in the night's death toll there was any casualty that by the farthest stretch of possibility might have been charged against our individual selfishness.

Above all, let's not be haunted by the fear that some bleeding mother heart is due to our close-fitedness.

If we haven't bought War Savings Stamps let's go out and buy the mnow!

Standard Insurance and Realty Corporation

First National Bank Building

PHONE 207

J. B. RAMSEY, President. G. R. HORNE, Vice-Pres., Mgr. G. T. BURNETTE, Vice-President. J. A. HIGGINS Secy-Treasurer.

STATEMENT OF CONDITION OF

THE NATIONAL BANK OF ROCKY MOUNT

ROCKY MOUNT, N. C.

At Close of Business, June 29th, 1918

Comptroller's Call

RESOURCES

Loans and Discounts	$848,033.97
Stock in Federal Reserve Bank	6,000.00
Banking house and fixtures	28,090.00
U. S. Bonds and certificates	77,750.00
Liberty Bond Installments	18,075.00
War Savings Stamps	619.18
Cash and due from banks	204,523.61
	$1,183,091.76

LIABILITIES

Capital	$100,000.00
Surplus and profits	116,609.43
Unearned discount	7,837.77
Rediscounts	235,635.50
Bills payable	20,000.00
Dividends unpaid	5,025.00
Deposits	697,984.06
	$1,183,091.76

THOS. H. BATTLE, President
R. H. RICKS, Vice-President. FRANK P. PAGAN, Cashier
A. P. THORPE, Vice-President. W. G. ROBBINS, Ass't. Cashier

PAP LOY AL ORDER OF MOOSE

0-0-M

Order

Around Town

The Ladies' Aid Society of the Presbyterian church will meet at 4 o'clock Monday afternoon at the residence of Mrs. K. C. Barrett. All members are urged to attend.

A meeting of all solicitors and canvassers in the Third Liberty Loan campaign among the railroad men of the city will be held tonight, at 8:30, at the Y. M. C. A. An important matter is to come up for the consideration of the solicitors and canvassers and all concerned are urged to be in attendance.

Every Red Cross worker in the city should read the letter to all Red Cross chapters, as published in today's issue of The Evening Telegram. The communication tells what the Red Cross has done and what must be done now. All interested should be informed as to the work of the Red Cross and resolve to do their part in the work hereafter.

News has been received here of the safe arrival overseas of Private William T. Mayo, Jr., son of Dr. and Mrs. W. T. Mayo, of this city. The young man joined the service of Uncle Sam a year ago, and was in training at Camps Jackson and Sevier. Young Mayo is a member of one of the sanitary train units of the army. He has many friends here who will know of his arrival in France with interest.

NASH WHITE MEN LEAVE FOR CAMP

18 Men Now on Their Way to Camp Greenleaf, at Ft. Oglethorpe

Eighteen class one white men of Nash county entrained this morning, at 11:50 o'clock, from the Nash county capital, and are now on their way to Camp Greenleaf, at Fort Oglethorpe, Ga. The men reported at Nashville on July 4 for their entrainment instructions. Thirty men were called to report and from this number the eighteen to comprise the movement were selected.

No white men of Edgecombe were included in this movement.

The next movement of registrants from the two counties will take place July 18 or 19 when over one hundred colored men from Nash and Edgecombe will go to northern cantonments. The names of these men will be published in due time.

The eighteen men who left Nashville this morning arrived in the city at noon, and departed for the Georgia training camp shortly before 1 o'clock. A large crowd was at the station to give the men a send-off.

The names of the eighteen white class one men who left this morning for Camp Greenleaf are as follows:

Haywood J. Green, George R. Strickland, J. D. Odom, John L. Bell, James A. Vanhook, Bernice C. Deans, Richard G. Hunt, Arthur E. Barnes, Aaron Crockmore, Arthur Brown, Levi Pigford, Mason L. Strickland, Isaac B. Boswell, Ernest E. Cooper, Charles H. Bentain, Bennie Weston, Carl Finch and Charlie Flora.

VIOLATING SUGAR RULING COST $500

Warning to Others That the New Regulations Must Be Obeyed

Raleigh, N. C., July 6.—Disregard of Food Administration rules and regulations has cost Mr. E. B. Gresham, manager of Kanuga Inn, at Kanuga Lake, $500, this sum being contributed to the Red Cross chapter at Hendersonville by agreement with the Food Administrator Henry A. Page, in lieu of more formal and drastic proceedings.

The offense of Mr. Gresham consisted of his purchase of excessive quantities of sugar and flour, 2000 pounds of sugar and ten barrels of flour having been delivered to the hotel May 11, more than a month before the hotel opened.

Mr. Gresham, who is one of the best known hotel men in the Carolinas, did not plead ignorance of the rules and regulations governing the distribution and use of foodstuffs, when he was given a hearing by special Agent Geo. H. [illegible] overcabes, of Mr. Page's staff, and by [illegible] Food Administrator Mr. W. M. [illegible] there and Hendersonville, on June 28. [illegible] agreement was made of the set[illegible] every case of a violation involv[illegible] Supply and Hardware Co., [illegible] N. C. This concern [illegible] of sugar to a house[illegible] time and was re[illegible] days, with an [illegible] upon its door.

PROFESSIONAL CARDS

AUTO HEARSE SERVICE
Undertaking parlor in second story of annex. Lady assistant day and night. Some one on duty every Sunday. Night phones 496, 236, 517-J and 888-J.
Bulluck Furniture Co.
MAIN AND WESTERN AVENUE.

THOMAS W. SMITHSON
DENTAL SURGERY
Arrington Building.
Phone 493 Main-Sunset Ave.

Railways, Land Surveying, Municipal Improvements and Water Power.
JOHN J. WELLS
CIVIL ENGINEER
Office 135 Phones Residence 371-J
ROCKY MOUNT, N. C.

GAY & ARRINGTON
UNDERTAKERS
EMBALMERS and DISINFECTORS
Our Line is complete. Liberal treatment and prompt service. Phones: Day, 180; night, 789-B.

DR. J. I. WEEKS
VETERINARY SURGEON
—Office—
Kentucky Horse and Mule Exchange
—PHONE 53—
Calls Answered Promptly Day or Night

J. J. BATTLE, D. D.
DENTIST
120 North Main Street

HARDWOOD FLOORS, SCREENS AND WEATHER STRIPS
R. E. SHEARIN
Phone 255-B.
Estimates Cheerfully Submitted. Installed complete in building. High grade work guaranteed.

LOUIS R. GORHAM
DENTIST
Office Second Floor New Braswell Building, next to Grand Theatre.
MAIN STREET PHONE 359

DR. R. BUTLER FRIEND
VETERINARY SURGEON
Located at Stables of Jenkins & Jeffreys
Day Phone 171 Night Phone 438-W

MASONIC DIRECTORY

CORINTHIAN LODGE, NO. 230, A. F. & A. M. meets the second and fourth Thursday nights in each month in lodge rooms, third floor, Masonic Temple.

QUEEN CITY LODGE, NO. 602, A. F. & A. M. meets the second and fourth Friday nights in each month in its lodge rooms, third floor Planters Bank Bldg.

ROCKY MOUNT CHAPTER, NO 57, R. A. M., meets 1st and 3rd Thursday nights of each month in lodge rooms, Masonic Temple.

ST. BERNARD COMMANDERY No. 21, meets the first and third Wednesday nights in each month in lodge rooms, Masonic Temple Building.

We haul Household Goods, Kitchen Furniture, Office Supplies.

Apply Phone 294

Christian & Joyner

MAJOR I. FLEMING, M. D.

General Practitioner

and

Rontgenologist

Office First Nat. Bank Bldg.

Phone: Office 86. Res. 143

Snake Oil

Will Positively Relieve Pain in Three Minutes

Miller's Antiseptic Oil Known as [illegible]

Try it right now for Rheumatism, Neuralgia, Lumbago, sore, stiff and swollen joints, pains in the head, back and limbs, corns, bunions, etc. After one application pain disappears as if by magic.

A new remedy used internally and externally for Coughs, Colds, Croup, Sore Throat, Diphtheria and Tonsilitis.

The oil is conceded to be the most penetrating remedy known. It's prompt and immediate effect in relieving pain is due to the fact that it penetrates to the affected parts at once. As an illustration, pour ten drops on the thickest piece of sole leather and it will penetrate the substance through and through in [illegible] minutes.

[illegible] substitute. This great oil [illegible]

WANT ADS

Owing to Increase of Circulation, Want Ads in The Evening Telegram will be 10 cents per line on and after April 1st, 1918.

WIDOW LADY DESIRES POSITION as housekeeper. Address "A" 523 Western avenue. 7 6 4t

FOUND — AT THE BATTLEBORO race track, ladies blue coat. Owner can get same by applying to Miss Mary P. Philips. 1 6 1t.

LOST—BOOK CONTAINING NINE Thrift Stamps. Return to stamp window, Postoffice. 7 6 1t

WANTED—5 OR 6 ROOM HOUSE BY couple in god locality. Phone 421-J. 7-5-4t.

10, 25, 60, 75, 100, 200 and 300-WATT lamps at G. F. Harrells. Phone 250

FOR SALE—1918 OAKLAND SIX, 5 passenger; run 1,500 miles, good as new. O. C. Stewart, Battleboro. 627 6t

CRETONNE IN BEAUTIFUL AND unusual designs for the making of knitting bags. For sale in yard lengths. A few knitting bags left The Shoppe of Crafts. 11 18 tf.

MONEY TO LOAN ON EASY TERMS. Apply to T. T. Thorne. 12 26 tf.

VISIT THE SHOPPE OF CRAFTS new arrivals of novelties daily.

MEN'S OR LADIES' SUITS STEAM pressed, 50c; scrubbed, 75c. Queen City Pressing Club, phone 144. J. H. Lucas, proprietor. 5 22 tf

USED CAR FOR SALE—1 DODGE touring car in A No. 1 condition, repainted. One Chevrolet touring car. One Saxon 4 roadster, all in good condition. Rose Garage.

TRUNKS, SUIT CASES AND TRAVeling Bags. We now have a complete line of traveling goods at nearly half the price you pay elsewhere. Bargains in jewelry and sporting goods. All we ask is a look. D. J. Edwards & Co., 109 Tarboro St.

FRESH FISH RECEIVED DAILY. Groceries. Corner Albemarle and East Thomas street. Phone 101 5 6 tf.

ARE YOU INTERESTED IN A NICE home, will sell my 8-room, two-story residence. Phone 885-W or write 817 Pender St. 7 3t e o d

MISS ALICE M. RAYMOND ANnounces the opening of the fourth season of her summer classes in academic studies and music, July 8, at 316 Main street. Pupils prepared for fall examination. Phone 726-J. 7 6 1t

COTTAGE 4 ROOMS. GEORGE ST. Phone 632-J. 7 5 2t

This is as far as you need look if you have been searching for the ideal place to do your marketing.

Our standard of quality knows no superior and our prices are as low as you can buy for anywhere.

JENKINS & JEFFREYS
Premier Food Products
171—PHONES—172

—IN NEW YORK CITY—
"A Good Room with Bath at 2.00 to 3.00 Per Day Is Hard to Find,
But the Editor of this Paper will tell you "You can get them" at the
Hotel Gregorian
35th Street,
Bet. 5th Ave. and Broadway,
Absolutely Modern, Fireproof, Central, near Theatres and Shops.
Best of Foods at Fair Prices.
Write for Booklet to
DANIEL P. RITCHEY, Pres.

$100 Cash

Paid for waster material in your city every day. Are you getting your share of it? We buy rags, rubber, burlap bags and all kinds of scrap iron and steel. Hides, tallow and beeswax.

N. C. HIDE & FUR CO.
Phone 67. Main and Bassett streets
ROCKY MOUNT, N. C.

COMBINED STATEMENT

of the Condition of the

The Planters National Bank

ROCKY MOUNT, N. C. and

THE PLANTERS BANK

BATTLEBORO, N. C.

Comptroller's Call of June 29, 1918.

RESOURCES

Loans and Discounts	$996,811.48
Overdrafts	238.54
Banking House and Fixtures	43,900.00
Stocks, Bonds and Securities	256,755.50
Cash and Due from Banks	217,217.24
	$1,514,922.76

LIABILITIES

Capital Stock	$100,000.00
Surplus and Undivided Profits	149,192.92
Circulation	25,000.00
Deposits	1,212,871.15
Reserved for Interest and Taxes	24,756.69
Dividend Checks unpaid	3,102.00
	$1,514,922.76

DEPOSITS COMPARED

June 29, 1916	$ 538,683.28
June 29, 1917	$ 692,185.48
June 29, 1918	$1,212,871.15

"We solicit your Business Both Large and Small."

J. C. BRASWELL	Pesident
J. M. SHERROD	Vice-President
M. C. BRASWELL	Vice-President
MILLARD F. JONES	Cashier
P. B. DOUB,	Asst. Cashier
J. A. DAUGHTRIDGE	Asst. Cashier

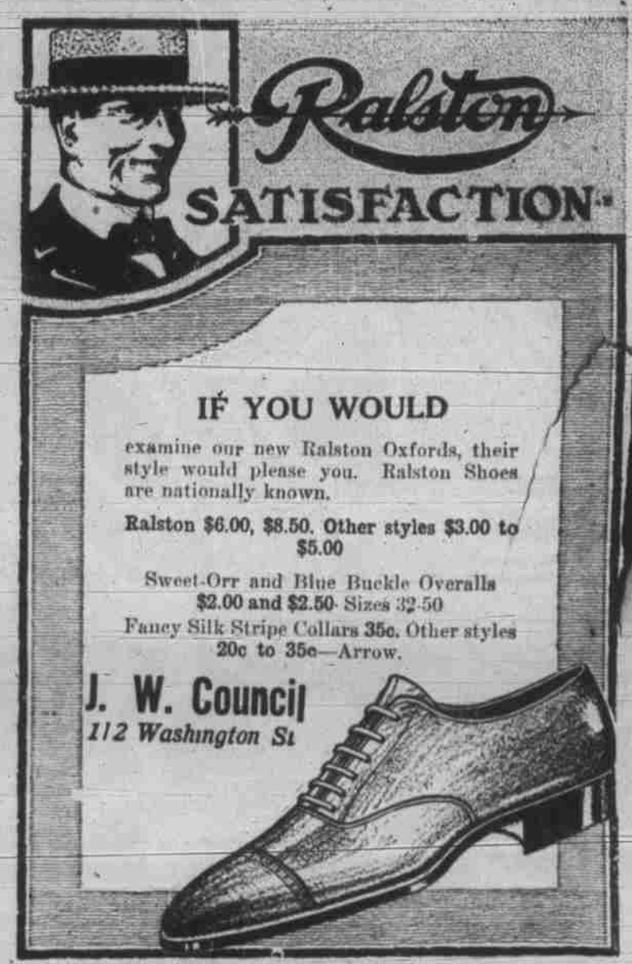

A MAN OR WOMAN

will obligate themselves to pay rent or board, and because they HAVE TO, will meet the obligation faithfully!

Why not put an obligation on yourself, to pay into Our Savings Department to your credit two dollars weekly?

With 4 Per Cent Interest added, you'll be glad you did so.

FIRST NATIONAL BANK

Rocky Mount, N. C.

Safety Boxes for Rent

At A Very Small Cost

We can furnish you a safe place to keep your—

Bonds, Deeds, Insurance Policies and other valuables.

Farmers & Merchants Bank